

Apocalypse Now - Apocalypse Now: Helicopter Theme

♩ = 160,000000

Clarinet

French Horns

Brass

Trombones

Timpani

♩ = 160,000000

Brass

Strings I

Strings II

Strings I

Contrabass

Strings II

5

Clarinet

French Horns

Strings I

Strings II

Strings I

Contrabass

Strings II

8

Clarinet

French Horns

Strings I

Strings II

Strings I

Contrabass

Strings II

10

Clarinet

French Horns

Strings I

Strings II

Strings I

Contrabass

Strings II

12

Clarinet

French Horns

Strings I

Strings II

Strings I

Contrabass

Strings II

13

Clarinet

French Horns

Strings I

Strings II

Strings I

Contrabass

Strings II

14

Clarinet

French Horns

Strings I

Strings II

Strings I

Contrabass

Strings II

15

Clarinet

Brass

Brass

Strings I

Strings II

Strings I

Contrabass

Strings II

16

Clarinet

Brass

Brass

Strings I

Strings II

Strings I

Contrabass

Strings II

17

Clarinet

Brass

Brass

Strings I

Strings II

Strings I

Contrabass

Strings II

18

Clarinet

French Horn

Brass

Brass

Strings I

Strings II

Strings I

Contrabass

Strings II

19

Clarinet

French Horn

Brass

Brass

Strings I

Strings II

Strings I

Contrabass

Strings II

20

Clarinet

French Horns

Strings I

Strings II

Strings I

Contrabass

Strings II

21

Clarinet

French Horns

Strings I

Strings II

Strings I

Contrabass

Strings II

22

Clarinet

Brass

Brass

Strings I

Strings II

Strings I

Contrabass

Strings II

23 7

Clarinet

Brass

Brass

Strings I

Strings II

Strings I

Contrabass

Strings II

24

Clarinet

Brass

Brass

Strings I

Strings II

Strings I

Contrabass

Strings II

25

Clarinet

French Horns

Brass

Brass

Strings I

Strings II

Strings I

Contrabass

Strings II

26

Clarinet

French Horns

Brass

Brass

Strings I

Strings II

Strings I

Contrabass

Strings II

27

Clarinet

French Horns

Brass

Brass

Strings I

Strings II

Strings I

Contrabass

Strings II

28

Clarinet

French Horns

Brass

Brass

Strings I

Strings II

Strings I

Contrabass

Strings II

29

Clarinet

Brass

Brass

Strings I

Strings II

Strings I

Contrabass

Strings II

30

Clarinet

Brass

Brass

Strings I

Strings II

Strings I

Contrabass

Strings II

31

Clarinet

Brass

Brass

Strings I

Strings II

Strings I

Contrabass

Strings II

32

Clarinet

French Horns

Brass

Brass

Strings I

Strings II

Strings I

Contrabass

Strings II

33

Clarinet

French Horn

Brass

Brass

Strings I

Strings II

Strings I

Contrabass

Strings II

34

Clarinet

Brass

Brass

Strings I

Strings II

Strings I

Contrabass

Strings II

35

Clarinet: Treble clef, melodic line with a triplet of eighth notes at the beginning. Brass: Bass clef, rhythmic accompaniment. Brass: Treble clef, rhythmic accompaniment. Strings I: Bass clef, rhythmic accompaniment with triplets. Strings II: Bass clef, rhythmic accompaniment. Strings I: Bass clef, rhythmic accompaniment with triplets. Contrabass: Bass clef, rhythmic accompaniment. Strings II: Bass clef, rhythmic accompaniment.

36

Clarinet: Treble clef, melodic line. Brass: Bass clef, rhythmic accompaniment. Brass: Treble clef, rhythmic accompaniment. Strings I: Bass clef, rhythmic accompaniment with triplets and sextuplets. Strings II: Bass clef, rhythmic accompaniment with triplets. Strings I: Bass clef, rhythmic accompaniment with triplets and sextuplets. Contrabass: Bass clef, rhythmic accompaniment with sextuplets. Strings II: Bass clef, rhythmic accompaniment with triplets.

37

Clarinet

Brass

Brass

Strings I

Strings II

Strings I

Contrabass

Strings II

38

Clarinet

Brass

Brass

Strings I

Strings II

Strings I

Contrabass

Strings II

39

Clarinet

French Horns

Brass

Percussion

Brass

Strings I

Strings II

Strings I

Contrabass

Strings II

40

Clarinet

Brass

Percussion

Brass

Strings I

Strings II

Strings I

Contrabass

Strings II

41

Clarinet

Brass

Percussion

Brass

Strings I

Strings II

Strings I

Contrabass

Strings II

42

Clarinet

Brass

Percussion

Brass

Strings I

Strings II

Strings I

Contrabass

Strings II

43

Clarinet

Brass

Percussion

Brass

Strings I

Strings II

Strings I

Contrabass

Strings II

44

Clarinet

Brass

Percussion

Brass

Strings I

Strings II

Strings I

Contrabass

Strings II

46

Clarinet

French Horns

Brass

Percussion

Brass

Strings I

Strings II

Strings I

Contrabass

Strings II

48

Clarinet

Brass

Brass

Strings I

Strings II

Strings I

Contrabass

Strings II

50

Clarinet

Brass

Percussion

Brass

Strings I

Strings II

Strings I

Contrabass

Strings II

52

Clarinet

Brass

Percussion

Brass

Strings I

Strings II

Strings I

Contrabass

Strings II

54

Clarinet

French Horns

Brass

Brass

Strings I

Strings II

Strings I

Contrabass

Strings II

57

Clarinet

French Horns

Brass

Percussion

Brass

Strings I

Strings II

Strings I

Contrabass

Strings II

60

French Horns

Brass

Trombones

Timpani

Percussion

Brass

Strings I

Strings II

Strings I

Contrabass

Strings II

62

French Horns

Brass

Trombones

Timpani

Percussion

Brass

Strings I

Strings II

Strings I

Contrabass

Strings II

64

French Horns

Brass

Trombones

Timpani

Percussion

Brass

Strings I

Strings II

Strings I

Contrabass

Strings II

66

French Horns

Brass

Trombones

Timpani

Percussion

Brass

Strings I

Strings II

Strings I

Contrabass

Strings II

67

French Horns

Brass

Trombones

Timpani

Percussion

Brass

Strings I

Strings II

Strings I

Contrabass

Strings II

68

French Horns

Brass

Trombones

Timpani

Percussion

Brass

Strings I

Strings II

Strings I

Contrabass

Strings II

70

French Horns

Brass

Trombones

Timpani

Percussion

Brass

Strings I

Strings II

Strings I

Contrabass

Strings II

72

French Horns

Brass

Trombones

Timpani

Percussion

Brass

Strings I

Strings II

Strings I

Contrabass

Strings II

73

French Horns

Brass

Trombones

Timpani

Percussion

Brass

Strings I

Strings II

Strings I

Contrabass

Strings II

75

Clarinet

French Horns

Brass

Trombones

Timpani

Percussion

Brass

Strings I

Strings II

Strings I

Contrabass

Strings II

76

Clarinet

French Horns

Brass

Trombones

Timpani

Percussion

Brass

Strings I

Strings II

Strings I

Contrabass

Strings II

78

French Horns

Brass

Trombones

Timpani

Percussion

Brass

Strings I

Strings II

Strings I

Contrabass

Strings II

80

Clarinets

French Horns

Brass

Trombones

Timpani

Brass

Strings I

Strings II

Strings I

Contrabass

Strings II

82

Clarinet

French Horns

Brass

Trombones

Timpani

Percussion

Brass

Strings I

Strings II

Strings I

Contrabass

Strings II

84

French Horns

Brass

Trombones

Timpani

Brass

Strings I

Strings II

Strings I

Contrabass

Strings II

87

French Horns

Brass

Trombones

Timpani

Brass

Strings I

Strings II

Strings I

Contrabass

Strings II

90

French Horns

Brass

Trombones

Timpani

Percussion

Brass

Strings I

Strings II

Strings I

Contrabass

Strings II

92

French Horns

Brass

Trombones

Percussion

Brass

Strings I

Strings II

Strings I

Contrabass

Strings II

00:02:39:23  
 94.1,00  
 Ride of the Valkyries  
 By Richard Wagner  
 Rearranged L. Roberts

94

Strings I

Strings II

Strings I

Contrabass

Strings II

97 ♩ = 120,000000

French Horns

Brass

Trombones

Timpani

♩ = 120,000000

Percussion

Orchestra Hit

Brass

Strings I

Strings II

Strings I

Contrabass

Strings II

Clarinets

Apocalypse Now - Apocalypse Now: Helicopter Theme

$\text{♩} = 160,000000$

2

5

7

9

11

13

15

17

18

19

V.S.

2

Clarinets

20

21

22

23

24

25

26

27

28

29

Clarinets

31

33

35

37

38

40

41

42

43

44

4

45 **3** Clarinets

46

49

53

57 **17** **3** **3** **3**

77 **3** **3** **3**

83 **11**

99 ♩ = 160,000000

French Horns

Apocalypse Now - Apocalypse Now: Helicopter Theme

♩ = 160,000000

6

9

11

13

18

22

27

32

39

55

60

64

68

72

76

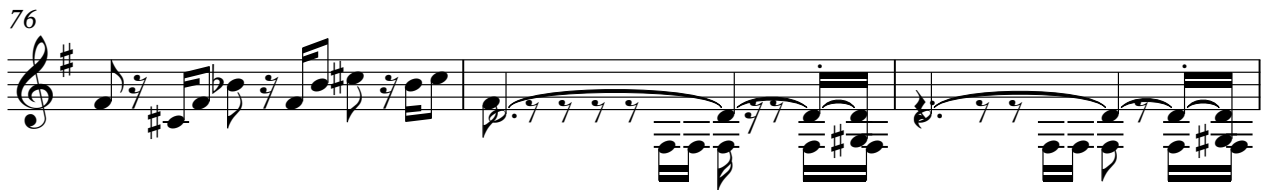

79

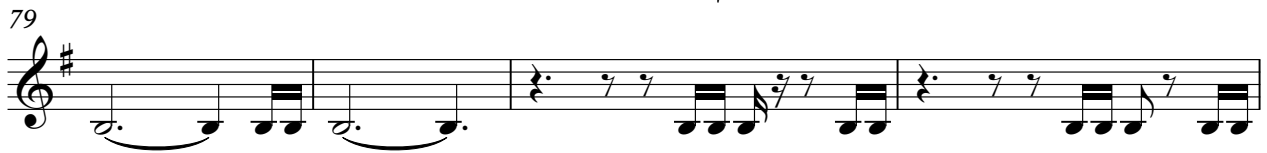

83

87

92

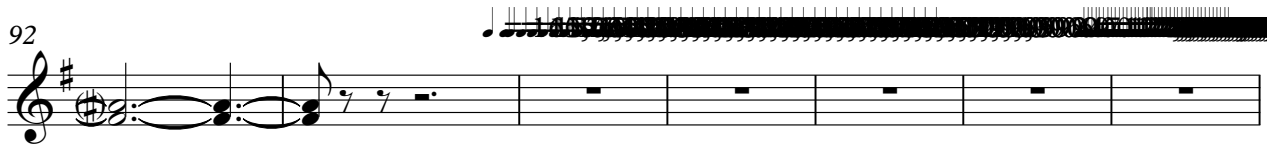

99 ♩ = 160,000000

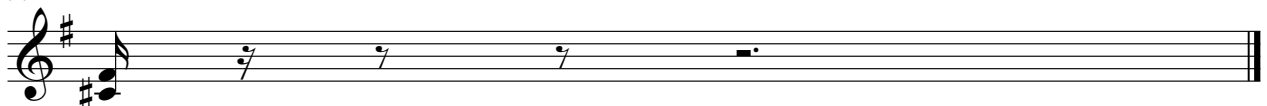

# Apocalypse Now - Apocalypse Now: Helicopter Theme

Brass

♩ = 160,000000

14

18

2

24

28

32

36

39

43

46

49

V.S.

53

58

63

67

71

75

78

82

86

90

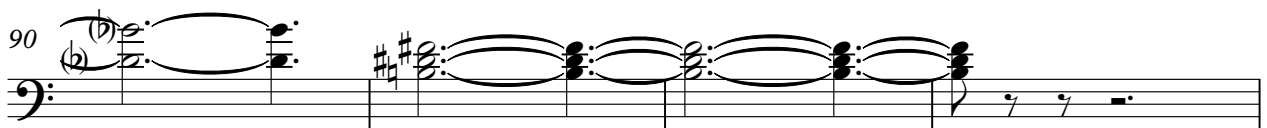

Brass

94

99

Apocalypse Now - Apocalypse Now: Helicopter Theme

Trombones

♩ = 160,000000

59

63

67

71

75

78

82

86

90

95

Timpini

Apocalypse Now - Apocalypse Now: Helicopter Them

♩ = 160,000000

60

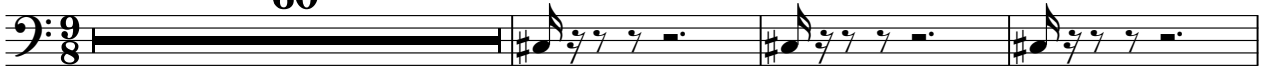

64

69

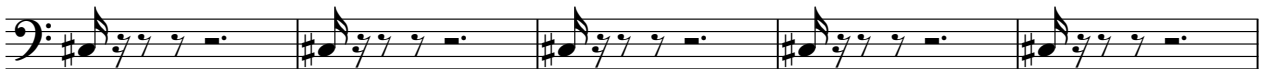

74

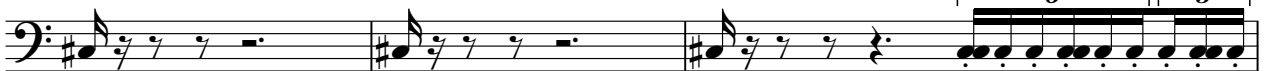

77

79

81

82

83

4

2

### Timpini

89

6 6 6 6 3

90

6 6 6 6 3

92

2

99 ♩ = 160,000000

99

Percussion

Apocalypse Now - Apocalypse Now: Helicopter Therr

♩ = 160,000000

38

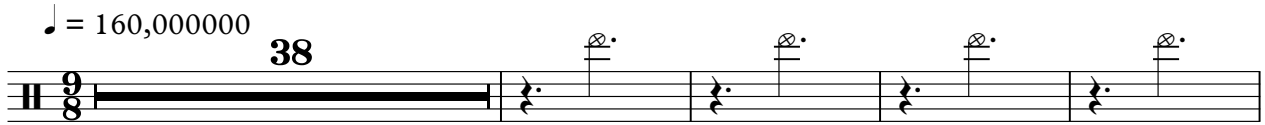

43

53

64

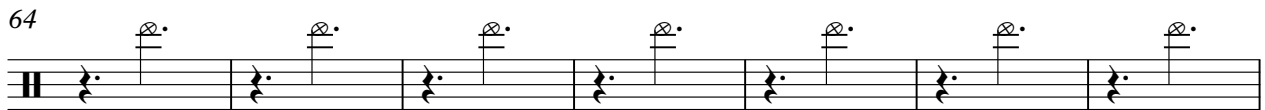

71

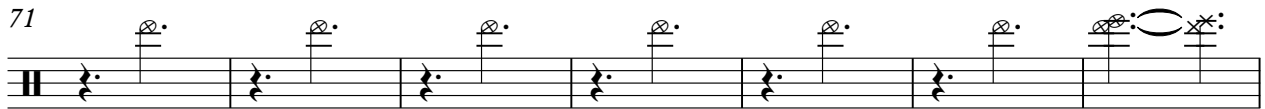

78

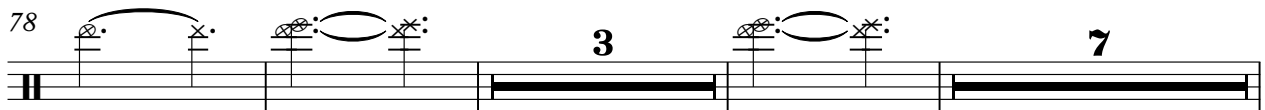

91

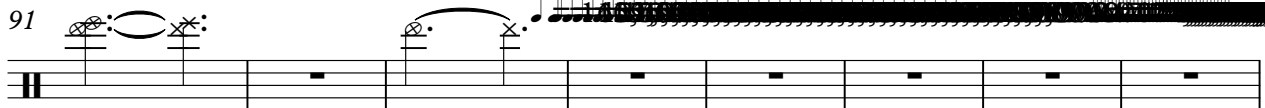

♩ = 160,000000

99

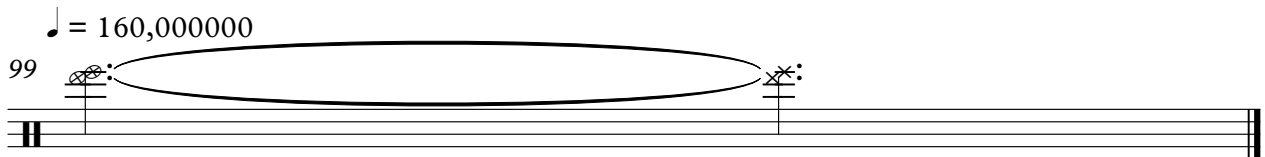

♩ = 160,000000

**93**

99

♩ = 160,000000

# Apocalypse Now - Apocalypse Now: Helicopter Theme

Brass

♩ = 160,000000

14

18

2

24

28

32

36

39

43

46

48

V.S.

52

56

61

65

69

72

75

78

82

86

90

94

99

♩ = 160,000000

Strings I

Apocalypse Now - Apocalypse Now: Helicopter Theme

♩ = 160,000000

2

3

3

5

3

3

8

3

3

11

3

3

12

3

6

13

3

3

6

14

3

6

15

3

3

6

16

3

3

3

17

3

36

3

V.S.

2  
18  
19  
20  
21  
22  
23  
24  
25  
26  
27

Strings I

28  
29  
30  
31  
32  
33  
34  
35  
36  
37

Strings I

3

V.S.

4  
38  
39  
40  
41  
42  
43  
44  
45  
46  
49

Strings I

Strings I

50

52

54

56

59

61

62

63

64

65

6  
66  
67  
68  
69  
71  
72  
73  
74  
76  
79

Strings I

Strings I

80

83

84

86

89

91

92

93

94

96

V.S.

8  $\text{♩} = 120$  Strings 1

98

99  $\text{♩} = 160,000000$

Strings II

Apocalypse Now - Apocalypse Now: Helicopter Theme

♩ = 160,000000

V.S.

Strings II

39 Strings II 3

41

43

45

48

50

53

55

58

60

V.S.

Strings II

Strings II

71

72

73

74

75

76

78

80

82

84

86

88

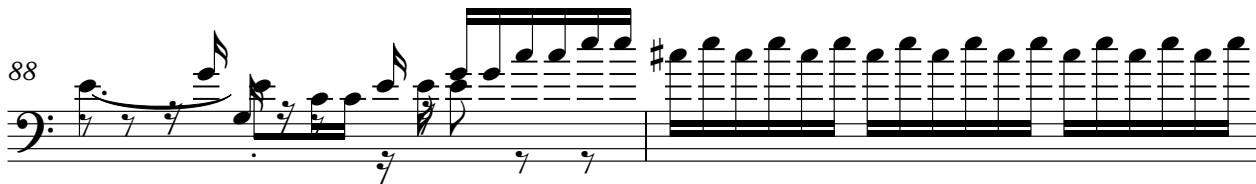

90

92

93

95

97

Apocalypse Now - Apocalypse Now: Helicopter Theme

Strings I

♩ = 160,000000

2

3

3

5

3

3

8

3

3

11

33

3

6

12

3

3

13

3

3

6

14

3

3

6

15

3

3

3

16

3

36

3

17

V.S.

2

Strings I

Measures 18-27 are shown. The score includes various rhythmic patterns, including triplets and sextuplets, and rests.

28 *ings I* 3

29

30

31

32

33

34

35

36

37

V.S.

4  
38  
39  
40  
41  
42  
43  
44  
45  
46  
49

Strings I

Strings I

50

52

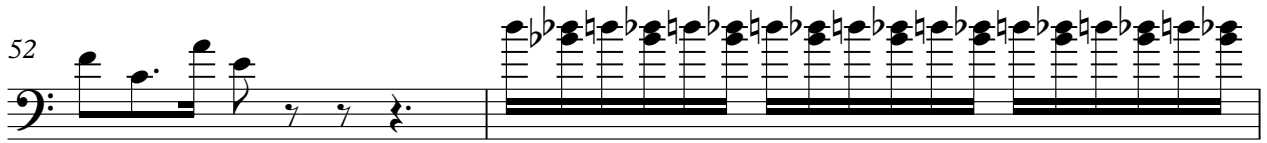

54

57

60

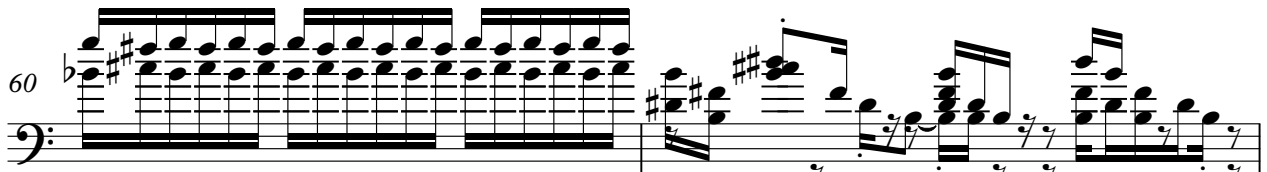

62

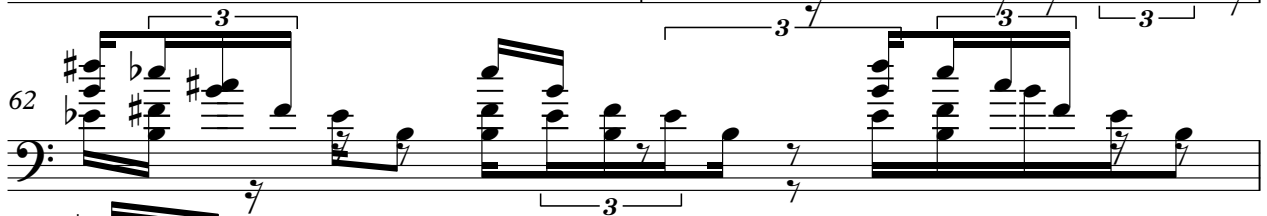

63

64

65

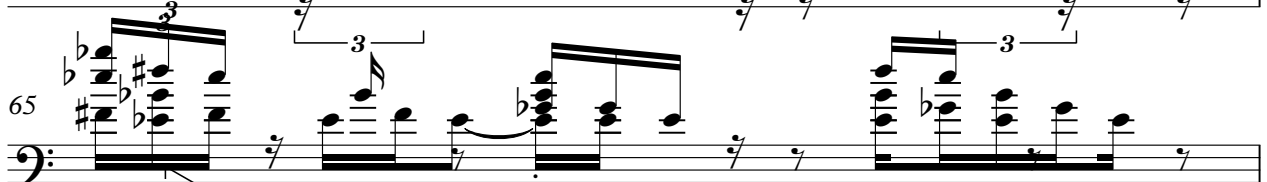

66

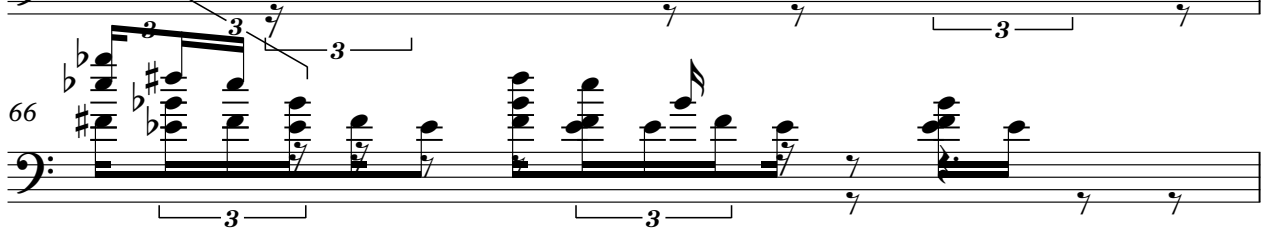

V.S.

6

67

68

69

71

72

73

74

76

79

80

Strings I

83

84

86

89

91

92

93

94

96

98

8

Strings I

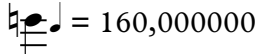
99  = 160,000,000

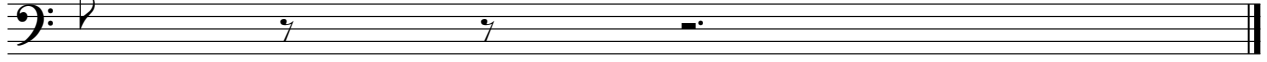

Contrabass

Apocalypse Now - Apocalypse Now: Helicopter Theme

♩ = 160,000000

2

7

9

11

14

16

19

22

25

27

V.S.

# Contrabass

29

31

33

35

37

39

42

45

48

50

Contrabass

54

6 6 6 6

56

59

6 6 6 6 3

60

6 6 6 6 3

62

66

70

73

76

79

3

83

87

90

92

95

97

99

Strings II

Apocalypse Now - Apocalypse Now: Helicopter Theme

♩ = 160,000000

V.S.

Strings II

39 Strings II 3

41

43

45

48

50

53

55

58

60

V.S.

Strings II

61

62

63

64

65

66

67

68

69

70

Strings II

71

72

73

74

75

76

78

80

82

84

Strings II

86

88

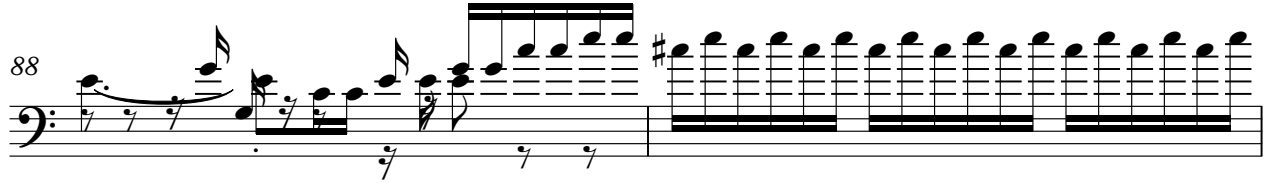

90

92

93

$\text{♩} = 120$

95

$\text{♩} = 120$

97

$\text{♩} = 120$

$\text{♩} = 120$