

# Rawhide - Rawhide

♩ = 102,000053

4

8

Drums  
Melody  
Bass  
Piano

12

Drums  
Melody  
Bass  
Piano

16

Drums  
Melody  
Bass  
Choir  
Piano

20

Drums

Melody

Bass

Piano

23

Drums

Melody

Bass

Choir

Piano

26

Drums

Melody

Bass

Choir

Choir

Brass

Choir

Piano

30

Drums

Melody

Bass

Piano

33

Drums

Melody

Bass

Piano

36

Drums  
Melody  
Bass  
Piano

39

Drums  
Melody  
Bass  
Piano

42

Drums  
Melody  
Bass  
Choir  
Piano

45

Drums

Melody

Bass

Choir

Choir

Choir

Piano

48

Drums

Bass

Choir

Brass

Choir

Piano

Gunshot

51

Drums

Bass

Brass

Piano

54

Drums

Bass

Piano

56

Drums

Melody

Bass

Choir

Piano

59

62

Drums

Melody

Bass

Choir

Choir

Brass

Choir

Piano

65

Drums

Melody

Bass

Choir

Brass

Choir

Piano

Gunshot

67

Drums

Melody

Bass

Choir

Choir

Brass

Choir

Piano

# Rawhide - Rawhide

## Drums

♩ = 102,000053

V.S.

Drums

31

34

37

Measures 37-39: Continuation of the drum pattern.

40

43

Measures 43-45: Continuation of the drum pattern.

46

Measures 46-48: Continuation of the drum pattern.

49

Measures 49-51: Continuation of the drum pattern.

52

Measures 52-54: Continuation of the drum pattern.

55

Measures 55-57: Continuation of the drum pattern.

58

Measures 58-60: Continuation of the drum pattern.

Drums

61

64

67

# Rawhide - Rawhide

## Melody

♩ = 102,000053

2

7

14

19

23

30

35

40

44

56

2

8

2

# Melody

60

64

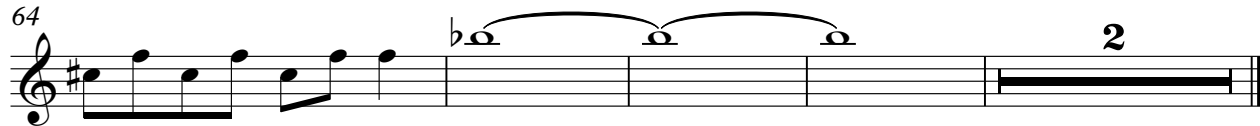

# Rawhide - Rawhide

Bass

♩ = 102,000053

6

11

16

21

26

31

36

41

46

V.S.

51

56

61

65

Choir

Rawhide - Rawhide

♩ = 102,000053

23

28

18

11

60

65

# Rawhide - Rawhide

Choir

♩ = 102,000053

20

24

27

16

45

10

57

60

63

5

Brass

Rawhide - Rawhide

♩ = 102,000053

27 19 2

51

7

62

2

Choir

Rawhide - Rawhide

♩ = 102,000053

15 7

27

18 11

60

65

# Rawhide - Rawhide

Piano

♩ = 102,000053

2

7

13

19

24

30

35

40

44

49

V.S.

52

55

58

63

66

Gunshot

Rawhide - Rawhide

♪ = 102,000053

61
