

# Battle Of Britain - Battle Of Britain

♩ = 89,000961

- Flute**: Treble clef, 4/4 time signature. Staff contains four rests.
- Oboe**: Treble clef, 4/4 time signature. Staff contains four rests.
- Clarinet**: Treble clef, 4/4 time signature. Staff contains four rests.
- French Horn**: Treble clef, 4/4 time signature. Staff contains four rests.
- Trumpet**: Treble clef, 4/4 time signature. Staff contains four rests.
- Trombone**: Treble clef, 4/4 time signature. Staff contains four rests.
- Timpany**: Bass clef, 4/4 time signature. Staff contains four rests.
- Percussion**: Percussion clef, 4/4 time signature. Staff contains four measures: three rests followed by a rhythmic pattern in the fourth measure consisting of a quarter note, an eighth note, and a quarter note.
- Big Brass**: Treble clef, 4/4 time signature. Staff contains four rests.
- Strings**: Treble clef, 4/4 time signature. Staff contains four measures: three measures with a whole note chord (G4, B4, D5) and a fourth measure with a whole note chord (G4, B4, D5, F#5).
- Contra Bass**: Bass clef, 4/4 time signature. Staff contains four rests.

♩ = 89,000961

2

5

Percussion

Strings

9

Percussion

Strings

12

Percussion

Strings

14 #

Flute

Oboe

Clarinet

FrenchHor

Trumpet

Tuba

Timpany

Percussion

Strings

Cello

ContraBas

6 6 6 6

15

Flute

Oboe

Clarinet

FrenchHor

Trumpet

Tuba

Timpany

Percussion

Strings

Cello

ContraBas

♩ = 70,000237

6 6 6 3

♩ = 70,000237

♩ = 88,001053

16 5

Flute

Oboe

Clarinet

FrenchHor

Trumpet

Trombone

Tuba

Timpany

Percussion

BigBrass

♩ = 88,001053

Strings

Cello

ContraBas

17

Flute

Oboe

Clarinet

FrenchHor

Trumpet

Trombone

Tuba

Timpany

Percussion

BigBrass

Strings

Cello

ContraBas

18

Flute

Oboe

Clarinet

FrenchHor

Trumpet

Trombone

Tuba

Timpany

Percussion

BigBrass

Strings

Cello

ContraBas

19

Flute

Oboe

Clarinet

FrenchHor

Trumpet

Trombone

Tuba

Timpany

Percussion

BigBrass

Strings

Cello

ContraBas

20 9

Flute

Oboe

Clarinet

FrenchHor

Trumpet

Trombone

Tuba

Timpany

Percussion

BigBrass

Strings

Cello

ContraBas

21

Flute

Oboe

Clarinet

Tuba

Timpany

Percussion

Strings

Cello

ContraBass

6

6

6

6

22

11

Flute

Oboe

Clarinet

FrenchHor

Trumpet

Trombone

Tuba

Timpany

Percussion

BigBrass

Strings

Cello

ContraBas

6

6

6

6

23

Flute

Oboe

Clarinet

FrenchHor

Trumpet

Trombone

Tuba

Timpany

Percussion

BigBrass

Strings

Cello

ContraBas

24

Flute

Oboe

Clarinet

FrenchHor

Trumpet

Trombone

Tuba

Timpany

Percussion

BigBrass

Strings

Cello

ContraBas

6 6 6 6

25

Flute

Oboe

Clarinet

FrenchHor

Trumpet

Trombone

Tuba

Timpany

Percussion

BigBrass

Strings

Cello

ContraBas

26

Flute

Oboe

Clarinet

FrenchHor

Trumpet

Trombone

Tuba

Timpany

Percussion

BigBrass

Strings

Cello

ContraBas

6 6 6 6

Measure numbers 28 and 17 are indicated at the top of the page.

29

Flute

Oboe

Clarinet

Tuba

Timpany

Percussion

Strings

Cello

ContraBass

6

6

6

6

30

Flute

Oboe

Clarinet

Tuba

Timpany

Percussion

Strings

Cello

ContraBas

31

Flute

Oboe

Clarinet

Tuba

Percussion

Strings

Cello

ContraBas

32  $\text{♩} = 90,000900$

Flute

Oboe

Clarinet

Trumpet

Tuba

Timpany

Percussion

BigBrass

Strings

Cello

ContraBass

$\text{♩} = 90,000900$

33

Flute

Oboe

Clarinet

Trumpet

Tuba

Percussion

BigBrass

Strings

Cello

ContraBass

34  $\text{♩} = 88,001053$

Flute

Oboe

Clarinet

Trumpet

Tuba

Percussion

BigBrass

Strings

Cello

ContraBas

$\text{♩} = 88,001053$

35

Flute

Oboe

Clarinet

Tuba

Percussion

Strings

Cello

ContraBass

37  $\text{♩} = 76,000351$   $\text{♩} = 60,000000$   $\text{♩} = 42,000042$

Flute

FrenchHor

Trumpet

Trombone

Tuba

Percussion

BigBrass

Strings

Cello

ContraBas

♩ = 85,000282

38 27

Flute

Oboe

Clarinet

FrenchHor

Trumpet

Trombone

Tuba

Timpany

Percussion

BigBrass

Strings

Cello

ContraBas

39

Flute

Oboe

Clarinet

FrenchHor

Trumpet

Trombone

Tuba

Timpany

Percussion

BigBrass

Strings

Cello

ContraBas

40

Flute

Oboe

Clarinet

FrenchHor

Trumpet

Trombone

Tuba

Timpany

Percussion

BigBrass

Strings

Cello

ContraBas

6 6 6 6

41

Flute

Oboe

Clarinet

FrenchHor

Trumpet

Trombone

Tuba

Timpany

Percussion

BigBrass

Strings

Cello

ContraBas

43

Flute

Oboe

Clarinet

FrenchHor

Trumpet

Trombone

Tuba

Timpany

Percussion

BigBrass

Strings

Cello

ContraBas

6 6 6 6

45

Flute

Oboe

Clarinet

FrenchHor

Trumpet

Trombone

Tuba

Timpany

Percussion

BigBrass

Strings

Cello

ContraBas

46

Flute

Oboe

Clarinet

FrenchHor

Trumpet

Trombone

Tuba

Timpany

Percussion

BigBrass

Strings

Cello

ContraBas

47

Flute

Oboe

Clarinet

FrenchHor

Trumpet

Trombone

Tuba

Timpany

Percussion

BigBrass

Strings

Cello

ContraBas

48

Flute

Oboe

Clarinet

FrenchHor

Trumpet

Trombone

Tuba

Timpany

Percussion

BigBrass

Strings

Cello

ContraBas

49

Flute

Oboe

Clarinet

FrenchHor

Trumpet

Trombone

Tuba

Timpany

Percussion

BigBrass

Strings

Cello

ContraBas

# Battle Of Britain - Battle Of Britain

Flute

♩ = 89,000961

♩ = 70,000287001053

13

17

20

23

26

29

32

♩ = 90,000900

♩ = 88,001053

36

♩ = 76,000351

♩ = 40,000000

♩ = 85,000282

6 6 6

38

41

V.S.

2

44

Flute

47

Oboe

Battle Of Britain - Battle Of Britain

♩ = 89,000961      ♩ = 70,00088,001053

**13**

17

20

23

26

29

32      ♩ = 90,000900      ♩ = 88,001053      ♩ = 76,00065,00040,000

2

Oboe

38 ♩ = 85,000282

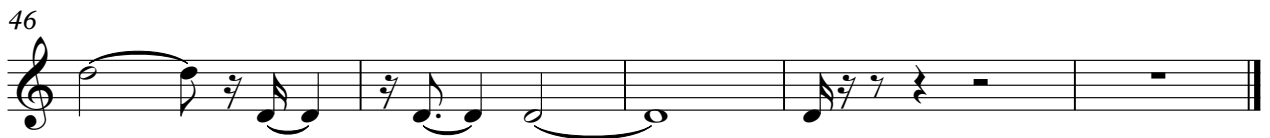

# Battle Of Britain - Battle Of Britain

Clarinet

♩ = 89,000961      ♩ = 70,00023,001053

**13**

17

20

23

26

29

32      ♩ = 90,000900      ♩ = 88,001053      ♩ = 76,00065,00040,000

2

Clarinet

38 ♩ = 85,000282

41

45

47

♩ = 89,000961 **13** ♩ = 70,000237 = 88,001053

17

21

25 **3**

32 ♩ = 90,000988 = 1001053 ♩ = 76,000651 = 100000 ♩ = 42,50000282 **2** **3**

40

43

46

# Battle Of Britain - Battle Of Britain

Trumpet

# Battle Of Britain - Battle Of Britain

## Trombone

♩ = 89,000961      ♩ = 76,000007053

14

18

23

26      3      2      ♩ = 90,000900

34      ♩ = 88,001053      ♩ = 76,000007053      ♩ = 42,00000282

3

40

44

47

# Battle Of Britain - Battle Of Britain

Tuba

♩ = 89,000961      ♩ = 70,000237      ♩ = 88,001053

13

17

20

23

26

29      ♩ = 90,000900      ♩ = 88,001053

35      ♩ = 76,000351      ♩ = 62,000310      ♩ = 000282

39

42

45

V.S.

2

Tuba

47

# Battle Of Britain - Battle Of Britain

Timpany

♩ = 89,000961

**13**

♩ = 70,000237

16 ♩ = 88,001053

19

22

25

28

31

♩ = 90,000900

♩ = 88,001053

♩ = 76,000351 ♩ = 40,000000

**3**

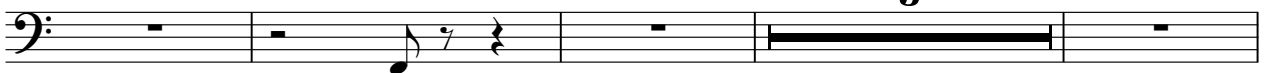

2

Timpany

38 ♩ = 85,000282

41

44

47

48

49

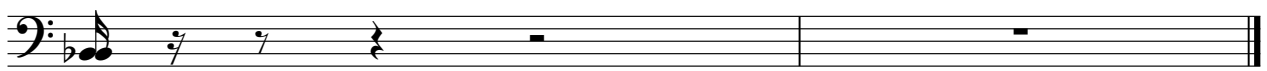

# Battle Of Britain - Battle Of Britain

## Percussion

♩ = 89,000961

2

8

13

15

♩ = 70,000237

16 ♩ = 88,001053

17

18

19

20

21

V.S.

2

Percussion

22

23

24

25

26

27

28

29

30

31

Percussion

32

 = 90,000900

33

34  = 88,001053

35

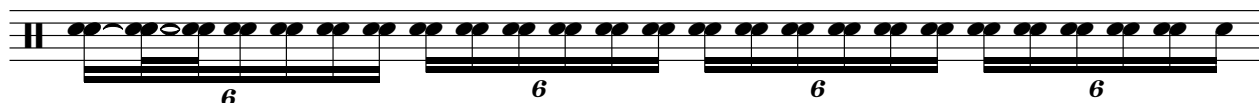

36

37  = 76,000351

 = 60,000000

 = 42,000042

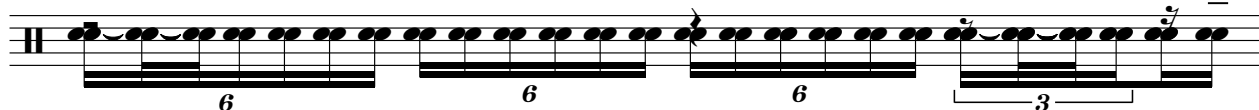

38  = 85,000282

39

40

41

V.S.

42

43

44

45

46

48

49

♩ = 89,000961      ♩ = 70,0001053

14

18

23

26

32      ♩ = 90,000900

6 3 6 3 6 3

34      ♩ = 88,001053

2

2

# BigBrass

37 = 76,0903500040,09035100282

41

45

47

# Battle Of Britain - Battle Of Britain

Strings

♩ = 89,000961

V.S.

2

Strings

29

31

34

37

39

41

43

45

47

Battle Of Britain - Battle Of Britain

Cello

♩ = 89,000961

♩ = 70,000237 ♩ = 88,001053

13

17

20

23

26

29

♩ = 90,000900

♩ = 88,001053

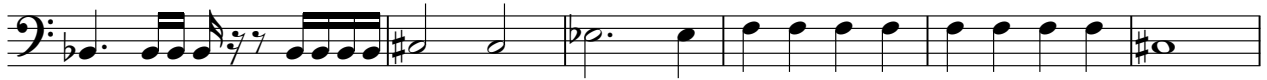

35

♩ = 76,000851 ♩ = 85,000282

40

43

46

Battle Of Britain - Battle Of Britain

ContraBass

♩ = 89,000961

♩ = 70,000237 ♩ = 88,001053

13

17

20

23

26

29

♩ = 90,000900

♩ = 88,001053

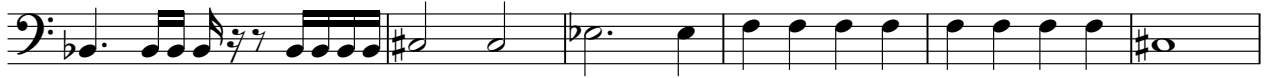

35

♩ = 76,000661000020085420282

40

43

46

