

Chicken Run - Chicken Run

♩ = 120,000000

Flute

Copyright ©2001 - Blue Max Distribution

00:00:05:29
4.1,00
MUSICNOTESLIB.COM

4

Alto/Bass Clarinet

Alto Saxes

Tenor Sax

Bari Sax

Bassoon

Tuba

5

Oboe

Alto/Bass Clarinet

Alto Saxes

Tenor Sax

Bari Sax

Bassoon

Tuba

Mallets

Detailed description of the musical score: The score is for a woodwind and percussion ensemble. It consists of eight staves. The Oboe staff has a whole rest. The Alto/Bass Clarinet staff features a complex rhythmic pattern of sixteenth notes with triplets and sixteenth rests, with fingerings 3, 6, 3, 3, 6 indicated. The Alto Saxes staff has a similar rhythmic pattern with fingerings 3, 3, 3, 3, 3, 3, 3. The Tenor Sax, Bari Sax, and Bassoon staves each have a whole note with a fermata. The Tuba staff has a whole note with a fermata. The Mallets staff has a whole note with a fermata. The key signature is two flats (Bb and Eb), and the time signature is 4/4.

7

Flutes/Piccolo

Oboe

Clarinets/Kazoo

Alto/Bass Clarinet

Alto Saxes

Tenor Sax

Bari Sax

Bassoon

Tuba

Percussion

8

Flutes/Piccolo

Oboe

Clarinets/Kazoo

Alto/Bass Clarinet

Alto Sax

Tenor Sax

Bari Sax

Bassoon

French Horns

Trumpets

Trombones/Baritone

Tuba

Percussion

9

Flutes/Piccolo

Oboe

Clarinets/Kazoo

Alto/Bass Clarinet

Alto Sax

Tenor Sax

Bari Sax

Bassoon

French Horns

Trumpets

Trombones/Baritone

Tuba

10

Flutes/Piccolo

Oboe

Clarinets/Kazooes

Alto/Bass Clarinet

Alto Saxes

Tenor Sax

Bari Sax

Bassoon

French Horns

Trumpets

Trombones/Baritone

Tuba

Percussion

String Bass

11

Flutes/Piccolo

Oboe

Clarinets/Kazoo

Alto/Bass Clarinet

Alto Sax

Tenor Sax

Bari Sax

Bassoon

French Horns

Trumpets

Trombones/Baritone

Tuba

Percussion

String Bass

12

Flutes/Piccolo

Oboe

Clarinets/Kazoo

Alto/Bass Clarinet

Alto Sax

Tenor Sax

Bari Sax

Bassoon

French Horns

Trumpets

Trombones/Baritone

Tuba

Timpani

Percussion

String Bass

14

Flutes/Piccolo

Clarinet/Kazoo

French Horns

Trumpets

Trombones/Baritone

Tuba

Timpani

Percussion

String Bass

15

Flutes/Piccolo

Clarinet/Kazoo

French Horn

Trumpet

Tuba

Percussion

String Bass

16

Flutes/Piccolo

Clarinet/Kazoo

French Horn

Tuba

Percussion

String Bass

17

Flutes/Piccolo

Clarinet/Kazoo

Tuba

Percussion

String Bass

18

Flutes/Piccolo

Clarinet/Kazoo

Tuba

Percussion

String Bass

19

Flutes/Piccolo

Clarinets/Kazoos

Tuba

Percussion

String Bass

20

Flutes/Piccolo

Clarinets/Kazoos

French Horns

Tuba

Percussion

String Bass

21

Flutes/Piccolo

Clarinets/Kazoos

French Horns

Tuba

Percussion

String Bass

22

Flutes/Piccolo

Clarinets/Kazoos

French Horns

Tuba

Percussion

Mallets

String Bass

23

Flutes/Piccolo

Oboe

Clarinets/Kazoos

Alto/Bass Clarinet

Bari Sax

French Horns

Trombones/Baritone

Tuba

Percussion

Mallets

String Bass

24

Flutes/Piccolo

Oboe

Clarinets/Kazoos

Alto/Bass Clarinet

Alto Saxes

Tenor Sax

Bari Sax

Bassoon

French Horns

Trombones/Baritone

Tuba

Percussion

Mallets

String Bass

25

Flutes/Piccolo

Oboe

Clarinets/Kazoos

Alto/Bass Clarinet

Alto Saxes

Tenor Sax

Bari Sax

Bassoon

French Horns

Trumpets

Trombones/Baritone

Tuba

String Bass

26

Flutes/Piccolo

Oboe

Clarinets/Kazoos

Alto/Bass Clarinet

Alto Saxes

Tenor Sax

Bari Sax

Bassoon

French Horns

Trumpets

Trombones/Baritone

Tuba

String Bass

27

Flutes/Piccolo

Oboe

Clarinets/Kazoo

Alto/Bass Clarinet

Alto Saxes

Tenor Sax

Bari Sax

Bassoon

French Horns

Trumpets

Trombones/Baritone

Tuba

String Bass

Chicken Run - Chicken Run

Flutes/Piccolo

♩ = 120,000000
Flute **6**

9

11

17

20

23

26

Copyright ©2001 - Blue Max Distribution

Oboe Chicken Run - Chicken Run

♩ = 120,000000
Oboe

4

6 3 6 6 3

7

6 6 3 6

8

6 6 3 6

9

6 6 6 6

10

3 6 6 6

11

6 6 6 6 10

23

26

Copyright ©2001 - Blue Max Distribution

Chicken Run - Chicken Run

Clarinets/Kazoos

♩ = 120,000000

Clarinet

6

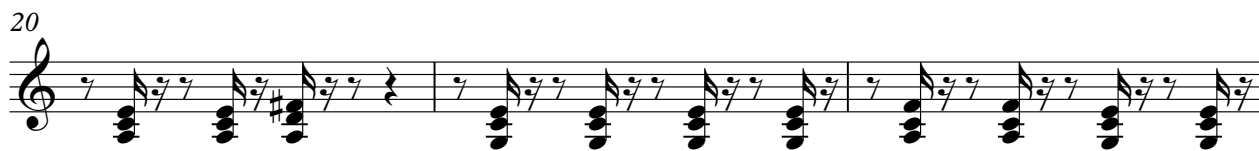

Copyright ©2001 - Blue Max Distribution

Chicken Run - Chicken Run

Alto/Bass Clarinet

♩ = 120,000000

Bass Clarinet

3

Copyright ©2001 - Blue Max Distribution

Chicken Run - Chicken Run

Alto Saxes

$\text{♩} = 120,000000$
Alto Sax **3**

5

6

7

8

9

10

11

13 **11**

26

Copyright ©2001 - Blue Max Distribution

Tenor Sax Chicken Run - Chicken Run

♩ = 120,000000

Tenor Sax

3

12

11

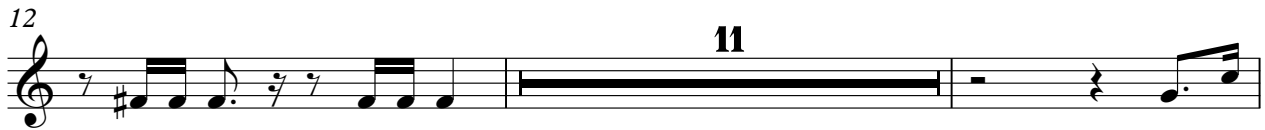

25

Copyright ©2001 - Blue Max Distribution

Bari Sax Chicken Run - Chicken Run

♩ = 120,000000

Bari Sax 3

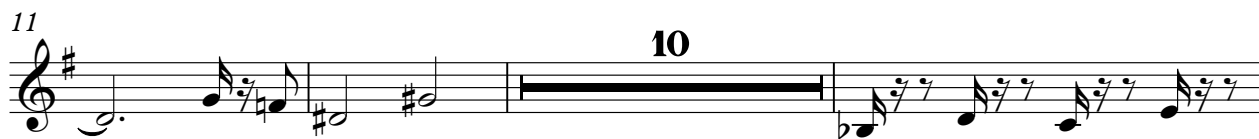
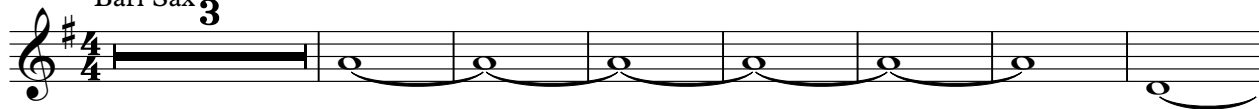

Copyright ©2001 - Blue Max Distribution

Bassoon Chicken Run - Chicken Run

♩ = 120,000000
Bassoon **3**

12

11

25

Chicken Run - Chicken Run

French Horns

♩ = 120,000000

French Horn

Copyright ©2001 - Blue Max Distribution

Trumpets Chicken Run - Chicken Run

♩ = 120,000000
Trumpet

5 2 3

10

15

10

27

Copyright ©2001 - Blue Max Distribution

Chicken Run - Chicken Run

Trombones/Baritone

♩ = 120,000000

Trombone 7

Copyright ©2001 - Blue Max Distribution

Timpani Chicken Run - Chicken Run

♩ = 120,000000
Timpani

11 **14**

Percussion Chicken Run - Chicken Run

♩ = 120,000000
Percussion

10

11

13

17

21

23

Copyright ©2001 - Blue Max Distribution

Mallets Chicken Run - Chicken Run

♩ = 120,000000
Mallets

4 **15**

23

4

Copyright ©2001 - Blue Max Distribution

String Bass Chicken Run - Chicken Run

♩ = 120,000000
String Bass 9

14

17

20

23

26

Copyright ©2001 - Blue Max Distribution