

5

Flute

Oboe

Clarinet

Bass Clarinet

6 6 6 6

Alto Sax

Tenor Sax

Bari Sax

Bassoon

French Horn

Percussion

Mallets

3

Trumpet

Trombone

7

Flute

Oboe

Clarinet

Bass Clarinet

Alto Sax

Tenor Sax

Bari Sax

Bassoon

French Horn

Percussion

Mallets

Trumpet

Trombone

6

6

6

6

3

3

3

9

Flute

Oboe

Clarinet

Bass Clarinet

Alto Sax

Tenor Sax

Bari Sax

Bassoon

French Horn

Percussion

Mallets

Trumpet

Trombone

11

Flute

Oboe

Clarinet

Bass Clarinet

Alto Sax

Tenor Sax

Bari Sax

Bassoon

French Horn

Percussion

Mallets

Trumpet

Trombone

13

Flute

Oboe

Clarinet

Bass Clarinet

Alto Sax

Tenor Sax

Bari Sax

Bassoon

French Horn

Tuba

Percussion

Mallets

Mallets 2

String Bass

Trumpet

Trombone

6

6

16

Flute

Oboe

Clarinet

Bass Clarinet

Alto Sax

Tenor Sax

Bari Sax

Bassoon

French Horn

Tuba

Percussion

Mallets

Mallets 2

String Bass

Trumpet

Trombone

19

Flute

Oboe

Clarinet

Bass Clarinet

Alto Sax

Tenor Sax

Bari Sax

Bassoon

French Horn

Tuba

Percussion

Mallets

Mallets 2

String Bass

Trumpet

Trombone

22

Flute

Oboe

Clarinet

Bass Clarinet

Alto Sax

Tenor Sax

Bari Sax

Bassoon

French Horn

Tuba

Mallets

Mallets 2

String Bass

Trumpet

Trombone

3

3

9

25

Flute

Oboe

Clarinet

Bass Clarinet

Alto Sax

Tenor Sax

Bari Sax

Bassoon

Tuba

Percussion

Mallets

Mallets 2

String Bass

Trumpet

Trombone

28

Flute

Oboe

Clarinet

Tuba

Percussion

Mallets

Mallets 2

Trombone

32

Flute

Clarinet

Bass Clarinet

Alto Sax

Tenor Sax

Bari Sax

Bassoon

French Horn

Percussion

Mallets 2

String Bass

35

Clarinet

Bass Clarinet

Tenor Sax

Bari Sax

Bassoon

Percussion

String Bass

Trumpet

38

Flute

Clarinet

Bass Clarinet

Bassoon

French Horn

Percussion

String Bass

Trumpet

41

Flute

Bass Clarinet

Bassoon

French Horn

Tuba

Percussion

String Bass

Trumpet

Trombone

44

Flute

Bass Clarinet

Bassoon

French Horn

Tuba

Percussion

String Bass

Trumpet

Trombone

47

Oboe

Clarinet

French Horn

Tuba

String Bass

Trumpet

Trombone

50

Flute

Oboe

Clarinet

French Horn

Tuba

Percussion

String Bass

Trombone

53

Flute

Oboe

Clarinet

Bass Clarinet

French Horn

Tuba

String Bass

Trumpet

Trombone

56

Flute

Oboe

Clarinet

Bass Clarinet

Bassoon

French Horn

Mallets

Mallets 2

60

Flute

Bass Clarinet

Bassoon

French Horn

63

Flute

Oboe

Bass Clarinet

Bassoon

Percussion

String Bass

66

Flute

Oboe

Clarinet

Bass Clarinet

Bari Sax

Bassoon

Percussion

String Bass

69

Flute

Clarinet

Bass Clarinet

Alto Sax

Tenor Sax

Bari Sax

Percussion

Mallets

Mallets 2

71

Clarinet

Bass Clarinet

Alto Sax

Tenor Sax

Bari Sax

Percussion

Mallets

Mallets 2

72

Flute

Oboe

Clarinet

Bass Clarinet

Alto Sax

Tenor Sax

Bari Sax

Bassoon

French Horn

Tuba

Percussion

Mallets

Mallets 2

String Bass

Trumpet

Trombone

74 27

Flute

Oboe

Clarinet

Bass Clarinet

Alto Sax

Tenor Sax

Bari Sax

Bassoon

French Horn

Tuba

Percussion

String Bass

Trumpet

Trombone

76

Flute

Oboe

Clarinet

Bass Clarinet

Alto Sax

Tenor Sax

Bari Sax

Bassoon

French Horn

Tuba

Percussion

String Bass

Trumpet

Trombone

6

78

Flute

Oboe

Clarinet

Bass Clarinet

Alto Sax

Tenor Sax

Bari Sax

Bassoon

French Horn

Tuba

Percussion

String Bass

Trumpet

Trombone

81

Flute

Oboe

Clarinet

Bass Clarinet

Alto Sax

Tenor Sax

Bari Sax

Bassoon

French Horn

Tuba

Mallets

Mallets 2

String Bass

Trumpet

Trombone

84

Bass Clarinet

Bari Sax

Bassoon

French Horn

String Bass

Trumpet

88

Clarinet

Bass Clarinet

Bassoon

Percussion

Trumpet

91

Clarinet

Bass Clarinet

Bassoon

Percussion

94

Flute

Clarinet

Bass Clarinet

Bassoon

Percussion

Trumpet

97

Flute

Oboe

Clarinet

Bass Clarinet

Tenor Sax

Bassoon

Trumpet

100

Flute

Oboe

Clarinet

Bassoon

French Horn

104

Flute

Oboe

Clarinet

Bass Clarinet

Alto Sax

Tenor Sax

Bari Sax

Bassoon

French Horn

Tuba

Percussion

Mallets

Mallets 2

String Bass

Trumpet

Trombone

106

Flute

Oboe

Clarinet

Bass Clarinet

Alto Sax

Tenor Sax

Bari Sax

Bassoon

French Horn

Tuba

Percussion

String Bass

Trumpet

Trombone

6

109 $\text{♩} = 59,968815$

Flute
Clarinet
Bass Clarinet
Percussion

113 $\text{♩} = 112,019508$ $\text{♩} = 59,968758$

Flute
Clarinet
Bass Clarinet
Alto Sax
Tenor Sax
Bari Sax
Bassoon

117 ♩ = 112,000061

119

Flute

Clarinet

Bass Clarinet

Alto Sax

Tenor Sax

Bari Sax

Bassoon

French Horn

Percussion

Trumpet

Trombone

Detailed description of the musical score: The score is for measures 119 and 120. The key signature has one sharp (F#). The time signature is 4/4. The Flute part has a whole rest in measure 119 and a triplet of eighth notes in measure 120. The Clarinet part plays a rhythmic pattern of eighth notes in pairs. The Bass Clarinet, Alto Sax, Tenor Sax, Bari Sax, and Trombone parts all play a consistent eighth-note pattern. The Bassoon part plays a pattern of eighth notes with a sharp sign above the notes. The French Horn part plays a pattern of eighth notes with a sharp sign above the notes. The Percussion part plays a steady eighth-note rhythm. The Trumpet part plays a rhythmic pattern of eighth notes, ending with a triplet of eighth notes in measure 120.

121

Flute

Oboe

Clarinet

Bass Clarinet

Alto Sax

Tenor Sax

Bari Sax

Bassoon

French Horn

Percussion

Mallets

Trumpet

Trombone

123

Flute

Oboe

Clarinet

Bass Clarinet

Alto Sax

Tenor Sax

Bari Sax

Bassoon

French Horn

Percussion

Mallets

Trumpet

Trombone

125

Flute

Oboe

Clarinet

Bass Clarinet

Alto Sax

Tenor Sax

Bari Sax

Bassoon

French Horn

Percussion

Mallets

Trumpet

Trombone

127

Clarinet

Bass Clarinet

Alto Sax

Tenor Sax

Bari Sax

Bassoon

French Horn

Percussion

Trumpet

Trombone

129

Flute

Oboe

Clarinet

Bass Clarinet

Alto Sax

Tenor Sax

Bari Sax

Bassoon

French Horn

Tuba

Percussion

Mallets

Mallets 2

String Bass

Trombone

132

Flute

Oboe

Clarinet

Bass Clarinet

Alto Sax

Tenor Sax

Bari Sax

Bassoon

French Horn

Tuba

Percussion

Mallets

Mallets 2

String Bass

Trumpet

Trombone

135

Flute

Oboe

Clarinet

Bass Clarinet

Alto Sax

Tenor Sax

Bari Sax

Bassoon

French Horn

Tuba

Mallets

Mallets 2

String Bass

Trumpet

Trombone

140

Flute

Oboe

Clarinet

Bass Clarinet

Alto Sax

Tenor Sax

Bari Sax

Bassoon

Tuba

Percussion

Mallets

Mallets 2

String Bass

Trumpet

Trombone

142

Flute

Oboe

Clarinet

Tuba

Percussion

Mallets

Mallets 2

Trombone

145

Flute

Oboe

Clarinet

Bass Clarinet

Bassoon

Tuba

Mallets

Mallets 2

String Bass

Trumpet

Trombone

147

Flute

Oboe

Clarinet

Bass Clarinet

Alto Sax

Tenor Sax

Bari Sax

French Horn

Percussion

Mallets 2

Trumpet

3/4

150

Bass Clarinet

Alto Sax

Tenor Sax

Bari Sax

Bassoon

Percussion

Mallets

Mallets 2

153

Flute

Clarinet

Bass Clarinet

Alto Sax

Tenor Sax

Bari Sax

Mallets

Mallets 2

156

Flute

Oboe

Clarinet

Bass Clarinet

Alto Sax

Tenor Sax

Bari Sax

Bassoon

French Horn

Tuba

Percussion

Mallets

Mallets 2

String Bass

Trumpet

Trombone

Citizen Kane - Citizen Kane

Flute

♩ = 112,000061

4

9

15

22

26

29

33

45

52

56

(C) Copyright ©1998 - Blue Max Distribution

137

Flute

141

145

149

155

Oboe

Citizen Kane - Citizen Kane

♩ = 112,000061

5

10

2

16

23

28

32

15

4

4

58

3

68

5

77

81

15

(C) Copyright ©1998 - Blue Max Distribution

99

104

♩ = 59,968815

113

♩ = 112,019508 ♩ = 59,968815

124

130

136

142

146

151

Clarinet

Citizen Kane - Citizen Kane

♩ = 112,000061

3

8

12

16

21

26

29

32

37

49

8

2

(C) Copyright ©1998 - Blue Max Distribution

54

59

7

70

74

78

82

4

90

95

5

105

109

$\text{♩} = 59,968815 = 112,019508$

Clarinet

115 $\text{♩} = 59,968758 \text{ } \text{♩} = 112,000061$

120

124

129

134

139

142

145

149

154

Bass Clarinet Citizen Kane - Citizen Kane

♩ = 112,000061

3 6 6 6 6 6 6

7 6 6 6 6 6 6

10 6 6 6 6 6 6

13 6 6

19 2

26 3

33

37

42 2

47 7

(C) Copyright © 1998 - BlueMax Distribution

Bass Clarinet

3

♩ = 59,968815 = 112,019508

108

114

♩ = 59,968758 ♩ = 112,000061

120

123

126

129

136

145

151

Citizen Kane - Citizen Kane

Alto Sax

♩ = 112,000061

3

8

13

20

26 5 36

70

77

82 21

106 4 3

♩ = 59,968815 ♩ = 112,019508 ♩ = 59,968758

(C) Copyright ©1998 - Blue Max Distribution

117 ♩ = 112,000061

123

128

135

141

151

155

Tenor Sax

Citizen Kane - Citizen Kane

♩ = 112,000061

3

8

13

19

25

5

35

33

74

79

14

97

6

106

4

3

♩ = 59,968815 ♩ = 112,019508 ♩ = 59,968758

(C) Copyright ©1998 - Blue Max Distribution

Citizen Kane - Citizen Kane

Bari Sax

♩ = 112,000061

3

8

13

19

26

36

75

81

87

106

2

5

32

16

4

3

♩ = 59,96881512,019508 ♩ = 59,968758

(C) Copyright ©1998 - Blue Max Distribution

117 ♩ = 112,000061

Citizen Kane - Citizen Kane

Bassoon

♩ = 112,000061

3

8

12

16

22

32

37

45

58

65

(C) Copyright ©1998 - Blue Max Distribution

73

79

85

90

95

99

104

$\text{♩} = 59,968815$

$113 = 112,019508$ $\text{♩} = 59,968758$ $\text{♩} = 112,000061$

121

127

131

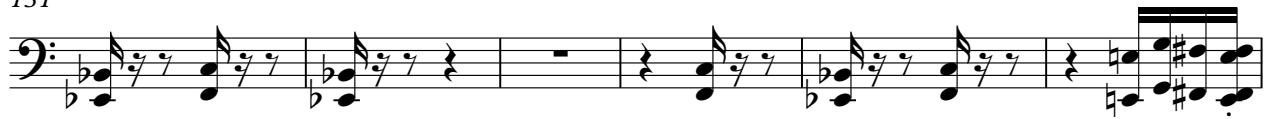

137

147

153

French Horn

151

5

2

Tuba Citizen Kane - Citizen Kane

♩ = 112,000061

13

18

25

31

47

54

77

82

107

♩ = 59,9688152,019508 ♩ = 59,968758 ♩ = 112,000061

Percussion

Citizen Kane - Citizen Kane

♩ = 112,000061

8

13

26

41

52

69

71

73

77

(C) Copyright ©1998 - Blue Max Distribution

2

Percussion

88

105

112

118

122

127

135

149

Citizen Kane - Citizen Kane

Mallets

♩ = 112,000061

5

11 2

18 3

26 2

32 26 10

70 7

81 20

104 7 3 4

122 2

129 3

♩ = 59,9688152,019508 ♩ = 59,968752,000061

(C) Copyright ©1998 - Blue Max Distribution

2

Mallets

136

142

150

Mallets 2

Citizen Kane - Citizen Kane

♩ = 112,000061

13

18 3

25 2 6 6

31 6 6 26

60 9

72 7

83 21 7 3

♩ = 59,9688152,019508 ♩ = 59,968758

117 ♩ = 112,000061 12

133 3

139 2

© Copyright 1998 - Blue Max Distribution

2

Mallets 2

144

6 6 6 6

148

2

154

2

String Bass Citizen Kane - Citizen Kane

♩ = 112,000061

13

18

26

35

44

52

66

76

82

86

2

String Bass

♩ = 59,968815

104

113 ♩ = 112,019508 ♩ = 59,968815
 3 12

132

140

150

Trumpet Citizen Kane - Citizen Kane

♩ = 112,000061

3

7

11

18

24

31

39

49

73

77

(C) Copyright ©1998 - Blue Max Distribution

Trumpet

83

89

104

112

$\text{♩} = 59,968825019508$ $\text{♩} = 59,968712,000061$

121

125

129

137

142

150

Trombone Citizen Kane - Citizen Kane

♩ = 112,000061

3

7

11

15

21

2

27

31

10

45

2

50

2

19

(C) Copyright © 1998 - Blue Max Distribution

73

78

83 **21**

108 **4** **3** **2**

120

124

128

133 **2**

140

144 **3**

$\text{♩} = 59,96861512,019508 \text{♩} = 59,968758 \text{♩} = 112,000061$

Trombone

150

5

2