

Dr. Dolittle 2: I Will Survive - Dr. Dolittle 2: I Will Survive

♩ = 113,000099

5

16

19

22

25

28

31

34

37

39

42

45

48

51

53

56

59

61

63

65

67

69

- Melodie (top):** Features a simple melodic line with a few notes and a longer phrase.
- Brass (bottom):** Plays a melodic line.
- Melodie (bottom):** Features a simple melodic line.
- Strings (top):** Shows a sustained chord.
- Strings (bottom):** Shows a melodic line.

71

73

75

78

81

83

85

87

90

93

95

97

100

RolandDr  
Piano  
Bass  
Brass  
Guitar  
Strings  
Strings

103

RolandDr  
Harfe  
Piano  
Bass  
Brass  
Brass  
Guitar  
Strings  
Strings

105

108

111

113

116

119

121

123

125

127

129

131

133

135

137

139

142

144

♩ = 113,000099

3

8

13

16

18

20

22

24

26

28

V.S.

50

52

54

56

58

60

62

64

66

68

V.S.

70

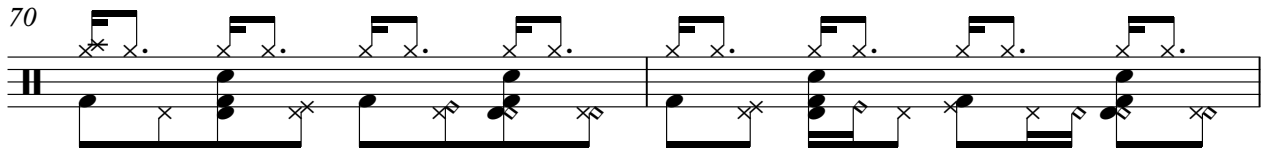

72

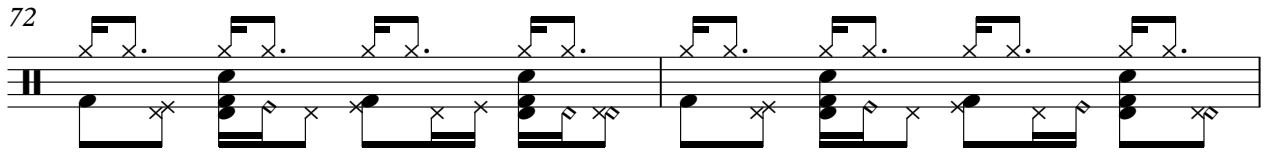

74

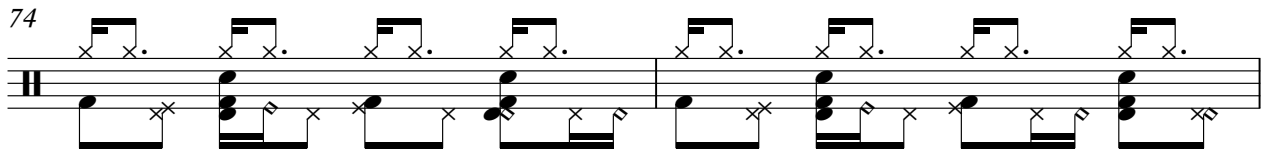

76

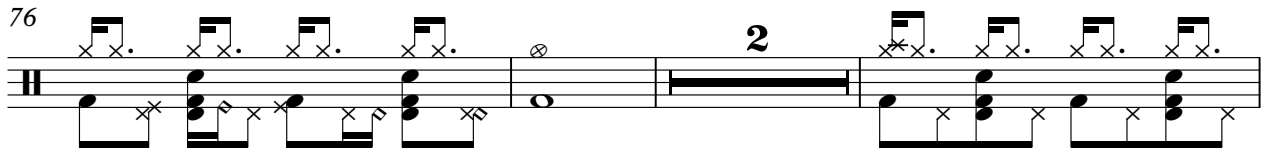

81

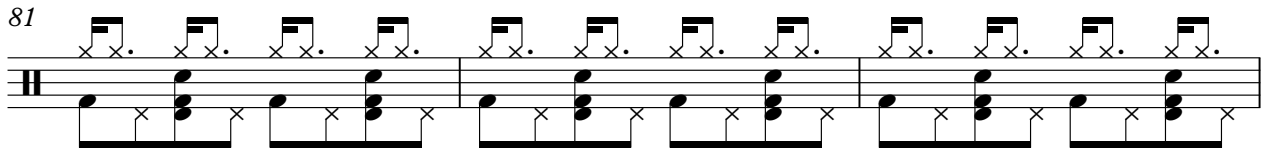

84

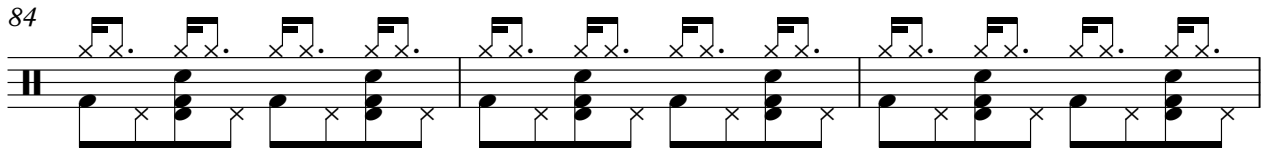

87

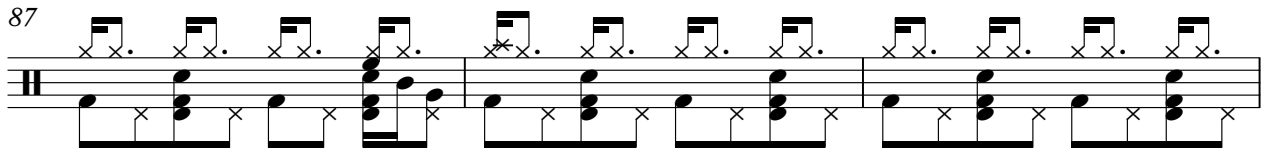

90

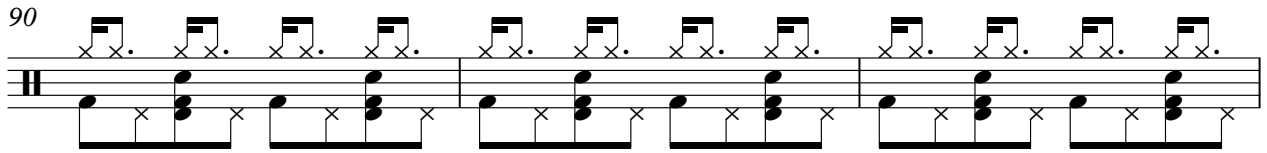

93

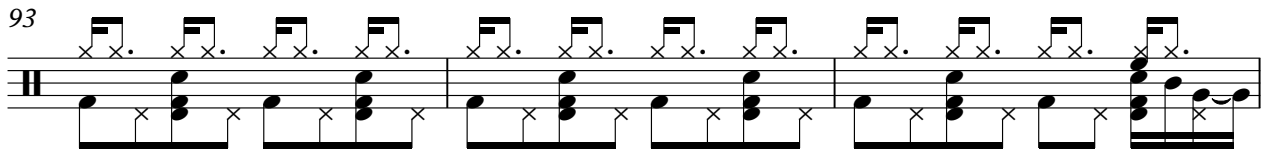

96

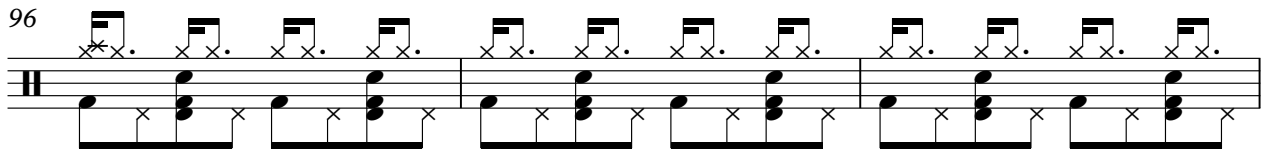

99

102

105

108

111

113

115

117

119

121

V.S.

123

125

127

129

131

133

135

137

139

141

4

Dr. Dolittle 2: I Will Survive - Dr. Dolittle 2: I Will Survive

Harfe

♩ = 113,000099

2 34 3 6

39 30 3 8 8

79 22 22

103 3 3 3 6 6

111 6 6

115

V.S.

119

6

6

127

13

13

142

2

2

Dr. Dolittle 2: I Will Survive - Dr. Dolittle 2: I Will Survive

Piano

♩ = 113,000099

5

12

17

21

25

V.S.

29

32

35

38

41

44

46

49

53

56

58

61

V.S.

63

65

67

70

73

75

80

83

86

89

92

95

97

100

103

105

107

109

111

115

119

123

126

128

130

132

134

136

138

141

144

Dr. Dolittle 2: I Will Survive - Dr. Dolittle 2: I Will Survive

Bass

♩ = 113,000099

V.S.

V.S.

110 8

121

124

128

132

136

140

143 2

Melodie

♩ = 113,000099

V.S.

83

87

92

97

114

118

123

127

131

V.S.

136

140

143

Dr. Dolittle 2: I Will Survive - Dr. Dolittle 2: I Will Survive

Brass

♩ = 113,000099

2 19

24

27

30

33

36 16

54

57

60

63

66

69

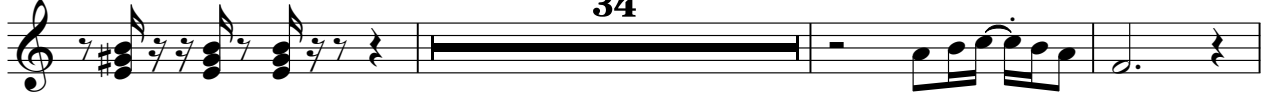

106

112

131

Dr. Dolittle 2: I Will Survive - Dr. Dolittle 2: I Will Survive

Brass

♩ = 113,000099

2 67

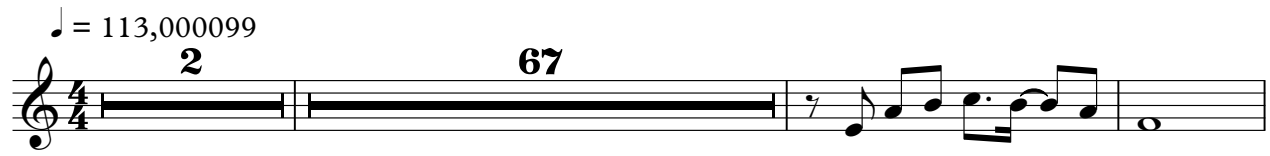

72

78 18

100

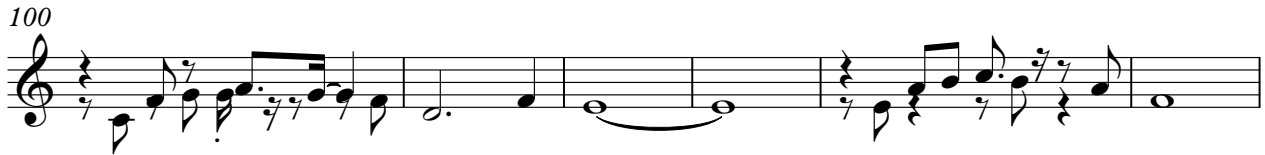

106

110 35

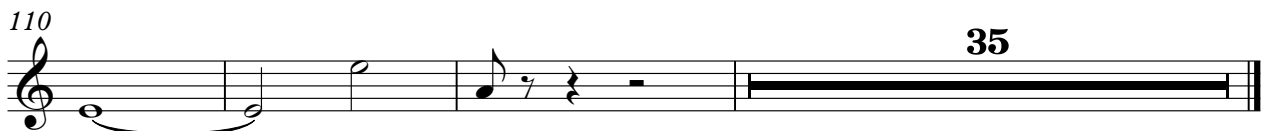

Dr. Dolittle 2: I Will Survive - Dr. Dolittle 2: I Will Survive

Guitar

♩ = 113,000099

2 3

8

11

14

16

19

21

23

26

28

V.S.

30

33

35

37

39

41

44

46

48

51

53

56

59

61

63

66

68

70

72

74

76

80

82

84

86

88

90

93

95

97

99

101

103

105

107

109

111

113

115

117

2

120

122

124

128

131

134

136

138

140

142

Melodie

♩ = 113,000099

8

12

16

20

24

27

32

36

7

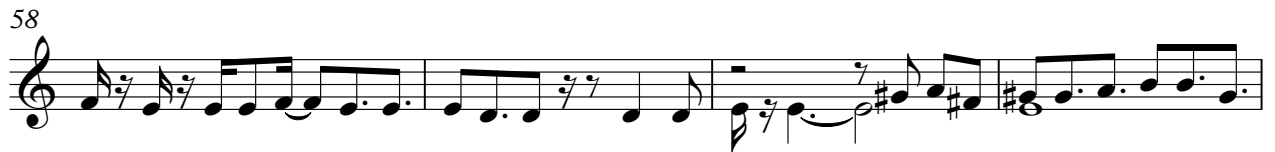

4

# Melodie

143

3

Dr. Dolittle 2: I Will Survive - Dr. Dolittle 2: I Will Survive

Strings

♩ = 113,000099

2 35

40

43

45 16

66

73

78

82

85

87

V.S.

2

Strings

90

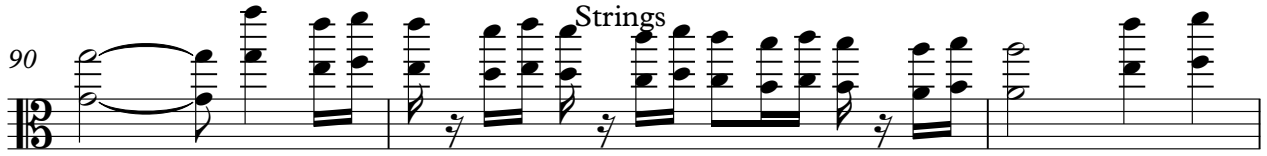

93

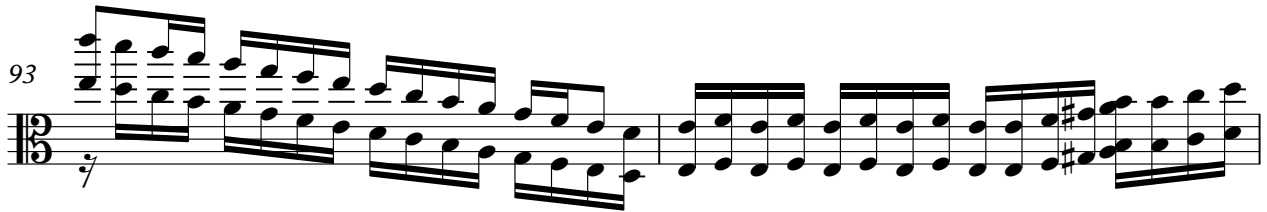

95

99

105

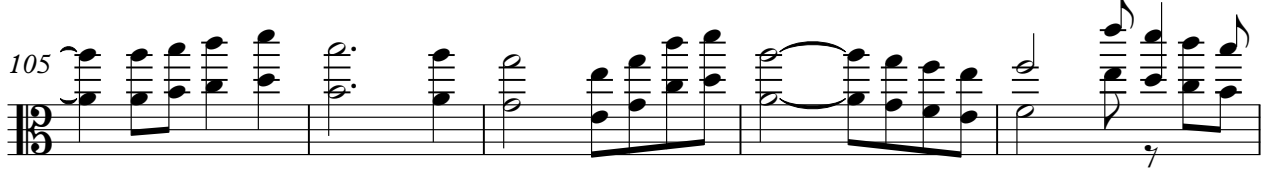

110

129

132

134

137

140

Strings

3

142

4

Dr. Dolittle 2: I Will Survive - Dr. Dolittle 2: I Will Survive

Strings

♩ = 113,000099

5

12

20

29

37

45

54

63

71

76

2

Strings

80

88

96

105

113

127

136

142