

Finding Nemo - Finding Nemo

♩ = 144,050018

Clarinet

Alto Saxes

Alto Saxes Harmony

Tenor Saxes

Trumpet Soloist

Trumpets

Trombones

Drums

Guitar

Bass

Brass Section

♩ = 144,050018

3

Clarinet

Alto Saxes

Trumpets

Drums

Guitar

Bass

Brass Section

Strings 2

5

Alto Saxes

Drums

Guitar

Bass

Brass Section

Strings 2

7

Alto Saxes

Trumpets

Trombones

Drums

Guitar

Bass

Strings 1

Strings 2

8

Alto Saxes

Trumpets

Trombones

Drums

Guitar

Bass

Brass Section

Strings 1

Strings 2

9

Alto Saxes

Trumpets

Trombones

Drums

Guitar

Bass

Brass Section

Strings 1

Strings 2

Detailed description of the musical score: The score is for measures 9 through 12. The Alto Saxes part (treble clef) plays a sustained chord in measure 9 and a descending line in measure 10. The Trumpets part (treble clef) features a rhythmic pattern of eighth notes and rests. The Trombones part (bass clef) plays a simple harmonic line. The Drums part uses a standard jazz drum set notation with 'x' marks for cymbals and 'o' marks for snare. The Guitar part (treble clef) plays a rhythmic accompaniment with chords and eighth notes. The Bass part (bass clef) provides a steady harmonic foundation. The Brass Section part (treble clef) has a rest in measure 9 and enters in measure 10. The Strings 1 part (bass clef) plays a simple harmonic line. The Strings 2 part (treble clef) plays a complex, multi-measure line with many notes.

10

Alto Saxes

Trumpets

Trombones

Drums

Guitar

Bass

Brass Section

Strings 1

Strings 2

11

Alto Saxes

Trumpets

Trombones

Drums

Guitar

Bass

Brass Section

Strings 1

Strings 2

12

Alto Saxes

Trumpets

Trombones

Drums

Guitar

Bass

Brass Section

Strings 1

Strings 2

13

Alto Saxes

Trumpets

Trombones

Drums

Guitar

Bass

Brass Section

Strings 1

Strings 2

14

Alto Saxes

Trumpets

Trombones

Drums

Guitar

Bass

Brass Section

Strings 1

Strings 2

15

Alto Saxes

Trumpets

Trombones

Drums

Guitar

Bass

Strings 1

Strings 2

16

Alto Saxes

Trumpets

Trombones

Drums

Guitar

Bass

Brass Section

Strings 1

Strings 2

17

3

Alto Saxes

Trumpets

Trombones

Drums

Guitar

Bass

Strings 1

Strings 2

18

Alto Saxes

Trumpets

Trombones

Drums

Guitar

Bass

Brass Section

Strings 1

Strings 2

19

Clarinet

Alto Saxes

Alto Saxes Harmony

Tenor Saxes

Drums

Piano

Guitar

Bass

Brass Section

Strings 1

Strings 2

20

Clarinet

Alto Saxes

Alto Saxes Harmony

Tenor Saxes

Drums

Piano

Guitar

Bass

Brass Section

Strings 1

Strings 2

22

Clarinet

Alto Saxes

Alto Saxes Harmony

Tenor Saxes

Drums

Piano

Guitar

Bass

Brass Section

Strings 1

Strings 2

23

Clarinet

Alto Saxes

Alto Saxes Harmony

Tenor Saxes

Drums

Piano

Guitar

Bass

Brass Section

Strings 1

Strings 2

24

Clarinet

Alto Saxes Harmony

Tenor Saxes

Drums

Piano

Guitar

Bass

Brass Section

Strings 1

Strings 2

25

Clarinet

Alto Saxes

Alto Saxes Harmony

Tenor Saxes

Drums

Piano

Guitar

Bass

Brass Section

Strings 1

Strings 2

26

Clarinet

Alto Saxes

Alto Saxes Harmony

Tenor Saxes

Drums

Piano

Guitar

Bass

Brass Section

Strings 1

Strings 2

27

Clarinet

Alto Saxes

Alto Saxes Harmony

Tenor Saxes

Drums

Piano

Guitar

Bass

Brass Section

Strings 1

Strings 2

28

Clarinet

Alto Saxes

Alto Saxes Harmony

Tenor Saxes

Drums

Piano

Guitar

Bass

Strings 1

Strings 2

29

Clarinet

Alto Saxes

Alto Saxes Harmony

Tenor Saxes

Drums

Piano

Guitar

Bass

Brass Section

Strings 1

Strings 2

30

Clarinet

Alto Saxes

Alto Saxes Harmony

Tenor Saxes

Drums

Piano

Guitar

Bass

Brass Section

Strings 1

Strings 2

Detailed description of the musical score: The score is for page 27, starting at measure 30. It features a variety of instruments. The Clarinet part has a few notes and rests. The Alto Saxes and Tenor Saxes parts play chords and single notes. The Drums part features a complex rhythm with triplets and accents. The Piano part has a dense texture with many notes and chords. The Guitar and Bass parts play a steady rhythm with some melodic lines. The Brass Section and Strings 1 parts play sustained notes and chords. The Strings 2 part has a more active line with many notes and chords.

31

Clarinet

Alto Saxes

Alto Saxes Harmony

Tenor Saxes

Trumpets

Trombones

Drums

Piano

Guitar

Bass

Brass Section

Strings 1

Strings 2

32

Clarinet

Alto Saxes Harmony

Tenor Saxes

Trumpets

Trombones

Drums

Piano

Guitar

Bass

Brass Section

Strings 1

Strings 2

Detailed description of the musical score: The score is for measures 32-35. The key signature is one flat (Bb). The time signature is 4/4. The Clarinet part has a melodic line with eighth and quarter notes. The Alto Saxes Harmony part provides a harmonic accompaniment with chords and moving lines. The Tenor Saxes part has a similar melodic line to the Clarinet. The Trumpets and Trombones play a rhythmic pattern of eighth notes and quarter notes. The Drums play a steady beat with cymbals and snare. The Piano part features a complex harmonic structure with a triplet of eighth notes in the right hand. The Guitar and Bass parts provide a rhythmic and harmonic foundation. The Brass Section plays a rhythmic pattern of eighth notes and quarter notes. The Strings 1 and 2 parts provide a harmonic accompaniment with chords and moving lines.

33

Clarinet

Alto Saxes

Alto Saxes Harmony

Tenor Saxes

Trumpets

Trombones

Drums

Piano

Guitar

Bass

Brass Section

Strings 1

Strings 2

34

Clarinet

Alto Saxes

Alto Saxes Harmony

Tenor Saxes

Trumpets

Trombones

Drums

Piano

Guitar

Bass

Brass Section

Strings 1

Strings 2

35

Clarinet

Alto Saxes

Alto Saxes Harmony

Tenor Saxes

Trumpets

Trombones

Drums

Piano

Guitar

Bass

Brass Section

Strings 1

Strings 2

Detailed description of the musical score: The score is for measures 35-38. The Clarinet part has a whole note chord in measure 35. The Alto Saxes part has a melodic line starting in measure 35. The Alto Saxes Harmony part has a whole note chord in measure 35. The Tenor Saxes part has a whole note chord in measure 35. The Trumpets part has a melodic line starting in measure 35. The Trombones part has a whole note chord in measure 35. The Drums part has a pattern of cymbal hits and snare hits. The Piano part has a melodic line starting in measure 35. The Guitar part has a rhythmic pattern of chords. The Bass part has a simple bass line. The Brass Section part has a melodic line starting in measure 35. The Strings 1 part has a whole note chord in measure 35. The Strings 2 part has a melodic line starting in measure 35.

36

Clarinet

Alto Saxes Harmony

Tenor Saxes

Trumpets

Trombones

Drums

Piano

Guitar

Bass

Brass Section

Strings 1

Strings 2

37

Clarinet

Alto Saxes

Alto Saxes Harmony

Tenor Saxes

Trumpets

Trombones

Drums

Piano

Guitar

Bass

Brass Section

Strings 1

Strings 2

38

Clarinet

Alto Saxes

Alto Saxes Harmony

Tenor Saxes

Trumpets

Trombones

Drums

Piano

Guitar

Bass

Brass Section

Strings 1

Strings 2

39

Clarinet

Alto Saxes

Alto Saxes Harmony

Tenor Saxes

Trumpets

Trombones

Drums

Piano

Guitar

Bass

Brass Section

Strings 1

Strings 2

40

Clarinet

Alto Saxes Harmony

Tenor Saxes

Trumpets

Trombones

Drums

Piano

Guitar

Bass

Brass Section

Strings 1

Strings 2

41

Clarinet

Alto Saxes

Alto Saxes Harmony

Tenor Saxes

Trumpets

Trombones

Drums

Piano

Guitar

Bass

Brass Section

Strings 1

Strings 2

42

Clarinet

Alto Saxes

Alto Saxes Harmony

Tenor Saxes

Trumpets

Trombones

Drums

Piano

Guitar

Bass

Brass Section

Strings 1

Strings 2

43

Clarinet

Alto Saxes

Alto Saxes Harmony

Tenor Saxes

Trumpets

Trombones

Drums

Guitar

Bass

Brass Section

Strings 1

Strings 2

44

Clarinet

Alto Saxes

Alto Saxes Harmony

Tenor Saxes

Trumpets

Trombones

Drums

Guitar

Bass

Brass Section

Strings 1

Strings 2

45

Clarinet

Alto Saxes

Alto Saxes Harmony

Tenor Saxes

Trumpets

Trombones

Drums

Guitar

Bass

Brass Section

Strings 1

Strings 2

46

Clarinet

Alto Saxes

Alto Saxes Harmony

Tenor Saxes

Trumpets

Trombones

Drums

Guitar

Bass

Brass Section

Strings 1

Strings 2

47

Clarinet

Alto Saxes

Alto Saxes Harmony

Tenor Saxes

Trumpets

Trombones

Drums

Guitar

Bass

Brass Section

Strings 1

Strings 2

48

Clarinet

Alto Saxes

Alto Saxes Harmony

Tenor Saxes

Trumpets

Trombones

Drums

Guitar

Bass

Brass Section

Strings 1

Strings 2

49

Clarinet

Alto Saxes

Alto Saxes Harmony

Tenor Saxes

Trumpets

Trombones

Drums

Guitar

Bass

Brass Section

Strings 1

Strings 2

50

Clarinet

Alto Saxes

Alto Saxes Harmony

Tenor Saxes

Trumpets

Trombones

Drums

Guitar

Bass

Brass Section

Strings 1

Strings 2

51

Clarinet

Alto Saxes

Alto Saxes Harmony

Tenor Saxes

Trumpets

Trombones

Drums

Guitar

Bass

Brass Section

Strings 1

Strings 2

Detailed description of the musical score: The score is for a jazz ensemble. It begins at measure 51. The Clarinet part features a melodic line with eighth and sixteenth notes. The Alto Saxes and Tenor Saxes parts play a rhythmic accompaniment with chords and single notes. The Trumpets and Trombones play a similar accompaniment, with the Trombone part including a triplet. The Drums part shows a steady rhythm with snare and bass drum patterns. The Guitar and Bass parts provide harmonic support with chords and single notes. The Brass Section and Strings 1 and 2 parts play a melodic line with eighth and sixteenth notes, mirroring the Clarinet part.

52

Clarinet

Alto Saxes

Alto Saxes Harmony

Tenor Saxes

Trumpets

Trombones

Drums

Guitar

Bass

Brass Section

Strings 1

Strings 2

53

Clarinet

Alto Saxes

Alto Saxes Harmony

Tenor Saxes

Trumpets

Trombones

Drums

Guitar

Bass

Brass Section

Strings 1

Strings 2

54

Clarinet

Alto Saxes

Alto Saxes Harmony

Tenor Saxes

Trumpets

Trombones

Drums

Guitar

Bass

Brass Section

Strings 1

Strings 2

55 ♩ = 144,039978

Alto Saxes

Trumpet Soloist

Trumpets

Trombones

Drums

Guitar

Bass

Pizzicato Strings

♩ = 144,039978

Brass Section

Strings 1

Strings 2

56

57

- Alto Saxes:** Play a sustained chord in the right hand and a lower chord in the left hand.
- Brass Section:** Play a sustained chord in the right hand and a lower chord in the left hand.

58

Alto Saxes

Trumpet Soloist

Trumpets

Trombones

Drums

Guitar

Bass

Pizzicato Strings

Strings 1

Strings 2

Detailed description of the musical score: The score is for a jazz ensemble. It begins at measure 58. The Alto Saxes part consists of two chords. The Trumpet Soloist has a melodic line starting with a triplet of eighth notes. The Trumpets play a rhythmic pattern of eighth notes. The Trombones play a harmonic line with some slurs. The Drums play a steady groove with a triplet of eighth notes in the snare. The Guitar plays a rhythmic accompaniment with eighth notes. The Bass plays a simple line with eighth notes. The Pizzicato Strings play a single note. Strings 1 play a simple line with eighth notes. Strings 2 play a more complex line with slurs and ties.

59

Alto Saxes

Trumpet Soloist

Trumpets

Trombones

Drums

Guitar

Bass

Pizzicato Strings

Brass Section

Strings 1

Strings 2

60 $\text{♩} = 144,139984$

Alto Saxes

Trumpet Soloist

Trumpets

Trombones

Drums

Guitar

Bass

Pizzicato Strings

$\text{♩} = 144,139984$

Brass Section

Strings 1

Strings 2

61

Alto Saxes

Trumpet Soloist

Trumpets

Trombones

Drums

Guitar

Bass

Pizzicato Strings

Brass Section

Strings 1

Strings 2

62

Alto Saxes

Trumpet Soloist

Trumpets

Trombones

Drums

Guitar

Bass

Pizzicato Strings

Brass Section

Strings 1

Strings 2

63

Alto Saxes

Trumpet Soloist

Trumpets

Trombones

Drums

Guitar

Bass

Pizzicato Strings

Brass Section

Strings 1

Strings 2

64

Alto Saxes

Trumpet Soloist

Trumpets

Trombones

Drums

Guitar

Bass

Pizzicato Strings

Strings 1

Strings 2

65

Alto Saxes

Trumpet Soloist

Trumpets

Trombones

Drums

Guitar

Bass

Pizzicato Strings

Brass Section

Strings 1

Strings 2

Detailed description of the musical score: The score is for measures 65 through 70. It features a variety of instruments. The Alto Saxes part has a melodic line with some grace notes. The Trumpet Soloist has a more active melodic line. The Trumpets and Trombones provide harmonic support with chords and some melodic fragments. The Drums play a steady rhythm with cymbals and snare. The Guitar and Bass provide a harmonic and rhythmic foundation. The Pizzicato Strings play a simple harmonic line. The Brass Section has a melodic line with some grace notes. The Strings 1 and 2 parts provide a harmonic and rhythmic foundation with chords and some melodic fragments.

66

Alto Saxes

Trumpet Soloist

Trumpets

Trombones

Drums

Guitar

Bass

Pizzicato Strings

Brass Section

Strings 1

Strings 2

Detailed description of the musical score: The score is for a jazz ensemble. It begins at measure 66. The Alto Saxes part features a melodic line with some grace notes. The Trumpet Soloist has a single note. The Trumpets and Trombones play chords. The Drums play a steady groove with cymbals and snare. The Guitar plays a rhythmic accompaniment with triplets. The Bass line is a simple, walking bass. The Pizzicato Strings play a melodic line. The Brass Section and Strings 1/2 provide harmonic support.

67

Clarinet

Alto Saxes

Alto Saxes Harmony

Tenor Saxes

Trumpet Soloist

Drums

Piano

Guitar

Bass

Strings 1

Strings 2

68

Clarinet

Alto Saxes Harmony

Tenor Saxes

Trumpet Soloist

Drums

Piano

Guitar

Bass

Strings 1

Strings 2

69

Clarinet

Alto Saxes

Alto Saxes Harmony

Tenor Saxes

Trumpet Soloist

Drums

Piano

Guitar

Bass

Strings 1

Strings 2

70

Clarinet

Alto Saxes

Alto Saxes Harmony

Tenor Saxes

Trumpet Soloist

Drums

Piano

Guitar

Bass

Strings 1

Strings 2

71

Clarinet

Alto Saxes

Alto Saxes Harmony

Tenor Saxes

Trumpet Soloist

Drums

Piano

Guitar

Bass

Strings 1

Strings 2

72

Clarinet

Alto Saxes Harmony

Tenor Saxes

Trumpet Soloist

Drums

Piano

Guitar

Bass

Strings 1

Strings 2

73

Clarinet

Alto Saxes

Alto Saxes Harmony

Tenor Saxes

Trumpet Soloist

Drums

Piano

Guitar

Bass

Strings 1

Strings 2

74

Clarinet

Alto Saxes

Alto Saxes Harmony

Tenor Saxes

Trumpet Soloist

Drums

Piano

Guitar

Bass

Strings 1

Strings 2

75

Clarinet

Alto Saxes

Alto Saxes Harmony

Tenor Saxes

Trumpet Soloist

Drums

Piano

Guitar

Bass

Strings 1

Strings 2

76

Clarinet

Alto Saxes

Alto Saxes Harmony

Tenor Saxes

Trumpet Soloist

Drums

Piano

Guitar

Bass

Strings 1

Strings 2

77

Clarinet

Alto Saxes

Alto Saxes Harmony

Tenor Saxes

Trumpet Soloist

Drums

Piano

Guitar

Bass

Strings 1

Strings 2

Detailed description of the musical score: The score is for page 74, starting at measure 77. It features a variety of instruments. The Clarinet part has a whole note in the first measure. The Alto Saxes part has a complex rhythmic pattern with eighth and sixteenth notes. The Alto Saxes Harmony part has a whole note. The Tenor Saxes part has a whole note. The Trumpet Soloist part has a melodic line with eighth notes. The Drums part has a pattern of snare and bass drum hits. The Piano part has a complex texture with many notes in both hands. The Guitar part has a pattern of chords and single notes. The Bass part has a whole note. The Strings 1 part has a whole note. The Strings 2 part has a melodic line with eighth notes.

78

Clarinet

Alto Saxes

Alto Saxes Harmony

Tenor Saxes

Trumpet Soloist

Drums

Piano

Guitar

Bass

Brass Section

Strings 1

Strings 2

79

Alto Saxes

Trumpet Soloist

Trumpets

Drums

Piano

Guitar

Bass

Brass Section

Strings 1

Strings 2

80

Trumpet Soloist

Trumpets

Drums

Piano

Guitar

Bass

Brass Section

Strings 1

Strings 2

81

Alto Saxes

Trumpet Soloist

Trumpets

Drums

Piano

Guitar

Bass

Brass Section

Strings 1

Strings 2

82

Alto Saxes

Trumpet Soloist

Trumpets

Drums

Piano

Guitar

Bass

Brass Section

Strings 1

Strings 2

83

Alto Saxes

Trumpet Soloist

Trumpets

Drums

Piano

Guitar

Bass

Brass Section

Strings 1

Strings 2

84

Trumpet Soloist

Trumpets

Drums

Piano

Guitar

Bass

Brass Section

Strings 1

Strings 2

85

Alto Saxes

Trumpet Soloist

Trumpets

Drums

Piano

Guitar

Bass

Brass Section

Strings 1

Strings 2

Detailed description of the musical score: The score is for measures 85 through 88. The Alto Saxes part features a melodic line with eighth and quarter notes, often beamed together. The Trumpet Soloist has a melodic line with some rests. The Trumpets play a sustained chord with a long note value. The Drums part shows a consistent rhythm with snare and bass drum hits. The Piano part has a melodic line in the right hand and a bass line in the left hand. The Guitar part features a rhythmic pattern with chords and single notes. The Bass part has a simple bass line. The Brass Section plays a sustained chord. The Strings 1 part has a sustained chord. The Strings 2 part has a melodic line with eighth notes.

86

Alto Saxes

Trumpet Soloist

Trumpets

Drums

Piano

Guitar

Bass

Brass Section

Strings 1

Strings 2

87

Alto Saxes

Trumpet Soloist

Trumpets

Drums

Piano

Guitar

Bass

Brass Section

Strings 1

Strings 2

88

Trumpet Soloist

Trumpets

Drums

Piano

Guitar

Bass

Brass Section

Strings 1

Strings 2

89

Alto Saxes

Trumpet Soloist

Trumpets

Drums

Piano

Guitar

Bass

Brass Section

Strings 1

Strings 2

90

Alto Saxes

Trumpet Soloist

Trumpets

Trombones

Drums

Piano

Guitar

Bass

Brass Section

Strings 1

Strings 2

91

Clarinet

Alto Saxes

Alto Saxes Harmony

Tenor Saxes

Trumpet Soloist

Trumpets

Trombones

Drums

Piano

Guitar

Bass

Brass Section

Strings 1

Strings 2

92

Clarinet

Alto Saxes

Alto Saxes Harmony

Tenor Saxes

Trumpet Soloist

Trumpets

Trombones

Drums

Piano

Guitar

Bass

Brass Section

Strings 1

Strings 2

93

Clarinet

Alto Saxes

Alto Saxes Harmony

Tenor Saxes

Trumpet Soloist

Trumpets

Trombones

Drums

Piano

Guitar

Bass

Brass Section

Strings 1

Strings 2

94

Clarinet

Alto Saxes

Alto Saxes Harmony

Tenor Saxes

Trumpet Soloist

Trumpets

Trombones

Drums

Piano

Guitar

Bass

Brass Section

Strings 1

Strings 2

95

Clarinet

Alto Saxes

Alto Saxes Harmony

Tenor Saxes

Trumpet Soloist

Trumpets

Trombones

Drums

Piano

Guitar

Bass

Strings 1

Strings 2

96

Clarinet

Alto Saxes

Alto Saxes Harmony

Tenor Saxes

Trumpet Soloist

Trumpets

Trombones

Drums

Piano

Guitar

Bass

Brass Section

Strings 1

Strings 2

97

Clarinet

Alto Saxes

Alto Saxes Harmony

Tenor Saxes

Trumpet Soloist

Trumpets

Trombones

Drums

Piano

Guitar

Bass

Brass Section

Strings 1

Strings 2

98

Clarinet

Alto Saxes

Alto Saxes Harmony

Tenor Saxes

Trumpet Soloist

Trumpets

Trombones

Drums

Piano

Guitar

Bass

Brass Section

Strings 1

Strings 2

99

Clarinet

Alto Saxes

Alto Saxes Harmony

Tenor Saxes

Trumpet Soloist

Trumpets

Trombones

Drums

Piano

Guitar

Bass

Brass Section

Strings 1

Strings 2

100

Clarinet

Alto Saxes

Alto Saxes Harmony

Tenor Saxes

Trumpet Soloist

Drums

Piano

Guitar

Bass

Brass Section

Strings 1

Strings 2

101

Clarinet

Alto Saxes

Alto Saxes Harmony

Tenor Saxes

Trumpet Soloist

Drums

Piano

Guitar

Bass

Brass Section

Strings 1

Strings 2

102

Clarinet

Alto Saxes

Alto Saxes Harmony

Tenor Saxes

Drums

Piano

Guitar

Bass

Brass Section

Strings 1

Strings 2

Detailed description of the musical score: The score is for a jazz ensemble. It begins at measure 102. The Clarinet part has a long, sustained note. The Alto Saxes part features a complex rhythmic pattern with many beamed notes and rests. The Alto Saxes Harmony part provides a steady accompaniment with chords. The Tenor Saxes part has a similar accompaniment role. The Drums part shows a mix of cymbal and snare patterns. The Piano part has a melodic line with some sustained notes. The Guitar part has a rhythmic accompaniment with some melodic fragments. The Bass part has a steady, low-frequency accompaniment. The Brass Section part has a melodic line with some sustained notes. The Strings 1 part has a steady accompaniment with chords. The Strings 2 part has a melodic line with some sustained notes.

103

Clarinet

Alto Saxes

Trumpet Soloist

Drums

Piano

Bass

Brass Section

Strings 1

Strings 2

104

Alto Saxes

Piano

Brass Section

Strings 1

Strings 2

Finding Nemo - Finding Nemo

Clarinet

♩ = 144,050018

2 16

22

27

33

39

45

51

♩ = 144,039978 5 7

67

73

76 12

2

Clarinet

91

97

101

Finding Nemo - Finding Nemo

Alto Saxes

♩ = 144,050018

2

6

10

15

20

24

28

31

35

38

Alto Saxes

41

46

51

54

♩ = 144,039978

59

♩ = 144,139984

63

66

70

73

75

Alto Saxes

79

83

86

90

94

98

101

103

Alto Saxes Harmony

Finding Nemo - Finding Nemo

♩ = 144,050018

2 16

22

27

32

37

42

48

52

♩ = 144,039978 5

♩ = 144,139984 7

Alto Saxes Harmony

67

72

77

12

94

99

3

Tenor Saxes

Finding Nemo - Finding Nemo

♩ = 144,050018

2 16

22

27

32

37

42

47

52

♩ = 144,039978 5

♩ = 144,139984 7

67

72

77

12

93

98

3

Finding Nemo - Finding Nemo

Trumpet Soloist

♩ = 144,050018 ♩ = 144,039978

2 **52**

56 3

59 ♩ = 144,139984

62

65

68

71

74

77

80 3

V.S.

Trumpet Soloist

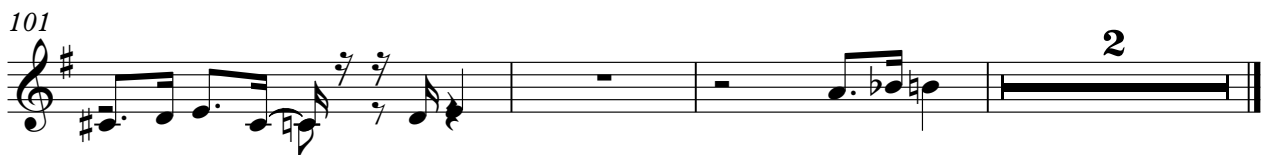

Finding Nemo - Finding Nemo

Trumpets

♩ = 144,050018

2 3

8

11

14

17 12

32

34

38

41

45

V.S.

Trumpets

48

51

54

♩ = 144,039978

58

♩ = 144,139984

61

64

12

79

82

86

89

Trumpets

93

96

98

Trombones

Finding Nemo - Finding Nemo

♩ = 144,050018

2 3

10

15 12

32

37

42

48

♩ = 144,039978

53

♩ = 144,139984

59

64 23

2

Trombones

90

96

6

Finding Nemo - Finding Nemo

Drums

♩ = 144,050018

V.S.

Drums

43

48

52 $\text{♩} = 144,039978$

57 $\text{♩} = 144,139984$

61

66

71

76

81

86

Drums

90

94

98

101

Finding Nemo - Finding Nemo

Piano

♩ = 144,050018

V.S.

33

36

38

40

43

$\text{♩} = 144,039978$ $\text{♩} = 144,139984$

12 5 7

68

71

74

77

80

82

85

88

91

94

96

98

100

102

Finding Nemo - Finding Nemo

Guitar

♩ = 144,050018

V.S.

35

39

42

45

48

51

54 $\text{♩} = 144,039978$

57

60 $\text{♩} = 144,139984$

63

V.S.

4

Guitar

99

101

Finding Nemo - Finding Nemo

Bass

♩ = 144,050018

2

7

14

19

24

29

33

38

43

49

V.S.

Pizzicato Strings

Finding Nemo - Finding Nemo

♩ = 144,050018 ♩ = 144,039978

2 52

58 ♩ = 144,139984

58 ♩ = 144,139984

64 39

64 39

39

Finding Nemo - Finding Nemo

Brass Section

♩ = 144,050018

2

6

12

18

22

26

31

35

39

43

V.S.

Brass Section

48

53

♩ = 144,039978

57

♩ = 144,139984

62

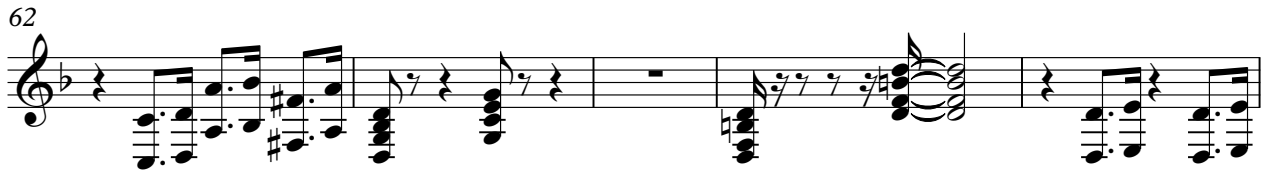

67

11

81

85

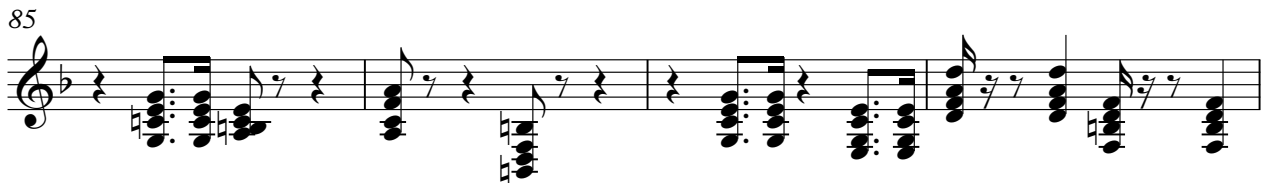

89

94

99

Brass Section

102

Strings 1

Finding Nemo - Finding Nemo

♩ = 144,050018

V.S.

2

Strings 1

69

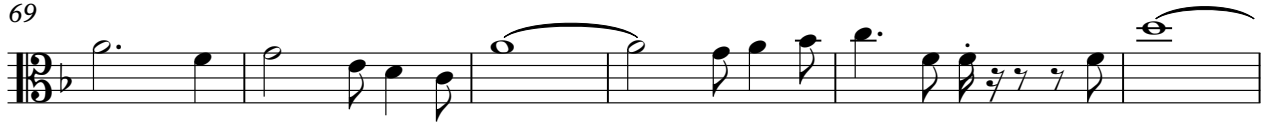

75

82

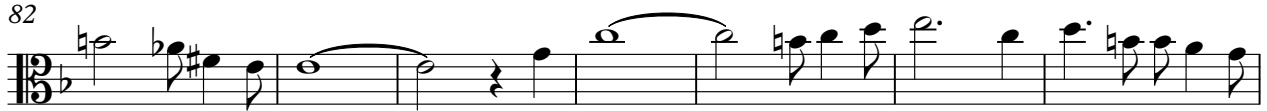

89

96

100

Finding Nemo - Finding Nemo

Strings 2

♩ = 144,050018

2

5

8

11

14

17

20

23

26

29

V.S.

V.S.

92

95

98

101

103
