

Forever Young - Forever Young

♩ = 102,000053

5

7

Drums

Fingered Bass

Slow Strings

Ice Rain

Sweep Pad

9

Drums

Fingered Bass

Slow Strings

Ice Rain

Sweep Pad

11

Drums

Fingered Bass

Ice Rain

Sweep Pad

13

Drums

Fingered Bass

Ice Rain

Sweep Pad

15

Drums

Fingered Bass

Ice Rain

Sweep Pad

23

Drums

Fingered Bass

Ice Rain

Sweep Pad

25

Drums

Fingered Bass

Ice Rain

Sweep Pad

27

Drums

Fingered Bass

Ice Rain

Sweep Pad

30

Drums

Fingered Bass

Slow Strings

Ice Rain

Sweep Pad

Detailed description of the musical score for measures 30-31: The score is written for five instruments. The Drums staff uses a standard drum notation with 'x' marks for cymbals and vertical lines for other drums. The Fingered Bass staff is in bass clef and shows a steady eighth-note pattern. The Slow Strings staff is in treble clef and features a long note in measure 30 followed by a melodic line in measure 31. The Ice Rain staff is in treble clef with a key signature of one sharp (F#) and shows sustained chords. The Sweep Pad staff is in treble clef with a key signature of one sharp (F#) and shows sustained chords and a melodic line.

32

Drums

Fingered Bass

Slow Strings

Ice Rain

Sweep Pad

Detailed description of the musical score for measures 32-33: The score continues with five instruments. The Drums staff maintains the eighth-note pattern. The Fingered Bass staff continues with eighth notes. The Slow Strings staff has a melodic line with a slur. The Ice Rain staff has a melodic line with a slur. The Sweep Pad staff has a melodic line with a slur.

34

Drums

Fingered Bass

Slow Strings

Ice Rain

Sweep Pad

36

Drums

Fingered Bass

Ice Rain

Sweep Pad

38

Drums

Fingered Bass

Ice Rain

Sweep Pad

40

Drums

Fingered Bass

Ice Rain

Sweep Pad

42

Drums

Fingered Bass

Ice Rain

Sweep Pad

44

Drums

Fingered Bass

Ice Rain

Sweep Pad

46

Drums

Fingered Bass

Slow Strings

Ice Rain

Sweep Pad

48

Drums

Fingered Bass

Slow Strings

Ice Rain

Sweep Pad

50

Drums

Fingered Bass

Slow Strings

Ice Rain

Sweep Pad

52

Drums

Fingered Bass

Ice Rain

Sweep Pad

54

Drums

Fingered Bass

Ice Rain

Sweep Pad

56

Drums

Fingered Bass

Ice Rain

Sweep Pad

58

Drums

Fingered Bass

Slow Strings

Ice Rain

Sweep Pad

60

Drums

Fingered Bass

Slow Strings

Ice Rain

Sweep Pad

62

Drums

Fingered Bass

Slow Strings

Ice Rain

Sweep Pad

64

Drums

Fingered Bass

Slow Strings

Ice Rain

Sweep Pad

66

Drums

Fingered Bass

Slow Strings

Ice Rain

Sweep Pad

68

Drums

Fingered Bass

Ice Rain

Sweep Pad

70

Drums

Fingered Bass

Ice Rain

Sweep Pad

72

Drums

Fingered Bass

Ice Rain

Sweep Pad

74

Drums

Fingered Bass

Ice Rain

Sweep Pad

82

Drums

Fingered Bass

Slow Strings

Ice Rain

Sweep Pad

84

Drums

Fingered Bass

Slow Strings

Ice Rain

Sweep Pad

86

Drums

Fingered Bass

Slow Strings

Ice Rain

Sweep Pad

88

Drums

Fingered Bass

Slow Strings

Ice Rain

Sweep Pad

90

Drums

Fingered Bass

Slow Strings

Ice Rain

Sweep Pad

92

Drums

Fingered Bass

Slow Strings

Ice Rain

Sweep Pad

94

Drums

Fingered Bass

Slow Strings

Ice Rain

Sweep Pad

96

Drums

Fingered Bass

Slow Strings

Ice Rain

Sweep Pad

98

Drums

Fingered Bass

Slow Strings

Ice Rain

Sweep Pad

100

Drums

Fingered Bass

Slow Strings

Ice Rain

Sweep Pad

102

Drums

Fingered Bass

Slow Strings

Ice Rain

Sweep Pad

104

Drums

Slow Strings

Ice Rain

Sweep Pad

106

108

Forever Young - Forever Young

Drums

♩ = 102,000053

2

5

8

11

14

17

20

23

26

29

V.S.

33

37

41

45

49

52

55

58

61

65

68

71

75

79

83

86

89

92

95

98

V.S.

4

Drums

101

104

107

Fingered Bass

Forever Young - Forever Young

♩ = 102,000053

2

5

8

11

14

17

20

23

26

30

V.S.

33

36

39

42

45

48

51

54

57

60

63

66

69

72

75

78

81

84

87

90

V.S.

4

Fingered Bass

93

96

99

101

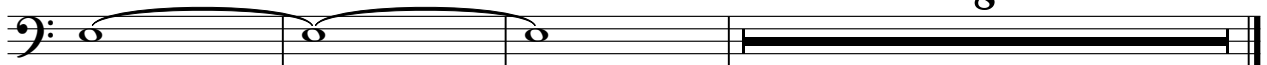

Slow Strings

Forever Young - Forever Young

♩ = 102,000053

Ice Rain

Forever Young - Forever Young

♩ = 102,000053

2

8

17

26

32

41

48

54

60

67

V.S.

75

83

89

96

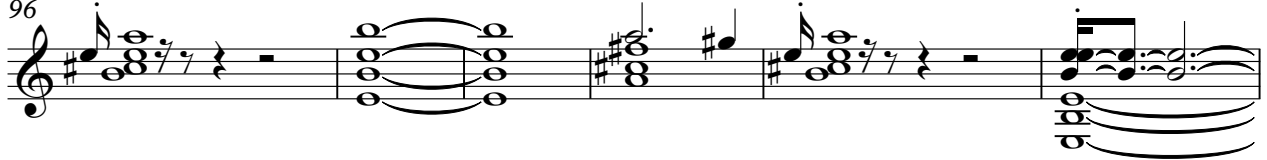

102

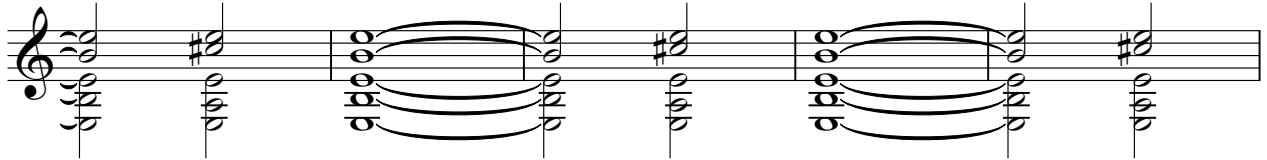

107

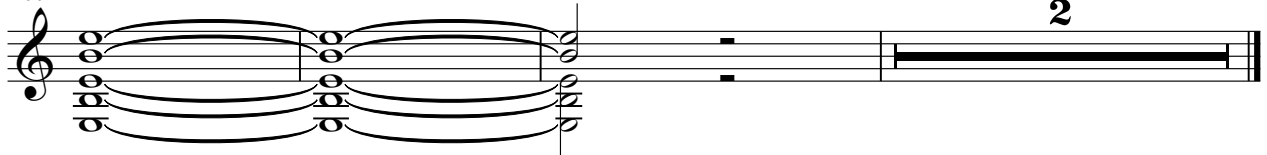

2

Forever Young - Forever Young

Sweep Pad

♩ = 102,000053

2

8

17

26

33

42

49

55

61

68

V.S.

Sweep Pad

76

83

89

97

104
