

♩ = 123,999992

Horn in F

Percussion

Jazz Guitar

Electric Guitar

Electric Guitar

Electric Bass

Harpisichord

Tape Sampler Keyboard [Brass]

♩ = 123,999992

FX 5 (Brightness)

Solo

Copyright © 1997 by JONNY  
Copyright © 1997 by JONNY

5

Hn.  
Perc.  
J. Gtr.  
E. Gtr.  
E. Bass  
Solo

8

Hn.  
Perc.  
J. Gtr.  
E. Gtr.  
E. Bass  
Solo

11

Hn.  
Perc.  
J. Gtr.  
E. Gtr.  
E. Bass  
Hpsd.  
Tape Smp. Brs  
Solo

13

Hn.  
Perc.  
J. Gtr.  
E. Gtr.  
E. Bass  
Hpsd.  
Tape Smp. Brs  
Solo

15

Hn.  
Perc.  
J. Gtr.  
E. Gtr.  
E. Bass  
Hpsd.  
Tape Smp. Brs  
Solo

17

Hn.  
Perc.  
J. Gtr.  
E. Gtr.  
E. Bass  
Hpsd.  
Tape Smp. Brs  
Solo

19

Hn.

Perc.

J. Gtr.

E. Gtr.

E. Bass

Hpsd.

Tape Smp. Brs

Solo

21

Hn.

Perc.

J. Gtr.

E. Gtr.

E. Bass

Solo

23

Hn.  
Perc.  
J. Gtr.  
E. Gtr.  
E. Bass  
Solo

25

Hn.  
Perc.  
J. Gtr.  
E. Gtr.  
E. Bass  
Solo

27

Hn.  
Perc.  
J. Gtr.  
E. Gtr.  
E. Bass  
FX 5  
Solo

29

Hn.  
Perc.  
J. Gtr.  
E. Gtr.  
E. Bass  
FX 5  
Solo

31

33

36

Hn.

Perc.

J. Gtr.

E. Gtr.

E. Bass

FX 5

Solo

38

Hn.

Perc.

J. Gtr.

E. Gtr.

E. Bass

FX 5

Solo

40

Hn.  
Perc.  
J. Gtr.  
E. Gtr.  
E. Bass  
FX 5  
Solo

42

Hn.  
Perc.  
J. Gtr.  
E. Gtr.  
E. Bass  
FX 5  
Solo

44

Hn.  
Perc.  
J. Gtr.  
E. Gtr.  
E. Bass  
Hpsd.  
Tape Smp. Brs  
Solo

46

Hn.  
Perc.  
J. Gtr.  
E. Gtr.  
E. Bass  
Hpsd.  
Tape Smp. Brs  
Solo

48

Hn.  
Perc.  
J. Gtr.  
E. Gtr.  
E. Bass  
Hpsd.  
Tape Smp. Brs  
Solo

50

Hn.  
Perc.  
J. Gtr.  
E. Gtr.  
E. Bass  
Hpsd.  
Tape Smp. Brs  
Solo

52

Hn.  
Perc.  
J. Gtr.  
E. Gtr.  
E. Bass  
Solo

54

Hn.  
Perc.  
J. Gtr.  
E. Gtr.  
E. Bass  
Solo

56

Hn.  
Perc.  
J. Gtr.  
E. Gtr.  
E. Bass  
Solo

58

Hn.  
Perc.  
J. Gtr.  
E. Gtr.  
E. Bass  
Solo

60

Hn.  
Perc.  
J. Gtr.  
E. Gtr.  
E. Bass  
FX 5  
Solo

62

Hn.  
Perc.  
J. Gtr.  
E. Gtr.  
E. Bass  
FX 5  
Solo

64

Hn.  
Perc.  
J. Gtr.  
E. Gtr.  
E. Bass  
FX 5  
Solo

66

Hn.  
Perc.  
J. Gtr.  
E. Gtr.  
E. Bass  
FX 5  
Solo

69

Hn.  
Perc.  
J. Gtr.  
E. Gtr.  
E. Bass  
FX 5  
Solo

71

Hn.  
Perc.  
J. Gtr.  
E. Gtr.  
E. Bass  
FX 5  
Solo

73

75

77

79

81

Hn.  
Perc.  
J. Gtr.  
E. Gtr.  
E. Gtr.  
E. Bass  
Solo

83

Hn.  
Perc.  
J. Gtr.  
E. Gtr.  
E. Gtr.  
E. Bass  
Solo

85

Hn.  
Perc.  
J. Gtr.  
E. Gtr.  
E. Gtr.  
E. Bass  
Solo

87

Hn.  
Perc.  
J. Gtr.  
E. Gtr.  
E. Gtr.  
E. Bass  
Solo

89

91

93

Hn.  
Perc.  
J. Gtr.  
E. Gtr.  
E. Bass  
FX 5  
Solo

95

Hn.  
Perc.  
J. Gtr.  
E. Gtr.  
E. Bass  
FX 5  
Solo

97

Hn.  
Perc.  
J. Gtr.  
E. Gtr.  
E. Bass  
FX 5  
Solo

99

Hn.  
Perc.  
J. Gtr.  
E. Gtr.  
E. Bass  
FX 5  
Solo

101

Hn.  
Perc.  
J. Gtr.  
E. Gtr.  
E. Bass  
FX 5  
Solo

103

Hn.  
Perc.  
J. Gtr.  
E. Gtr.  
E. Bass  
FX 5  
Solo

105

Hn.  
Perc.  
J. Gtr.  
E. Gtr.  
E. Bass  
Solo

108

Hn.  
Perc.  
J. Gtr.  
E. Gtr.  
E. Bass  
FX 5  
Solo

110

Hn.  
Perc.  
J. Gtr.  
E. Gtr.  
E. Bass  
FX 5  
Solo

112

Hn.  
Perc.  
J. Gtr.  
E. Gtr.  
E. Bass  
FX 5  
Solo

114

116

118

120

122

# Horn in F

♩ = 123,999992

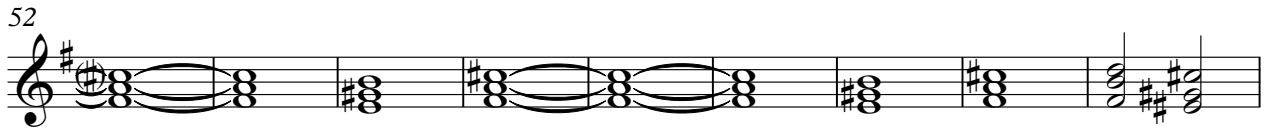
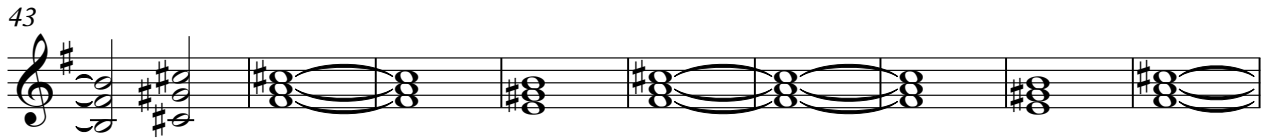
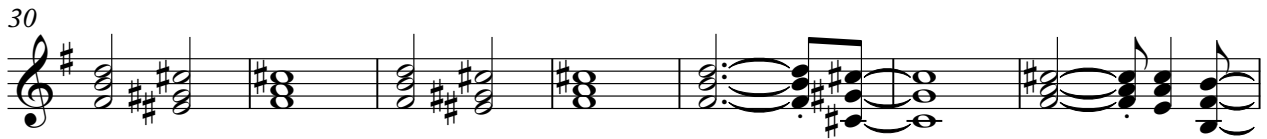
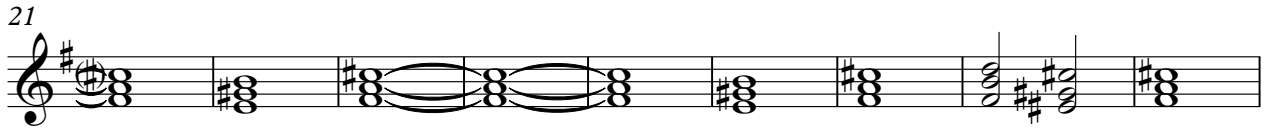
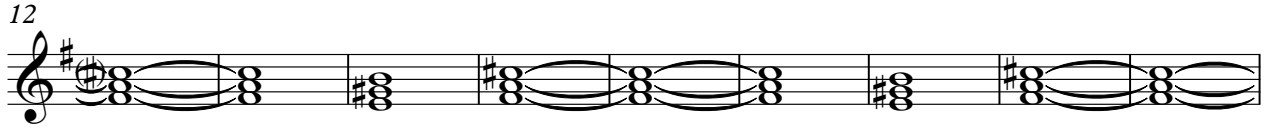

Copyright © 1997 by JONNY  
Copyright © 1997 by JONNY

V.S.

81

90

99

106

112

118

# Percussion

♩ = 123,999992

5

8

11

14

17

20

23

26

29

Copyright © 1997 by JONNY  
Copyright © 1997 by JONNY

V.S.

Percussion

60

62

65

68

70

73

75

77

80

83

V.S.

Percussion

113

115

117

120

122

# Jazz Guitar

♩ = 123,999992

2

8

13

15

17

20

23

25

28

32

Copyright © 1997 by JONNY  
Copyright © 1997 by JONNY

V.S.

37

42

45

47

49

51

53

55

57

60

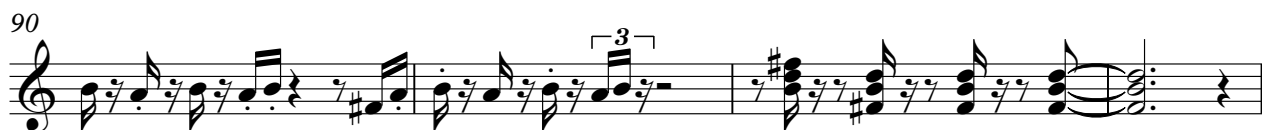

V.S.

99

103

108

113

117

119

121

Electric Guitar

♩ = 123,999992

2

3

7

13

18

23

28

33

38

42

47

Copyright © 1997 by JONNY  
Copyright © 1997 by JONNY

V.S.

52

57

62

68

72

77

86

92

97

102

108

112

117

121

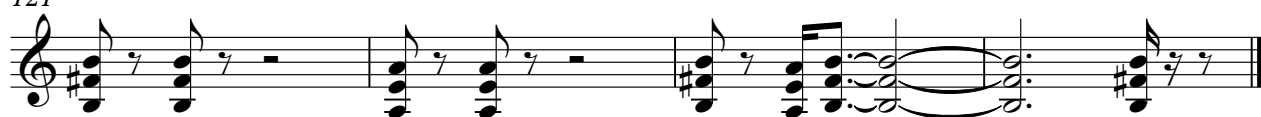

Electric Guitar

♩ = 123,999992

**74**

3 3

77

3 3 3

80

3 3 3

83

3 3 3

86

3 3 3

88

3 3 3 3

90

**33**

3

Copyright © 1997 by JONNY  
Copyright © 1997 by JONNY

Electric Bass

♩ = 123,999992

3

12

15

18

21

24

27

30

33

37

Copyright © 1997 by JONNY  
Copyright © 1997 by JONNY

V.S.

Electric Bass

40

43

46

49

52

55

58

61

64

68

71

74

77

80

83

86

89

92

95

98

V.S.

## Electric Bass

101

104

108

111

114

117

120

122

# Harpisichord

♩ = 123,999992

**11**

**15**

**20**

**24**

**47**

**51**

**64**

**118**

**121**

Copyright © 1997 by JONNY  
Copyright © 1997 by JONNY

# Tape Sampler Keyboard [Brass]

♩ = 123,999992

**11**

**15**

**20**

**24**

**47**

**52**

**64**

**119**

**122**

Copyright © 1997 by JONNY  
Copyright © 1997 by JONNY

# FX 5 (Brightness)

♩ = 123,999992

27

32

3

40

16

61

3

69

76

16

95

100

3

108

113

9

Copyright © 1997 by JONNY  
Copyright © 1997 by JONNY

Solo

♩ = 123,999992

3

11

20

29

36

40

45

54

62

68

Copyright © 1997 by JONNY  
Copyright © 1997 by JONNY

V.S.

73

80

89

98

106

111

117
