

2 Unlimited - Real Thing

♩ = 143,507019

Count-In

Ch.Organ

5

Shaker

Ch.Organ

Muted Gtr

8

Snare

Shaker

Ch.Organ

Muted Gtr

The keyboard section includes:

13

Bassdrum
Snare
Hihat
Cymbals
Shaker
Tambourin
Ch.Organ
Fing.Bass
E.Piano

16

Bassdrum
Snare
Hihat
Shaker
Tambourin
Ch.Organ
Fing.Bass
E.Piano

19

Bassdrum

Snare

Hihat

Cymbals

Shaker

Tambourin

Fing. Bass

22

Bassdrum

Snare

Hihat

Cymbals

Shaker

Tambourin

Fing. Bass

25

Vocal-Lin

Bassdrum

Snare

Hihat

Cymbals

Shaker

Bongo's

Tambourin

Fing. Bass

Saw Wave

28

Vocal-Lin

Bassdrum

Snare

Hihat

Shaker

Bongo's

Tambourin

Fing. Bass

2 Unlimited

31

Vocal-Lin

Bassdrum

Snare

Hihat

Cymbals

Shaker

Bongo's

Tambourin

Fing. Bass

Saw Wave

34

Vocal-Lin

Bassdrum

Snare

Hihat

Cymbals

Shaker

Bongo's

Tambourin

Fing. Bass

Saw Wave

Sl. Violin

37

Vocal-Lin

Bassdrum

Snare

Hihat

Cymbals

Shaker

Tambourin

Fing. Bass

Saw Wave

Sl. Violin

40

Vocal-Lin
Bassdrum
Snare
Hihat
Shaker
Tambourin
Fing. Bass
Saw Wave
Sl. Violin

43

Bassdrum
Snare
Hihat
Cymbals
Shaker
Tambourin
Ch. Organ
Fing. Bass
E. Piano

46

Bassdrum
Snare
Hihat
Cymbals
Shaker
Tambourin
Ch.Organ
Fing.Bass
E.Piano

49

Bassdrum
Snare
Hihat
Cymbals
Shaker
Tambourin
Ch.Organ
Fing.Bass
E.Piano

52

Bassdrum
Snare
Hihat
Shaker
Tambourin
Fing. Bass

55

Bassdrum
Snare
Hihat
Cymbals
Shaker
Tambourin
Fing. Bass

Vocal-Lin

Bassdrum

Snare

Hihat

Cymbals

Shaker

Bongo's

Tambourin

Fing. Bass

Saw Wave

61

Vocal-Lin

Bassdrum

Snare

Hihat

Cymbals

Shaker

Bongo's

Tambourin

Fing. Bass

Saw Wave

64

Vocal-Lin

Bassdrum

Snare

Hihat

Shaker

Bongo's

Tambourin

Fing. Bass

67

Vocal-Lin

Bassdrum

Snare

Hihat

Cymbals

Shaker

Tambourin

Fing. Bass

Saw Wave

Sl. Violin

70

Vocal-Lin

Bassdrum

Snare

Hihat

Cymbals

Shaker

Tambourin

Fing. Bass

Saw Wave

Sl. Violin

- **Fing. Bass**: Treble clef, playing a complex bass line with many beamed notes.
- **Saw Wave**: Treble clef, playing a similar complex bass line with beamed notes.
- **Sl. Violin**: Treble clef, playing a simple eighth-note accompaniment.

73

Vocal-Lin

Bassdrum

Snare

Hihat

Cymbals

Shaker

Tambourin

Fing. Bass

Saw Wave

Sl. Violin

76

Vocal-Lin

Bassdrum

Snare

Hihat

Shaker

Tambourin

Fing. Bass

Saw Wave

Sl. Violin

79

Vocal-Lin

Bassdrum

Snare

Hihat

Cymbals

Shaker

Tambourin

Fing. Bass

Saw Wave

Sl. Violin

82

Vocal-Lin

Bassdrum

Snare

Hihat

Shaker

Tambourin

Fing. Bass

Saw Wave

Sl. Violin

Muted Gtr

Saw Wave

85

Vocal-Lin

Shaker

Tambourin

Saw Wave

Muted Gtr

Saw Wave

Bassdrum

Snare

Hihat

Shaker

Tambourin

Saw Wave

Muted Gtr

Saw Wave

89

Vocal-Lin

Bassdrum

Snare

Hihat

Shaker

Tambourin

Ch.Organ

Fing.Bass

Saw Wave

Muted Gtr

Saw Wave

92

Shaker

Ch.Organ

Fing.Bass

95

Shaker

Ch.Organ

Fing.Bass

Muted Gtr

97

99

- Cymbals:** A single line with a drumhead symbol (H) at the start, containing sparse notes marked with an asterisk (*) and a circled 'c' (cymbal).

108

Vocal-Lin

Bassdrum

Snare

Hihat

Cymbals

Shaker

Tambourin

Fing. Bass

Saw Wave

Sl. Violin

111

Vocal-Lin

Bassdrum

Snare

Hihat

Cymbals

Shaker

Tambourin

Fing. Bass

Saw Wave

Sl. Violin

114

Vocal-Lin

Bassdrum

Snare

Hihat

Cymbals

Shaker

Tambourin

Fing. Bass

Saw Wave

Sl. Violin

117

Vocal-Lin

Bassdrum

Snare

Hihat

Shaker

Tambourin

Fing. Bass

Saw Wave

Sl. Violin

120

Vocal-Lin

Bassdrum

Snare

Hihat

Cymbals

Shaker

Tambourin

Fing. Bass

Saw Wave

Sl. Violin

Detailed description of the musical score: The score is arranged in a vertical stack of staves. The top staff is for 'Vocal-Lin' in treble clef, showing a melodic line with some rests and accidentals. Below it are six percussion staves: 'Bassdrum' (simple quarter notes), 'Snare' (complex rhythmic patterns with accents), 'Hihat' (x marks on a line), 'Cymbals' (mostly rests), 'Shaker' (dense sixteenth-note patterns), and 'Tambourin' (dense sixteenth-note patterns). The bottom three staves are 'Fing. Bass' (treble clef, dense sixteenth-note patterns), 'Saw Wave' (treble clef, melodic line with chromatic movement), and 'Sl. Violin' (treble clef, block chords with changing key signatures).

123

Vocal-Lin

Bassdrum

Snare

Hihat

Cymbals

Shaker

Tambourin

Ch.Organ

Fing.Bass

E.Piano

Saw Wave

Sl.Violin

♩ = 143,507019

25 2

31

36

40 15

58

64

69

73

77

80 2

85 2

90 16

109

113

117

121 12

Count-In

2 Unlimited - Real Thing

♩ = 143,507019

Bassdrum

2 Unlimited - Real Thing

♩ = 143,507019
10

15

21

27

2 Unlimited

33

39

45

51

57

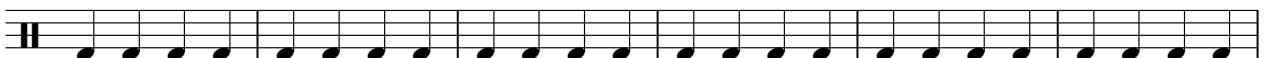

63

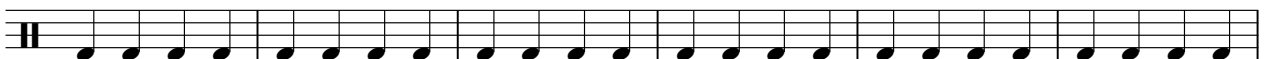

V.S.

2

Bassdrum

69

75

81

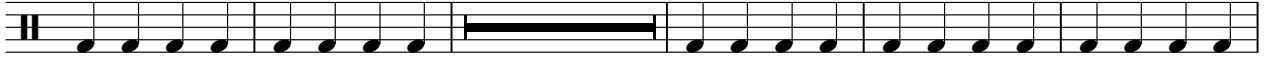

90

102

108

114

120

126

130

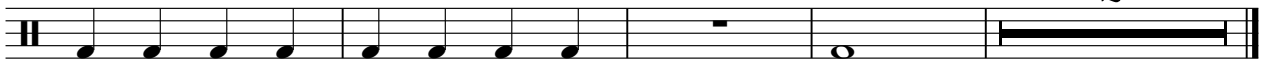

2 Unlimited - Real Thing

Snare

♩ = 143,507019
8

11

15

19

23

27

31

35

39

43

V.S.

2

Snare

47

51

55

59

63

67

71

75

79

83

4

91

6

99

103

107

111

115

119

123

127

130

4

2 Unlimited - Real Thing

Hihat

♩ = 143,507019

10

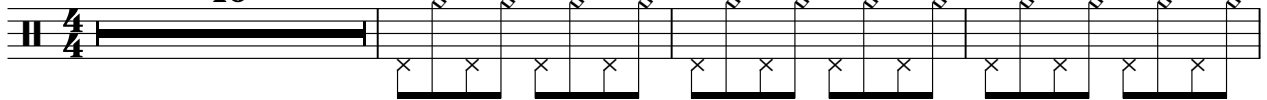

14

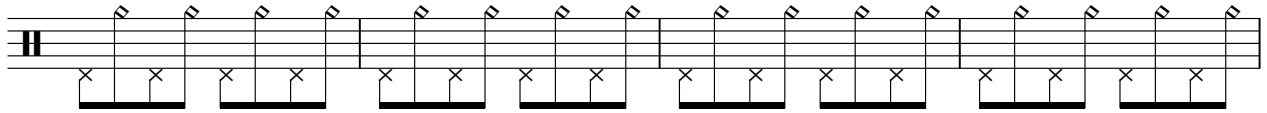

18

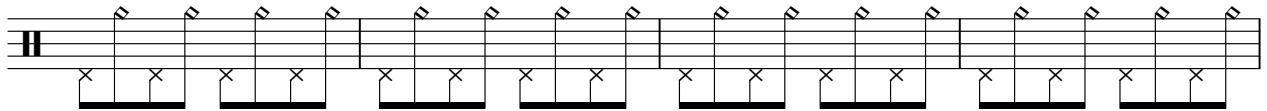

22

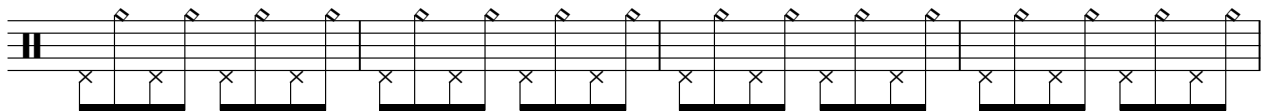

26

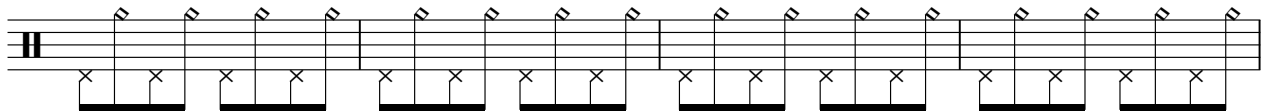

30

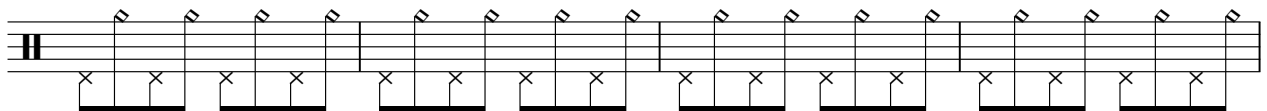

34

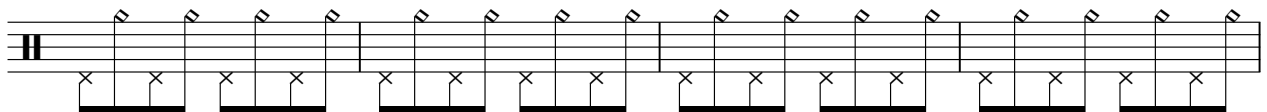

38

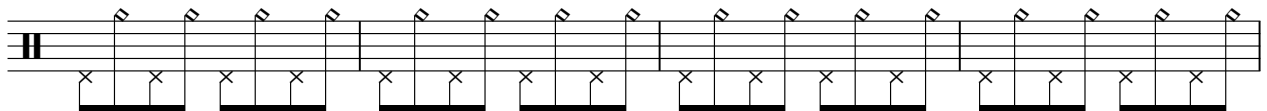

42

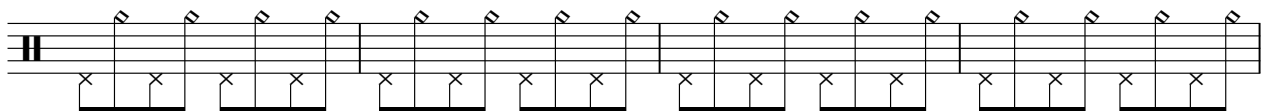

46

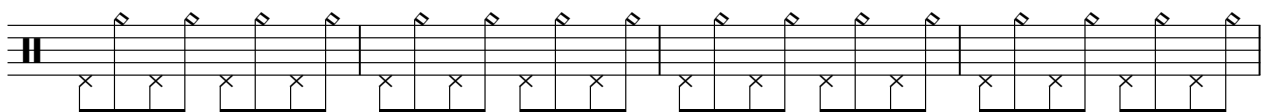

V.S.

50

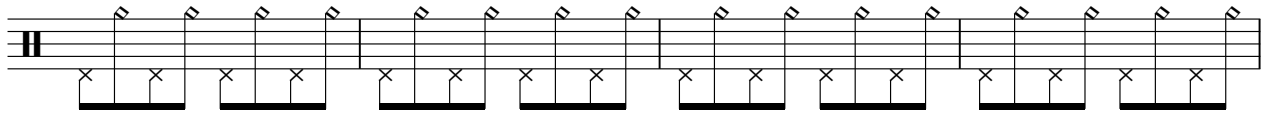

54

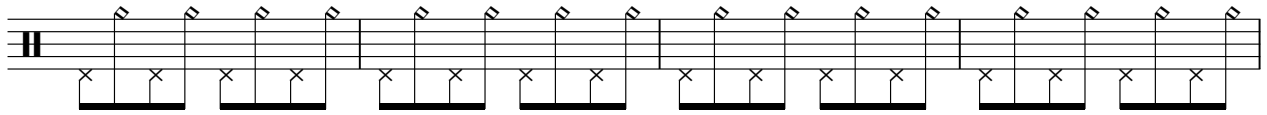

58

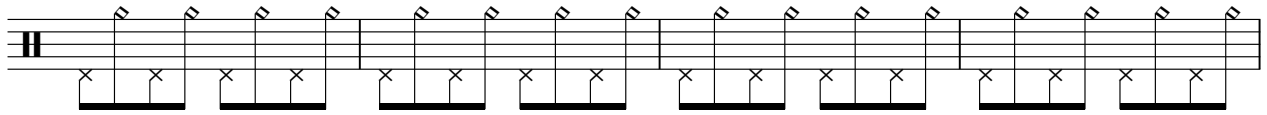

62

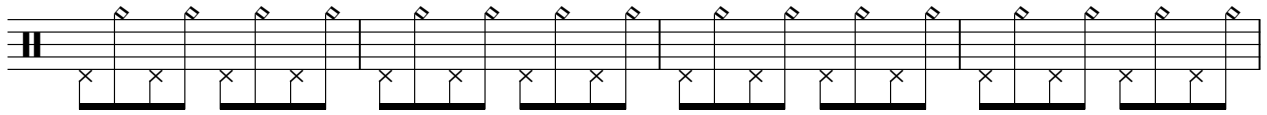

66

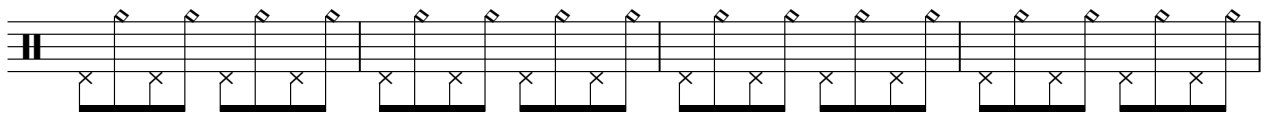

70

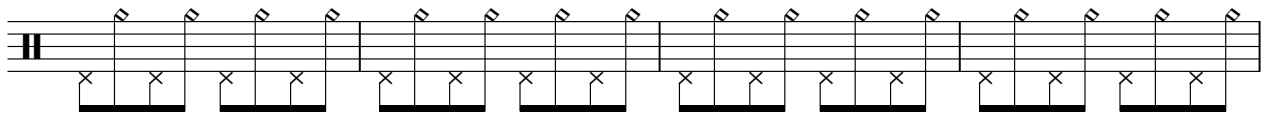

74

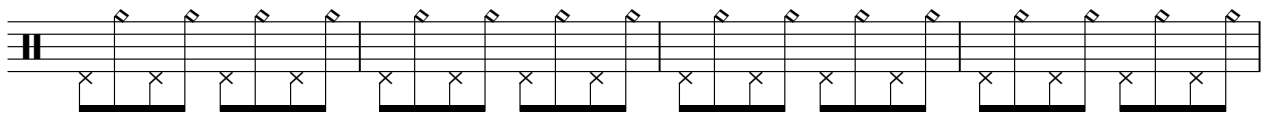

78

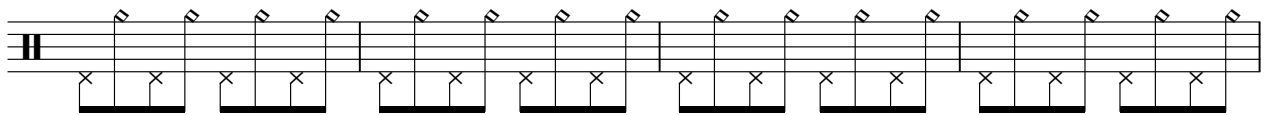

82

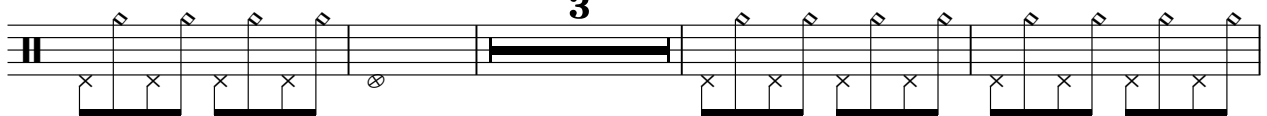

89

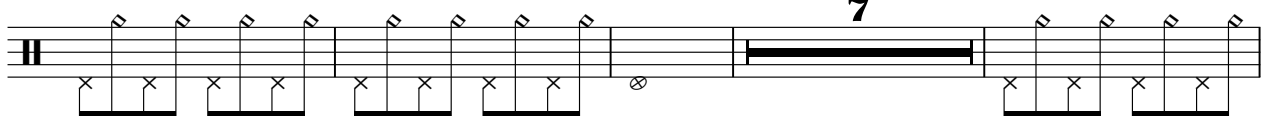

100

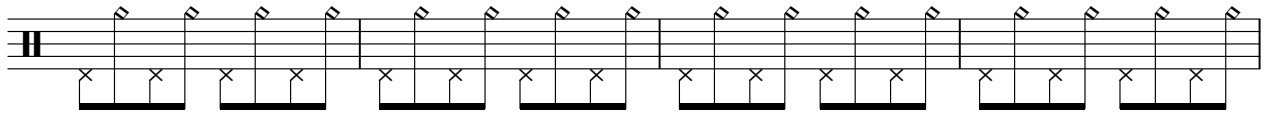

104

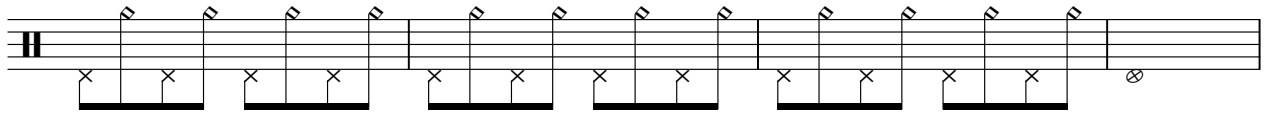

108

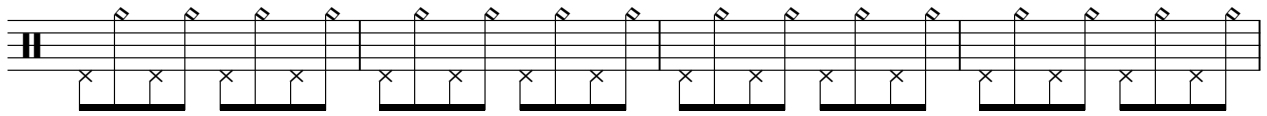

112

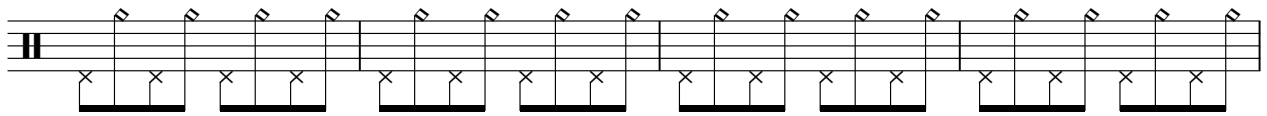

116

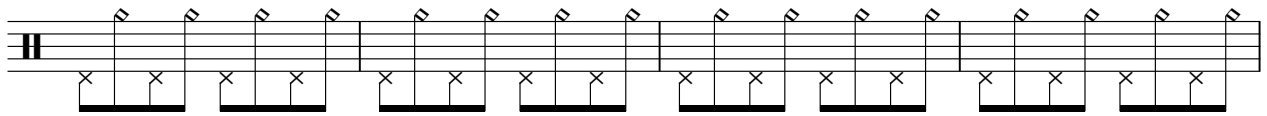

120

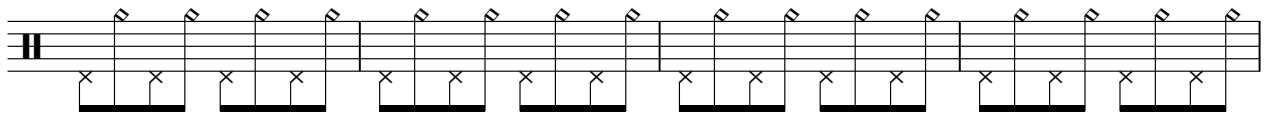

124

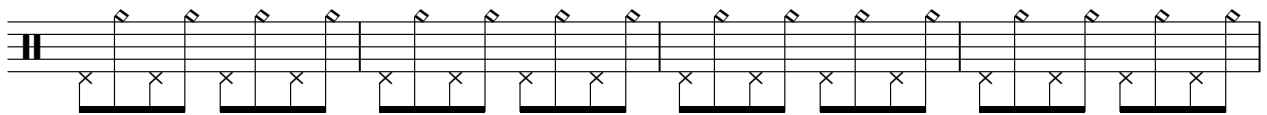

128

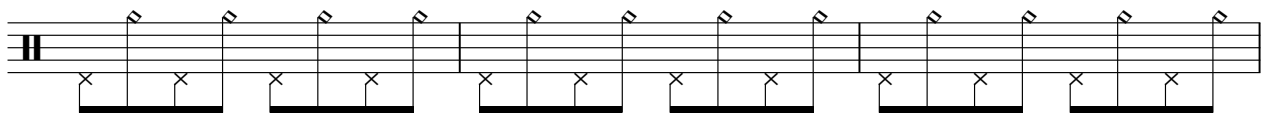

131

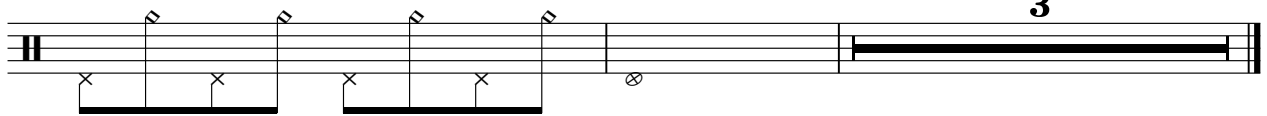

2 Unlimited - Real Thing

Cymbals

♩ = 143,507019

10

4/4

20

35

48

63

76

104

113

128

♩ = 143,507019

6

9

11

13

15

17

19

21

23

25

2

Shaker

27

29

31

33

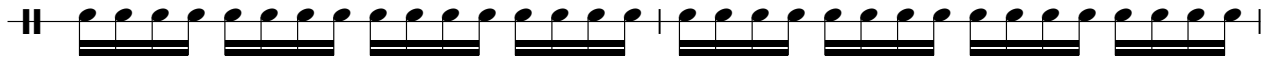

35

37

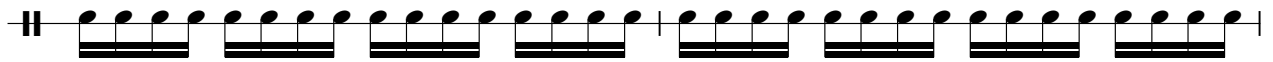

39

41

43

45

47

49

51

53

55

57

59

61

63

65

V.S.

67

69

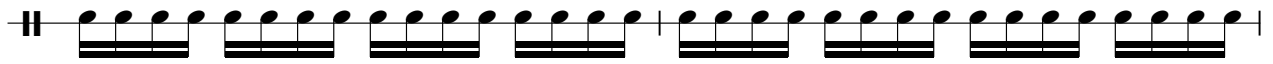

71

73

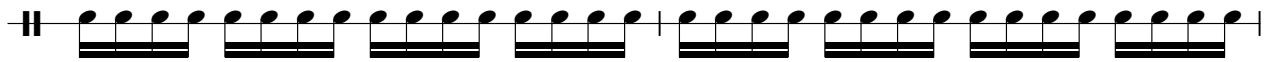

75

77

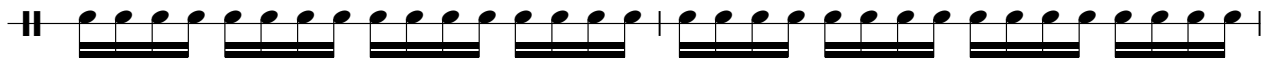

79

81

83

85

87

89

91

93

95

97

99

101

103

105

108

110

112

114

116

118

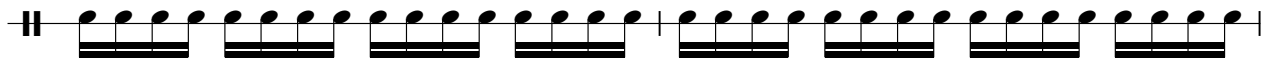

120

122

124

126

128

130

♩ = 143,507019

26

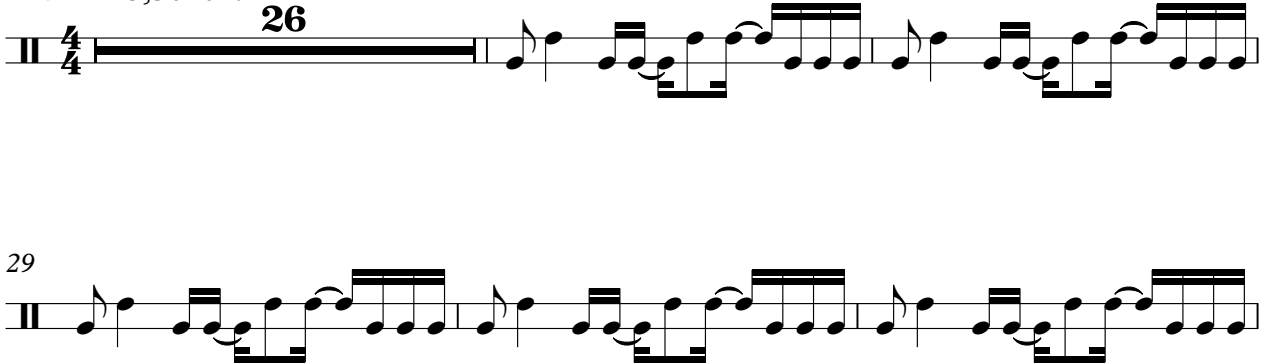

29

32

24

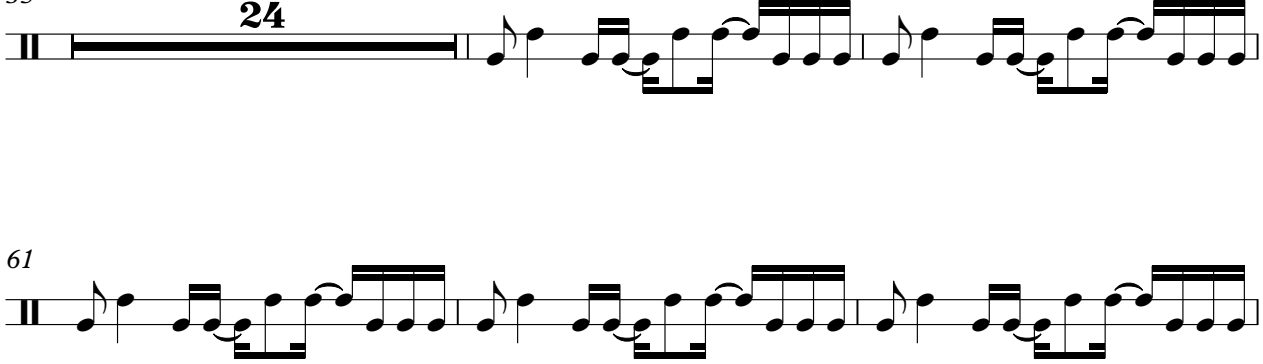

61

64

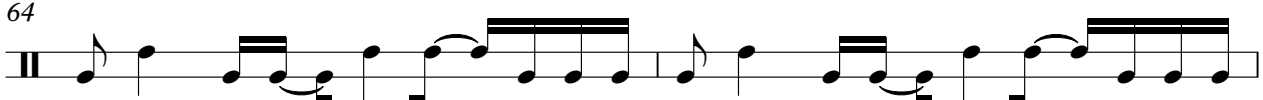

66

69

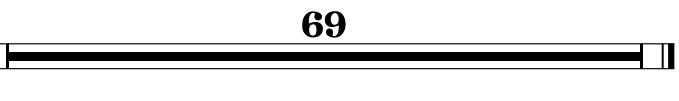

Handclaps

2 Unlimited - Real Thing

♪ = 143,507019

106 **20**

128

4

Tambourin

2 Unlimited - Real Thing

♩ = 143,507019

10

13

15

17

19

21

23

25

27

29

V.S.

Tambourin

31

33

35

37

39

41

43

45

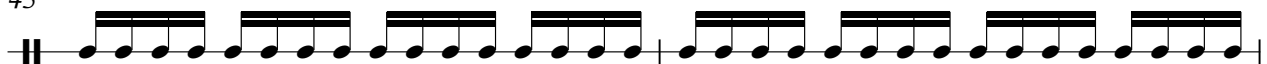

47

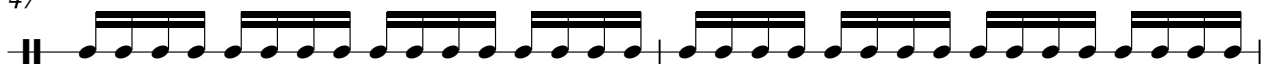

49

Tambourin

51

53

55

57

59

61

63

65

67

69

Tambourin

71

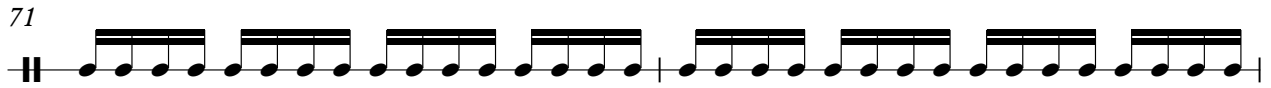

73

75

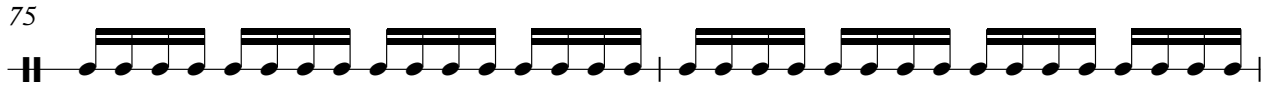

77

79

81

83

85

87

89

99

101

103

105

108

110

112

114

116

118

6

Tambourin

120

122

124

126

128

130

♩ = 143,507019

2

5

7

9

11

13

15

17

24

43

45

47

49

51

40

92

94

96

98

100

102

104

106

125

127

129

131

2 Unlimited - Real Thing

Fing. Bass

♩ = 143,507019

10

V.S.

Fing. Bass

97

101

105

109

113

117

121

125

129

131

♩ = 143,507019

10

14

18

24

45

49

48

100

104

17

124

128

130

4

2 Unlimited - Real Thing

Saw Wave

♩ = 143,507019

34

38

42

24

69

73

77

81

85

89

17

Saw Wave

108

112

116

120

123

Sl. Violin

2 Unlimited - Real Thing

♩ = 143,507019

34

41

24

72

81

25

113

120

12

Muted Gtr

2 Unlimited - Real Thing

♩ = 143,507019

6

9

11

72

84

86

88

90

4

96

98

37

Saw Wave

2 Unlimited - Real Thing

♩ = 143,507019

26 3

32

27 3

64

19 2

88

2 16

107

28