

Bruno e Marrone - Depois da Ressaca

0.0"
1.1,00
Depois da ressaca
♩ = 108,999947

8

Perc.

J. Gtr.

Kora

Kora

E. Bass

Syn. Str.

Vla.

Vla.

Solo

Solo

qualquer mid.

12

16

21

Perc. J. Gtr. E. Bass Vla. Vla. Solo

25

Perc. J. Gtr. E. Bass Vla. Vla. Solo

30

Perc. J. Gtr. E. Bass Vla. Vla. Solo

34

Perc. J. Gtr. E. Bass Vla. Vla. Solo

38

Perc. J. Gtr. E. Bass Vla. Vla. Solo

42

Perc. J. Gtr. E. Bass Vla. Vla. Solo

58

Perc. J. Gtr. Kora Kora E. Bass Syn. Str. Vla. Vla. Solo Solo

61

Perc. J. Gtr. Kora E. Bass Syn. Str. Vla. Vla. Solo Solo

64

Perc. J. Gtr. Kora E. Bass Syn. Str. Vla. Vla. Solo Solo

69

Perc. J. Gtr. E. Bass Vla. Vla. Solo

73

Perc. J. Gtr. E. Bass Vla. Vla. Solo

77

Perc. J. Gtr. E. Bass Vla. Vla. Solo

81

Perc. J. Gtr. E. Bass Vla. Vla. Solo

85

Perc. J. Gtr. E. Bass Vla. Vla. Solo

90

Perc.

J. Gtr.

E. Bass

Vla.

Vla.

Solo

95

Perc.

J. Gtr.

E. Bass

Vla.

Vla.

Solo

100

Perc.

J. Gtr.

E. Bass

Vla.

Vla.

Solo

105

Perc. J. Gtr. E. Bass Vla. Vla. Solo

110

Perc. J. Gtr. Kora Kora E. Bass Syn. Str. Vla. Vla. Solo Solo

114

118

Bruno e Marrone - Depois da Ressaca

Percussion

♩ = 108,999947

7

13

20

25

30

35

40

45

49

V.S.

53

57

63

68

73

78

83

88

93

98

♩ = 108,999947

6

11

15

20

26

31

35

40

45

50

55

61

67

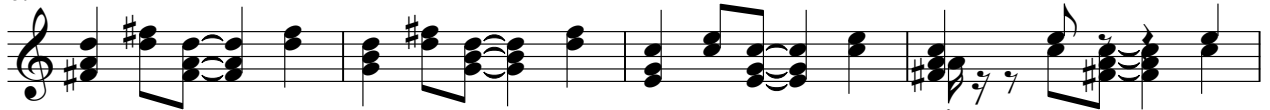

71

76

81

86

91

96

Kora

Bruno e Marrone - Depois da Ressaca

♩ = 108,999947

15

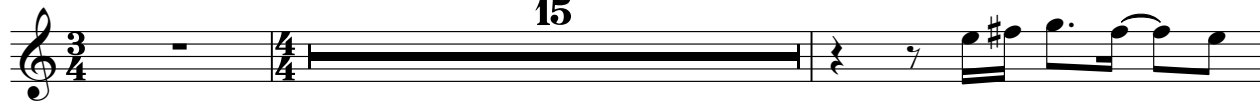

18

104

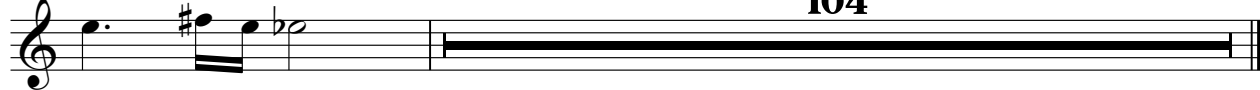

Kora

Bruno e Marrone - Depois da Ressaca

♩ = 108,999947

7

60

113

118

5-string Electric Bass

Bruno e Marrone - Depois da Ressaca

♩ = 108,999947

10

22

28

33

38

43

48

53

58

V.S.

115

119

Viola

Bruno e Marrone - Depois da Ressaca

♩ = 108,999947

10

23

30

36

42

49

55

60

65

V.S.

71

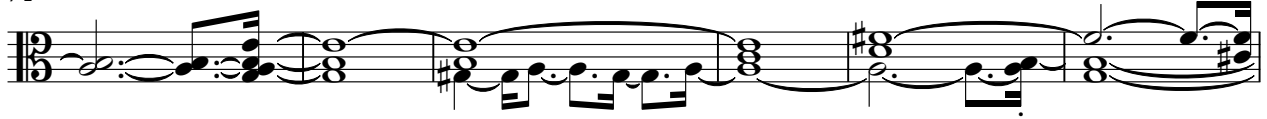

77

83

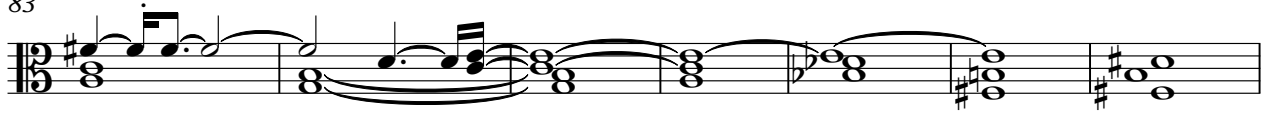

90

96

103

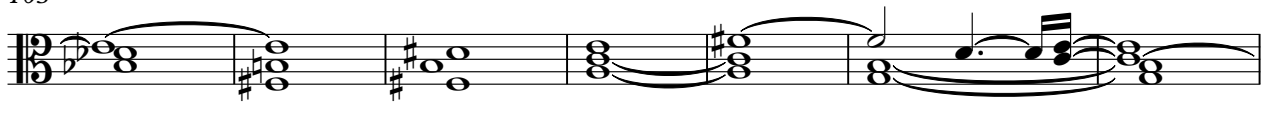

110

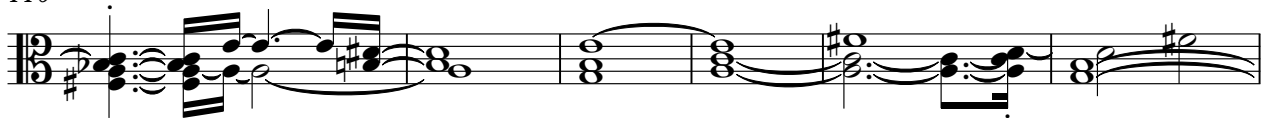

116

120

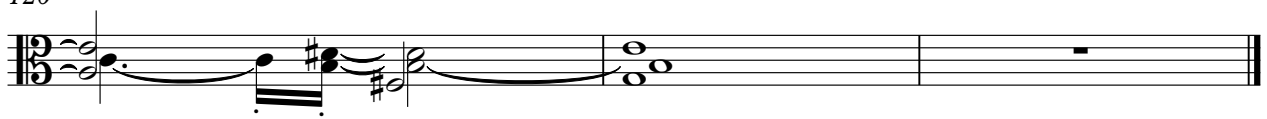

2

Viola

58

65

73

79

84

91

98

105

113

117

Bruno e Marrone - Depois da Ressaca

Solo

♩ = 108,999947

5

8

11

14

16

20

23

26

30

V.S.

V.S.

97

101

104

107

110

113

116

119

