

Bruno e Marrone - Meu Jeito de Sentir

♩ = 130,000137

Harmonica

Percussion

ClavedePrata 0xx.34.268.5855

Jazz Guitar

5-string Electric Bass

♩ = 130,000137

Synth Strings

Synth Strings

Solo

marceloteclados@ig.com.br
marceloteclados@ig.com.br

4

Harm.

Perc.

J. Gtr.

E. Bass

Syn. Str.

Syn. Str.

Solo

8

Harm.

Perc.

J. Gtr.

E. Bass

Syn. Str.

Syn. Str.

Solo

13

18

30

Perc.

J. Gtr.

E. Bass

Syn. Str.

Syn. Str.

Solo

33

Perc.

J. Gtr.

E. Bass

Syn. Str.

Syn. Str.

Solo

37

Perc.

J. Gtr.

E. Bass

Syn. Str.

Syn. Str.

Solo

41

Bar. Tpt.

Perc.

J. Gtr.

E. Bass

Syn. Str.

Syn. Str.

Solo

45

Bar. Tpt.
Perc.
J. Gtr.
E. Bass
Syn. Str.
Syn. Str.
Solo

49

Bar. Tpt.
Perc.
J. Gtr.
E. Bass
Syn. Str.
Syn. Str.
Solo

53

Perc.

J. Gtr.

E. Bass

Syn. Str.

Solo

57

Perc.

J. Gtr.

E. Bass

Syn. Str.

Syn. Str.

Solo

61

65

69

Perc. J. Gtr. E. Bass Syn. Str. Solo

73

Perc. J. Gtr. E. Bass Syn. Str. Solo

77

Perc.

J. Gtr.

E. Bass

Syn. Str.

Syn. Str.

Solo

81

Harm.

Bar. Tpt.

Perc.

J. Gtr.

E. Bass

Syn. Str.

Syn. Str.

Solo

Harm.

Bar. Tpt.

Perc.

J. Gtr.

E. Bass

Syn. Str.

Syn. Str.

Solo

89

Harm.

Bar. Tpt.

Perc.

J. Gtr.

E. Bass

Syn. Str.

Syn. Str.

Solo

93

Perc.

J. Gtr.

E. Bass

Syn. Str.

Solo

97

Perc.

J. Gtr.

E. Bass

Syn. Str.

Syn. Str.

Solo

102

Perc.

J. Gtr.

E. Bass

Syn. Str.

Syn. Str.

Solo

106

Perc.

J. Gtr.

E. Bass

Syn. Str.

Syn. Str.

Solo

110

Perc.

J. Gtr.

E. Bass

Syn. Str.

Syn. Str.

Solo

114

Perc. J. Gtr. E. Bass Syn. Str. Solo

119

Perc. J. Gtr. E. Bass Syn. Str. Solo

122

Perc.

J. Gtr.

E. Bass

Syn. Str.

Syn. Str.

Solo

126

Perc.

J. Gtr.

E. Bass

Syn. Str.

Syn. Str.

Solo

130

Perc.

J. Gtr.

E. Bass

Syn. Str.

Syn. Str.

Solo

Harmonica

Bruno e Marrone - Meu Jeito de Sentir

♩ = 130,000137

8

71

83

88

46

marceloteclados@ig.com.br
marceloteclados@ig.com.br

Baroque Trumpet

Bruno e Marrone - Meu Jeito de Sentir

♩ = 130,000137

40

46

32

83

87

46

marceloteclados@ig.com.br
marceloteclados@ig.com.br

Bruno e Marrone - Meu Jeito de Sentir

Percussion

♩ = 130,000137

ClavedePrata 0xx.34.268.5855

6

12

19

26

33

39

44

49

55

marceloteclados@ig.com.br
marceloteclados@ig.com.br

V.S.

60

65

70

76

81

86

91

97

103

108

Percussion

113

118

123

129

♩ = 130,000137

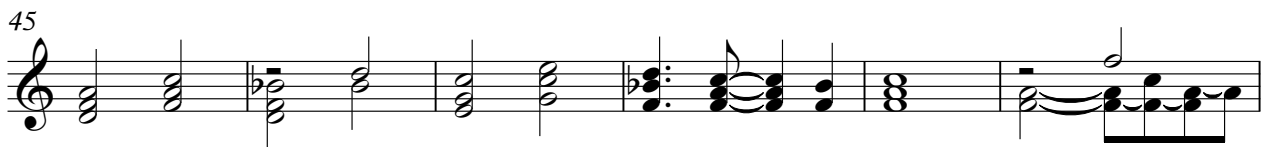

marceloteclados@ig.com.br
marceloteclados@ig.com.br

V.S.

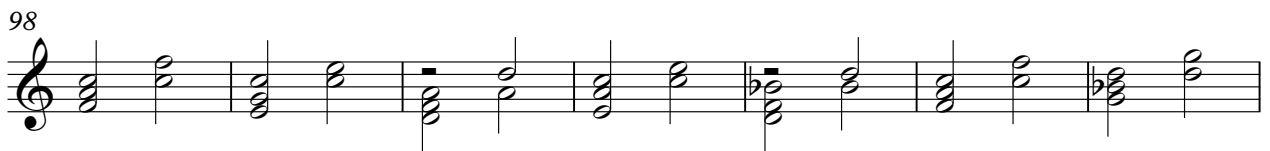
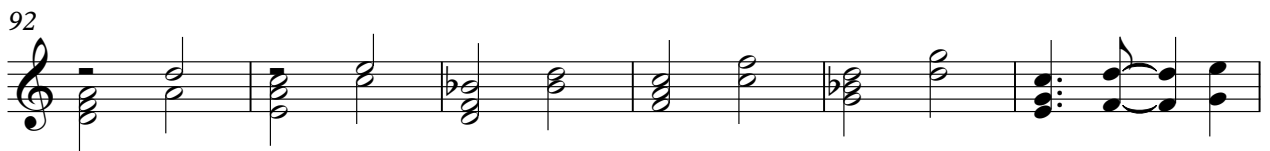
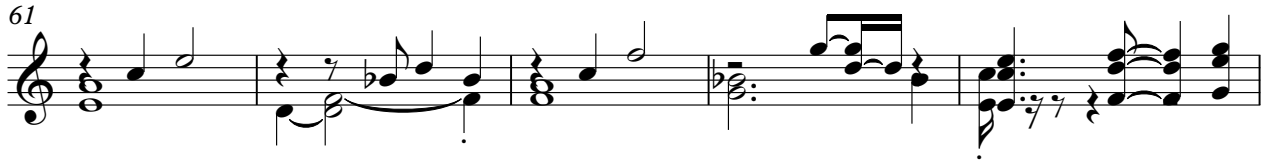

119

125

130

Bruno e Marrone - Meu Jeito de Sentir

5-string Electric Bass

♩ = 130,000137

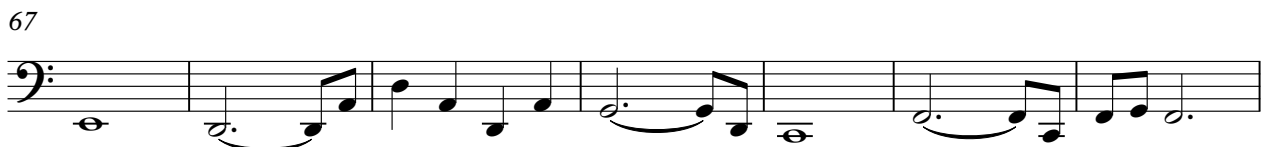
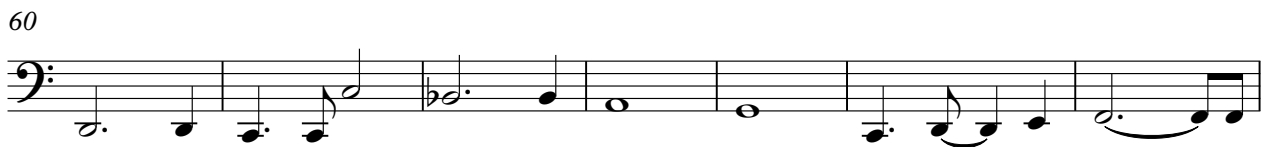
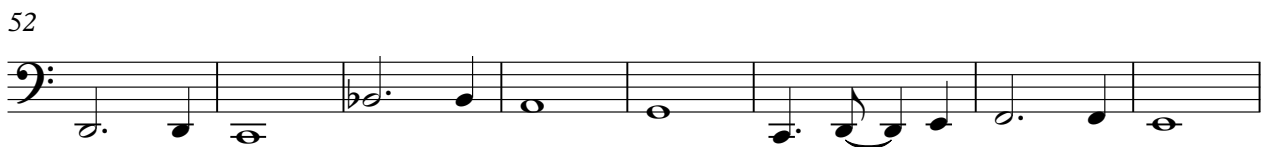
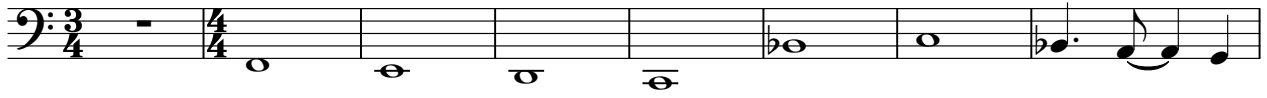

marceloteclados@ig.com.br
marceloteclados@ig.com.br

V.S.

81

88

96

103

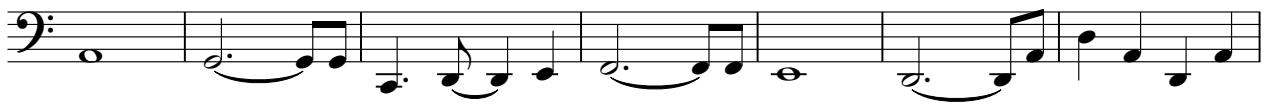

110

116

122

128

132

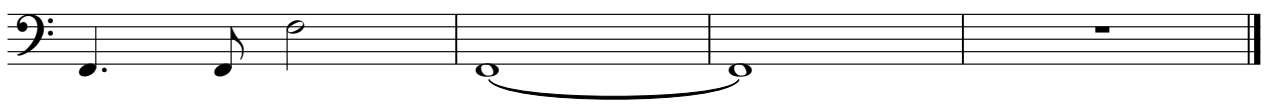

Bruno e Marrone - Meu Jeito de Sentir

Synth Strings

♩ = 130,000137

9

20

26

32

40

47

53

59

66

V.S.

marceloteclados@ig.com.br
marceloteclados@ig.com.br

73

79

86

92

99

106

113

119

125

130

Synth Strings

Bruno e Marrone - Meu Jeito de Sentir

♩ = 130,000137

8

20

27

34

41

46

6

7

marceloteclados@ig.com.br
marceloteclados@ig.com.br

57

64

72

79

85

97

104

112

119

125

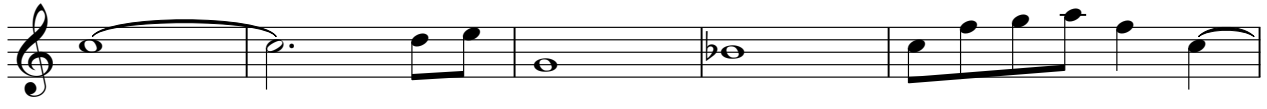

130

Bruno e Marrone - Meu Jeito de Sentir

Solo

♩ = 130,000137

6

11

21

27

32

37

42

48

54

marceloteclados@ig.com.br
marceloteclados@ig.com.br

V.S.

121

126

130

