

Bruno e Marrone - No Rancho do Vale

$\text{♩} = 120,050000$

Percussion

Bandoneon

3

Perc.

J. Gtr.

Kora

E. Bass

Band.

Syn. Str.

5

Perc.

J. Gtr.

Kora

E. Bass

Band.

Syn. Str.

6

Perc.

J. Gtr.

Kora

E. Bass

Band.

Syn. Str.

7

Perc. J. Gtr. Kora E. Bass Band. Syn. Str.

8

Perc. J. Gtr. Kora E. Bass Band. Syn. Str.

10

Perc.

J. Gtr.

Kora

E. Bass

Band.

Syn. Str.

11

Perc.

J. Gtr.

Kora

E. Bass

Band.

Syn. Str.

13

Perc. J. Gtr. Kora E. Bass Band. Syn. Str.

14

Perc. J. Gtr. Kora E. Bass Band. Syn. Str.

15

Perc.

J. Gtr.

Kora

E. Bass

Band.

Syn. Str.

16

Perc.

J. Gtr.

Kora

E. Bass

Band.

Syn. Str.

17

Perc.

J. Gtr.

Kora

E. Bass

Band.

Syn. Str.

18

Perc. J. Gtr. Kora E. Bass Band. Syn. Str.

19

Perc. J. Gtr. Kora E. Bass Band. Syn. Str.

20

Perc. J. Gtr. Kora E. Bass Band. Syn. Str.

21

Perc. J. Gtr. Kora E. Bass Band. Syn. Str.

22

Perc.

J. Gtr.

Kora

E. Bass

Band.

Syn. Str.

23

Perc.

J. Gtr.

Kora

E. Bass

Band.

Syn. Str.

24

Perc.

J. Gtr.

Kora

E. Bass

Band.

Syn. Str.

25

Perc.

J. Gtr.

Kora

E. Bass

Band.

Syn. Str.

26

Perc.

J. Gtr.

Kora

E. Bass

Syn. Str.

28

Perc.

J. Gtr.

Kora

E. Bass

Syn. Str.

29

Perc. J. Gtr. Kora E. Bass Syn. Str.

30

Perc. J. Gtr. Kora E. Bass Syn. Str.

31

Perc.

J. Gtr.

Kora

E. Bass

Syn. Str.

32

Perc.

J. Gtr.

Kora

E. Bass

Syn. Str.

33

Perc.

J. Gtr.

Kora

E. Bass

Syn. Str.

34

Perc.

J. Gtr.

Kora

E. Bass

Syn. Str.

35

Perc.

J. Gtr.

Kora

E. Bass

Syn. Str.

37

Perc.

J. Gtr.

Kora

E. Bass

Syn. Str.

38

Perc.

J. Gtr.

Kora

E. Bass

Syn. Str.

39

Perc.

J. Gtr.

Kora

E. Bass

Syn. Str.

40

Perc.

J. Gtr.

Kora

E. Bass

Syn. Str.

42

Perc.

J. Gtr.

Kora

E. Bass

Syn. Str.

43

Perc.

J. Gtr.

Kora

E. Bass

Syn. Str.

45

Perc.

J. Gtr.

Kora

E. Bass

Syn. Str.

46

Perc.

J. Gtr.

Kora

E. Bass

Syn. Str.

47

Perc.

J. Gtr.

Kora

E. Bass

Syn. Str.

48 Perc. J. Gtr. Kora E. Bass Syn. Str.

50 Perc. J. Gtr. Kora E. Bass Syn. Str.

52

Perc.

J. Gtr.

Kora

E. Bass

Syn. Str.

53

Perc.

J. Gtr.

Kora

E. Bass

Syn. Str.

54

Perc.

J. Gtr.

Kora

E. Bass

Syn. Str.

56

Perc.

J. Gtr.

Kora

E. Bass

Band.

Syn. Str.

57

Perc.

J. Gtr.

Kora

E. Bass

Band.

Syn. Str.

58

Perc.

J. Gtr.

Kora

E. Bass

Band.

Syn. Str.

59

Perc. J. Gtr. Kora E. Bass Band. Syn. Str.

60

Perc. J. Gtr. Kora E. Bass Band. Syn. Str.

61

Perc. J. Gtr. Kora E. Bass Band. Syn. Str.

63

Perc. J. Gtr. Kora E. Bass Band. Syn. Str.

65

Perc. J. Gtr. Kora E. Bass Band. Syn. Str.

67

Perc. J. Gtr. Kora E. Bass Band. Syn. Str.

68

Perc.

J. Gtr.

Kora

E. Bass

Band.

Syn. Str.

69

Perc.

J. Gtr.

Kora

E. Bass

Band.

Syn. Str.

70

Perc. J. Gtr. Kora E. Bass Band. Syn. Str.

71

Perc. J. Gtr. Kora E. Bass Band. Syn. Str.

72

Perc.

J. Gtr.

Kora

E. Bass

Band.

Syn. Str.

73

Perc.

J. Gtr.

Kora

E. Bass

Band.

Syn. Str.

74

Perc. J. Gtr. Kora E. Bass Band. Syn. Str.

75

Perc. J. Gtr. Kora E. Bass Band. Syn. Str.

76

Perc. J. Gtr. Kora E. Bass Band. Syn. Str.

77

Perc. J. Gtr. Kora E. Bass Band. Syn. Str.

78

Perc.

J. Gtr.

Kora

E. Bass

Band.

Syn. Str.

79

Perc.

J. Gtr.

Kora

E. Bass

Band.

Syn. Str.

80

Perc.

J. Gtr.

Kora

E. Bass

Syn. Str.

82

Perc.

J. Gtr.

Kora

E. Bass

Syn. Str.

83

Perc.

J. Gtr.

Kora

E. Bass

Syn. Str.

84

Perc.

J. Gtr.

Kora

E. Bass

Syn. Str.

85

Perc.

J. Gtr.

Kora

E. Bass

Syn. Str.

86

Perc.

J. Gtr.

Kora

E. Bass

Syn. Str.

87

Perc.

J. Gtr.

Kora

E. Bass

Syn. Str.

88

Perc.

J. Gtr.

Kora

E. Bass

Syn. Str.

89

Perc.

J. Gtr.

Kora

E. Bass

Syn. Str.

91

Perc.

J. Gtr.

Kora

E. Bass

Syn. Str.

92

Perc. J. Gtr. Kora E. Bass Syn. Str.

93

Perc. J. Gtr. Kora E. Bass Syn. Str.

94

Perc.

J. Gtr.

Kora

E. Bass

Syn. Str.

96

Perc.

J. Gtr.

Kora

E. Bass

Syn. Str.

97

Perc.

J. Gtr.

Kora

E. Bass

Syn. Str.

99

Perc.

J. Gtr.

Kora

E. Bass

Syn. Str.

42

100

Perc.

J. Gtr.

Kora

E. Bass

Syn. Str.

101

Perc.

J. Gtr.

Kora

E. Bass

Syn. Str.

102

Perc. J. Gtr. Kora E. Bass Syn. Str.

104

Perc. J. Gtr. Kora E. Bass Syn. Str.

106

Perc.

J. Gtr.

Kora

E. Bass

Syn. Str.

107

Perc.

J. Gtr.

Kora

E. Bass

Syn. Str.

108

Perc.

J. Gtr.

Kora

E. Bass

Syn. Str.

110

Perc.

J. Gtr.

Kora

E. Bass

Band.

Syn. Str.

111

Perc. J. Gtr. Kora E. Bass Band. Syn. Str.

112

Perc. J. Gtr. Kora E. Bass Band. Syn. Str.

113

Perc. J. Gtr. Kora E. Bass Band. Syn. Str.

114

Perc. J. Gtr. Kora E. Bass Band. Syn. Str.

115

Perc. J. Gtr. Kora E. Bass Band. Syn. Str.

117

Perc. J. Gtr. Kora E. Bass Band. Syn. Str.

119

Perc. J. Gtr. Kora E. Bass Band. Syn. Str.

121

Perc. J. Gtr. Kora E. Bass Band. Syn. Str.

122

Perc. J. Gtr. Kora E. Bass Band. Syn. Str.

123

Perc. J. Gtr. Kora E. Bass Band. Syn. Str.

124

Perc. J. Gtr. Kora E. Bass Band. Syn. Str.

125

Perc. J. Gtr. Kora E. Bass Band. Syn. Str.

126

Perc.

J. Gtr.

Kora

E. Bass

Band.

Syn. Str.

127

Perc.

J. Gtr.

Kora

E. Bass

Band.

Syn. Str.

128

Perc.

J. Gtr.

Kora

E. Bass

Band.

Syn. Str.

129

Perc.

J. Gtr.

Kora

E. Bass

Band.

Syn. Str.

130

Perc. J. Gtr. Kora E. Bass Band. Syn. Str.

131

Perc. J. Gtr. Kora E. Bass Band. Syn. Str.

132

Perc.

J. Gtr.

Kora

E. Bass

Band.

Syn. Str.

133

Perc.

J. Gtr.

Kora

E. Bass

Band.

Syn. Str.

134

Perc.

J. Gtr.

Kora

E. Bass

Syn. Str.

136

Perc.

J. Gtr.

Kora

E. Bass

Syn. Str.

137

Perc.

J. Gtr.

Kora

E. Bass

Syn. Str.

138

Perc.

J. Gtr.

Kora

E. Bass

Syn. Str.

58

139

Perc.

J. Gtr.

Kora

E. Bass

Syn. Str.

140

Perc.

J. Gtr.

Kora

E. Bass

Syn. Str.

141

Perc.

J. Gtr.

Kora

E. Bass

Syn. Str.

142

Perc.

J. Gtr.

Kora

E. Bass

Syn. Str.

143

Perc.

J. Gtr.

Kora

E. Bass

Syn. Str.

144

Perc.

J. Gtr.

Kora

E. Bass

Band.

Syn. Str.

145

Perc. J. Gtr. Kora E. Bass Band. Syn. Str.

146

Perc. J. Gtr. Kora E. Bass Band. Syn. Str.

147

Perc.

J. Gtr.

Kora

E. Bass

Band.

Syn. Str.

148

Perc.

J. Gtr.

Kora

E. Bass

Band.

Syn. Str.

149

Perc. J. Gtr. Kora E. Bass Band. Syn. Str.

151

Perc. J. Gtr. Kora E. Bass Band. Syn. Str.

153

Perc. J. Gtr. Kora E. Bass Band. Syn. Str.

155

Perc. J. Gtr. Kora E. Bass Band. Syn. Str.

156

Perc. J. Gtr. Kora E. Bass Band. Syn. Str.

157

Perc. J. Gtr. Kora E. Bass Band. Syn. Str.

158

Perc.

J. Gtr.

Kora

E. Bass

Band.

Syn. Str.

159

Perc.

J. Gtr.

Kora

E. Bass

Band.

Bruno e Marrone - No Rancho do Vale

Percussion

♩ = 120,000000

6

10

14

18

22

26

30

34

38

V.S.

42

46

50

54

58

62

66

70

74

78

Percussion

82

86

90

94

98

102

106

110

114

118

V.S.

Percussion

122

126

130

134

138

142

146

150

154

157

♩ = 120,050808

2

5

8

11

14

17

20

22

24

26

52

54

56

58

61

64

67

70

73

75

V.S.

77

79

81

83

85

87

89

92

95

97

100

102

104

106

108

110

112

115

118

121

V.S.

124

127

129

131

133

135

137

139

141

143

145

147

150

153

156

158

Bruno e Marrone - No Rancho do Vale

Kora

$\text{♩} = 120,060808$

2

5

7

9

11

13

15

17

19

21

V.S.

44

46

48

50

52

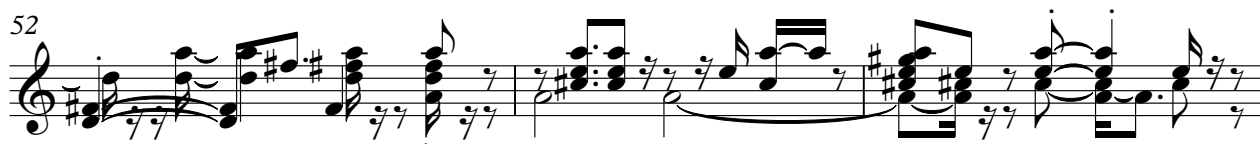

55

57

59

61

63

86

88

90

92

94

96

98

100

102

104

106

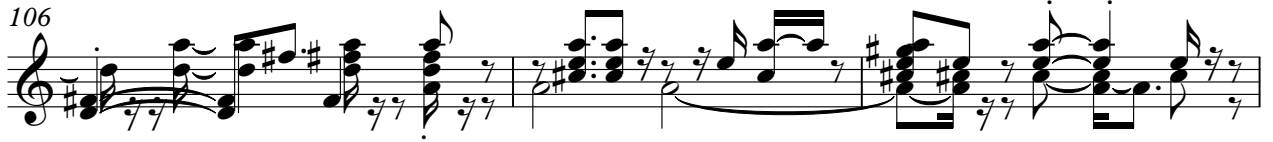

109

111

113

115

117

119

121

123

125

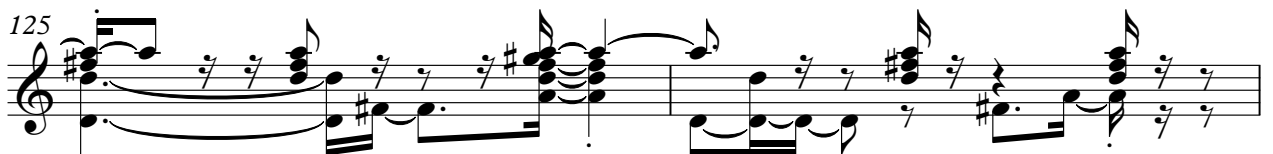

127

129

131

133

136

138

140

142

144

146

149

151

153

155

157

159

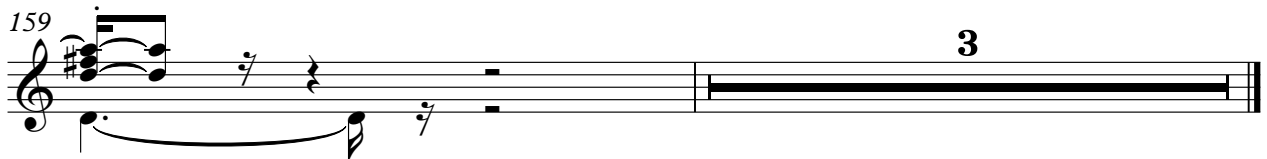

Electric Bass

Bruno e Marrone - No Rancho do Vale

♩ = 120,050808

2

V.S.

47

52

57

62

67

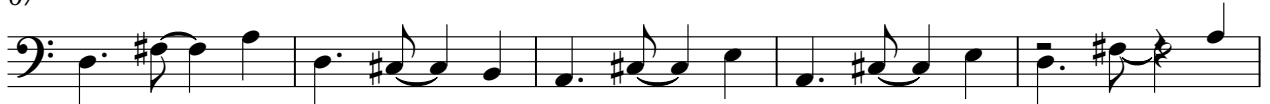

72

76

81

85

90

95

100

105

110

115

120

125

129

134

138

V.S.

142

146

151

156

3

Bandoneon

Bruno e Marrone - No Rancho do Vale

♩ = 120,060000

5

9

14

15

17

20

V.S.

23

26 **30**

58

62

66

68

69

71

74

77

80

30

112

116

120

122

V.S.

123

125

128

131

134

10

147

151

156

157

158

Bruno e Marrone - No Rancho do Vale

Synth Strings

♩ = 120,060808

2

9

15

19

22

25

30

37

43

51

V.S.

57

64

70

74

77

81

86

92

99

107

113

120

125

129

132

137

144

150

156

