

# Chicago - Dust In The Wind

♩ = 90,00092

Acc. Guitar 1

Acc. Guitar 2

Acc. Guitar 3

Acc. Guitar Bass

Bass

Strings Backgrd

♩ = 90,00092

Acc. Guitar 1

Acc. Guitar 2

Acc. Guitar 3

Acc. Guitar Bass

Bass

Strings Backgrd

6

Vocals

Acc. Guitar 1

Acc. Guitar 2

Acc. Guitar 3

Acc. Guitar Bass

Bass

Strings Backgrd

9

Vocals

Acc. Guitar 1

Acc. Guitar 2

Acc. Guitar 3

Acc. Guitar Bass

Bass

Strings Backgrd

11

Vocals

Acc. Guitar 1

Acc. Guitar 2

Acc. Guitar 3

Acc. Guitar Bass

Bass

Strings Backgrd

13

Vocals

Acc. Guitar 1

Acc. Guitar 2

Acc. Guitar 3

Acc. Guitar Bass

Bass

Strings Backgrd

16

Vocals

Acc. Guitar 1

Acc. Guitar 2

Acc. Guitar 3

Acc. Guitar Bass

Bass

Strings Backgrd

18

Vocals

Acc. Guitar 1

Acc. Guitar 2

Acc. Guitar 3

Acc. Guitar Bass

Bass

Strings Backgrd

20

Vocals

Acc. Guitar 1

Acc. Guitar 2

Acc. Guitar 3

Acc. Guitar Bass

Bass

Strings Backgrd

Strings Solo

23

Vocals

Acc. Guitar 1

Acc. Guitar 2

Acc. Guitar 3

Acc. Guitar Bass

Bass

Strings Backgrd

25

Vocals

Acc. Guitar 1

Acc. Guitar 2

Acc. Guitar 3

Acc. Guitar Bass

Bass

Strings Backgrd

27

Vocals

Acc. Guitar 1

Acc. Guitar 2

Acc. Guitar 3

Acc. Guitar Bass

Bass

Strings Backgrd

29

Vocals

Acc. Guitar 1

Acc. Guitar 2

Acc. Guitar 3

Acc. Guitar Bass

Bass

Choir

Strings Backgrd

31

Vocals

Acc. Guitar 1

Acc. Guitar 2

Acc. Guitar 3

Acc. Guitar Bass

Bass

Choir

Strings Backgrd

33

Vocals

Acc. Guitar 1

Acc. Guitar 2

Acc. Guitar 3

Acc. Guitar Bass

Bass

Choir

Strings Backgrd

35

Vocals

Acc. Guitar 1

Acc. Guitar 2

Acc. Guitar 3

Acc. Guitar Bass

Bass

Choir

Strings Backgrd

Strings Solo

37

Acc. Guitar 1

Acc. Guitar 2

Acc. Guitar 3

Acc. Guitar Bass

Bass

Strings Backgrd

Strings Solo

39

Acc. Guitar 1

Acc. Guitar 2

Acc. Guitar 3

Acc. Guitar Bass

Bass

Strings Backgrd

Strings Solo

41

Acc. Guitar 1

Acc. Guitar 2

Acc. Guitar 3

Acc. Guitar Bass

Bass

Strings Backgrd

Strings Solo

43

Acc. Guitar 1

Acc. Guitar 2

Acc. Guitar 3

Acc. Guitar Bass

Bass

Strings Backgrd

Strings Solo

45

Acc. Guitar 1

Acc. Guitar 2

Acc. Guitar 3

Acc. Guitar Bass

Bass

Strings Backgrd

Strings Solo

47

Acc. Guitar 1

Acc. Guitar 2

Acc. Guitar 3

Acc. Guitar Bass

Bass

Strings Backgrd

Strings Solo

49

Acc. Guitar 1

Acc. Guitar 2

Acc. Guitar 3

Acc. Guitar Bass

Bass

Choir

Strings Backgrd

Strings Solo

51

Vocals

Acc. Guitar 1

Acc. Guitar 2

Acc. Guitar 3

Acc. Guitar Bass

Bass

Choir

Strings Backgrd

Strings Solo

53

Vocals

Acc. Guitar 1

Acc. Guitar 2

Acc. Guitar 3

Acc. Guitar Bass

Bass

Strings Backgrd

Strings Solo

55

Vocals

Acc. Guitar 1

Acc. Guitar 2

Acc. Guitar 3

Acc. Guitar Bass

Bass

Strings Backgrd

Strings Solo

57

Vocals

Acc. Guitar 1

Acc. Guitar 2

Acc. Guitar 3

Acc. Guitar Bass

Bass

Strings Backgrd

Strings Solo

59

Vocals

Acc. Guitar 1

Acc. Guitar 2

Acc. Guitar 3

Acc. Guitar Bass

Bass

Choir

Strings Backgrd

Strings Solo

3

61

Vocals

Acc. Guitar 1

Acc. Guitar 2

Acc. Guitar 3

Acc. Guitar Bass

Bass

Choir

Strings Backgrd

Strings Solo

63

Vocals

Acc. Guitar 1

Acc. Guitar 2

Acc. Guitar 3

Acc. Guitar Bass

Bass

Choir

Strings Backgrd

Strings Solo

65

Vocals

Acc. Guitar 1

Acc. Guitar 2

Acc. Guitar 3

Acc. Guitar Bass

Bass

Choir

Strings Backgrd

Strings Solo

67

Vocals

Acc. Guitar 1

Acc. Guitar 2

Acc. Guitar 3

Acc. Guitar Bass

Bass

Choir

Strings Backgrd

Strings Solo

69

Vocals

Acc. Guitar 1

Acc. Guitar 2

Acc. Guitar 3

Acc. Guitar Bass

Bass

Choir

Strings Backgrd

Strings Solo

Detailed description of the musical score: The score is for page 22, starting at measure 69. It consists of eight staves. The top staff is for Vocals, showing a long note with a slur. The second staff is for Acc. Guitar 1, featuring a melodic line with slurs. The third staff is for Acc. Guitar 2, showing a rhythmic pattern with triplets. The fourth staff is for Acc. Guitar 3, featuring a rhythmic pattern with slurs. The fifth staff is for Acc. Guitar Bass, showing a rhythmic pattern with slurs. The sixth staff is for Bass, showing a simple bass line with slurs. The seventh staff is for Choir, showing a complex rhythmic pattern with slurs. The eighth staff is for Strings Backgrd, showing a complex rhythmic pattern with slurs. The ninth staff is for Strings Solo, showing a complex rhythmic pattern with slurs.

71

Vocals

Acc. Guitar 1

Acc. Guitar 2

Acc. Guitar 3

Acc. Guitar Bass

Bass

Strings Backgrd

Strings Solo

73

Acc. Guitar 1

Acc. Guitar 2

Acc. Guitar 3

Acc. Guitar Bass

Bass

Strings Backgrd

Strings Solo

75

Acc. Guitar 1

Acc. Guitar 2

Acc. Guitar 3

Acc. Guitar Bass

Bass

Choir

Strings Backgrd

Strings Solo

77

Acc. Guitar 1

Acc. Guitar 2

Acc. Guitar 3

Acc. Guitar Bass

Bass

Strings Backgrd

Strings Solo

# Chicago - Dust In The Wind

## Vocals

♩ = 90,000092

7

12

17

22

27

31

34

15

2

Vocals

51

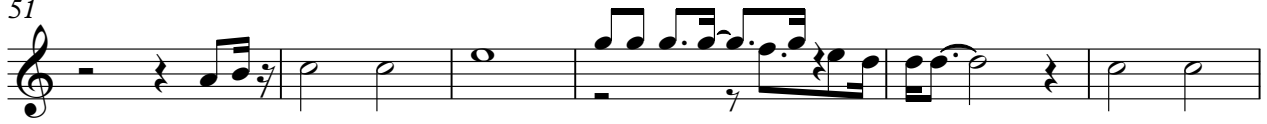

57

62

65

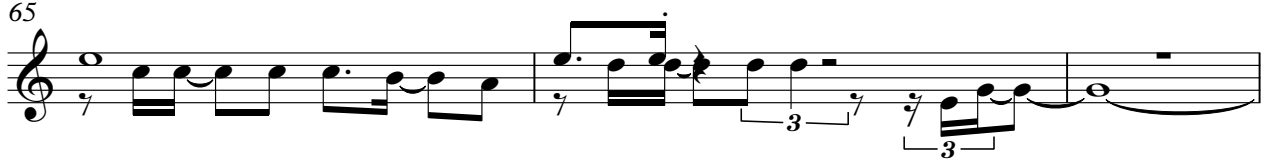

68

Acc. Guitar 1

Chicago - Dust In The Wind

♩ = 90,000092

V.S.

51

56

61

66

71

75

# Chicago - Dust In The Wind

Acc. Guitar 2

♩ = 90,000092

V.S.

72

75

# Chicago - Dust In The Wind

Acc. Guitar 3

♩ = 90,000092

5

9

13

17

20

24

28

31

34

V.S.

37

40

43

46

49

53

56

60

63

66

69

72

75

# Chicago - Dust In The Wind

Acc. Guitar Bass

♩ = 90,000092

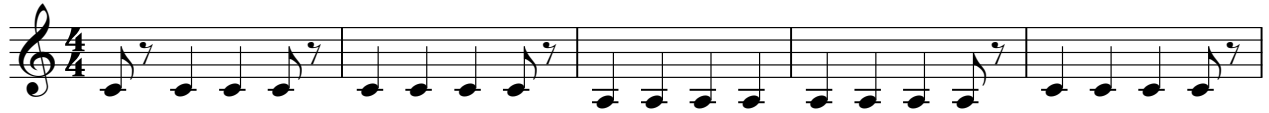

V.S.

42

46

50

54

58

62

66

70

74

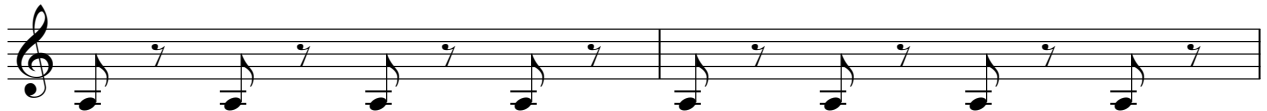

76

# Chicago - Dust In The Wind

Bass

♩ = 90,000092

V.S.

2

Bass

60

66

72

75

Choir

Chicago - Dust In The Wind

♩ = 90,000092

28

35

13

52

8

3

65

69

6

2

Strings Backgrd

Chicago - Dust In The Wind

♩ = 90,000092

9

15

21

27

33

41

48

55

61

V.S.

2

# Strings Backgrd

66

72

76

# Chicago - Dust In The Wind

## Strings Solo

♩ = 90,000092

20 13

37

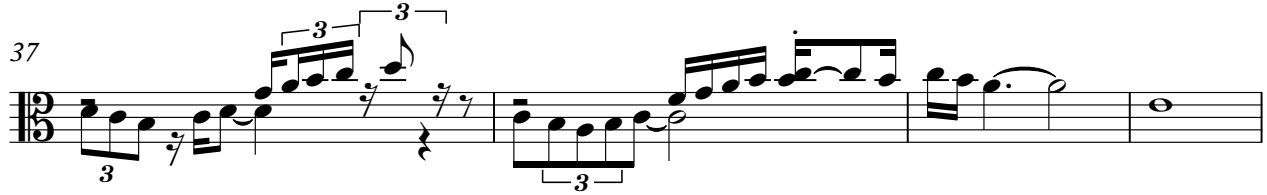

41

45

49

53

58

63

69

72

V.S.

2

Strings Solo

74

