

# Beatles - Back in the U.S.S.R.

♩ = 150,000000

6

10

Drums  
Vocals  
Guitar 2  
Bass  
Piano

14

Drums  
Vocals  
Guitar 3  
Guitar 1  
Guitar 2  
Bass  
Piano

17 3

Drums

Vocals

Guitar 3

Guitar 1

Guitar 2

Bass

Piano

21

Drums

Vocals

Guitar 1

Guitar 2

Bass

Piano

25

Drums  
Vocals  
Guitar 2  
Bass  
Piano

29

Drums  
Vocals  
Guitar 3  
Guitar 1  
Guitar 2  
Bass  
Piano

- Drums:** Features a complex rhythmic pattern with various note values and rests.
- Vocals:** Contains the main vocal melody with lyrics and phrasing.
- Guitar 1:** Provides harmonic support with chords and melodic lines.
- Guitar 2:** Features a prominent rhythmic pattern, likely a power chord or a similar texture.
- Piano:** Features a complex chordal texture with many notes, possibly a piano accompaniment or a specific style.
- Jet:** A percussion part, likely a conga or similar instrument, with a simple rhythmic pattern.

A double bar line is present between measures 32 and 36, indicating a section change. The score is written in a key signature of one sharp (F#) and a common time signature (C).

40

Drums

Vocals

Guitar 1

Guitar 2

Bass

Back Vocals

Back Vocals

Piano

Jet

43

Drums

Vocals

Guitar 2

Bass

Back Vocals

Back Vocals

Piano

Jet

47

Drums

Guitar 1

Guitar 2

Bass

Piano

Jet

50

Drums

Guitar 1

Guitar 2

Bass

Piano

53

Drums

Vocals

Guitar 3

Guitar 1

Guitar 2

Bass

Piano

56

Drums

Vocals

Guitar 3

Guitar 1

Guitar 2

Bass

Piano

59

Drums

Vocals

Guitar 1

Guitar 2

Bass

Back Vocals

Back Vocals

Piano

63

Drums

Vocals

Guitar 1

Guitar 2

Bass

Back Vocals

Back Vocals

Piano

67

Drums

Vocals

Guitar 2

Bass

Back Vocals

Back Vocals

Piano

71

Drums

Hand Claps

Vocals

Guitar 1

Guitar 2

Bass

Piano

73

Drums

Hand Claps

Vocals

Guitar 1

Guitar 2

Bass

Piano

75

Drums

Hand Claps

Vocals

Guitar 1

Guitar 2

Bass

Piano

77

Drums

Hand Claps

Vocals

Guitar 1

Guitar 2

Bass

Piano

79

Drums

Hand Claps

Vocals

Guitar 3

Guitar 1

Guitar 2

Bass

Piano

82

Drums

Hand Claps

Vocals

Guitar 3

Guitar 1

Guitar 2

Bass

Piano

Jet

85

- Guitar 2:** Plays a steady, rhythmic accompaniment using chords.
- Jet:** A percussion part with a simple rhythmic pattern.

88

Drums

Hand Claps

Guitar 3

Guitar 1

Guitar 2

Bass

Back Vocals

Piano

Jet

91

Drums

Guitar 3

Guitar 1

Guitar 2

Bass

Back Vocals

Piano

Jet

# Beatles - Back in the U.S.S.R.

## Drums

♩ = 150,000000

3

7

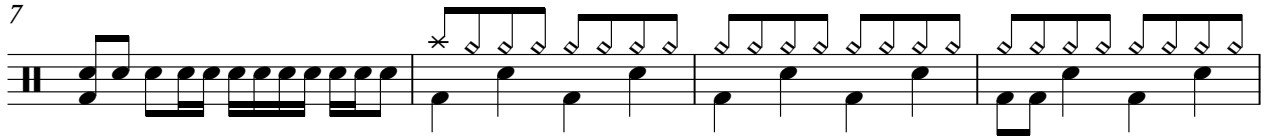

11

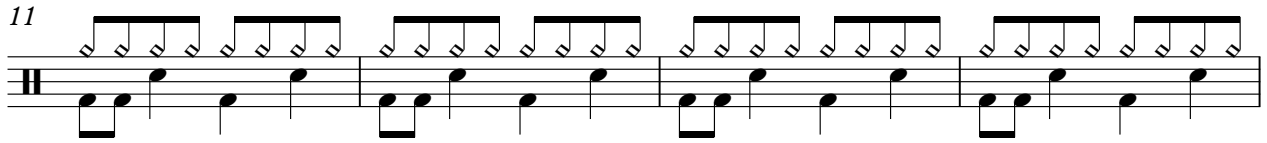

15

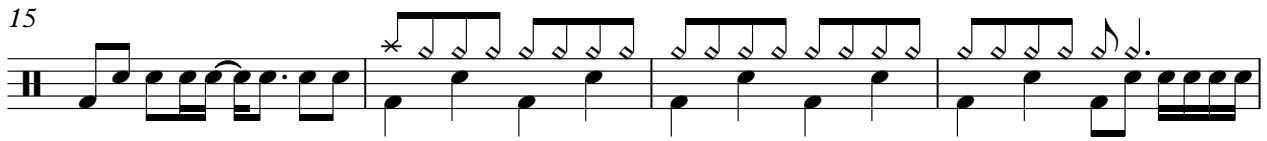

19

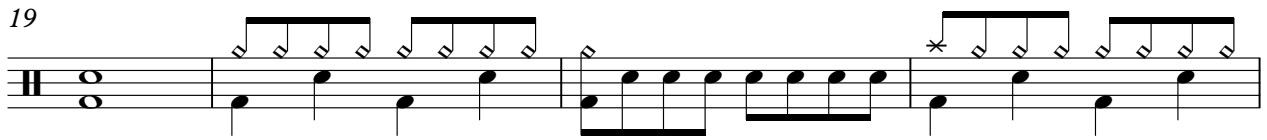

23

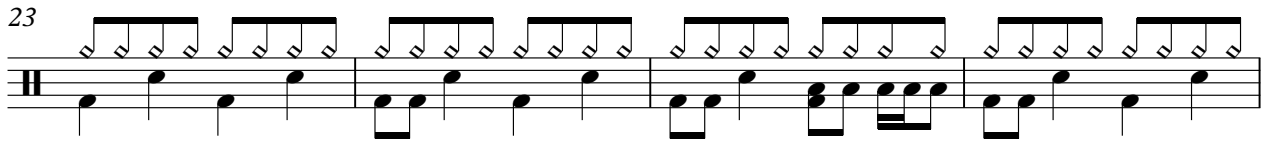

27

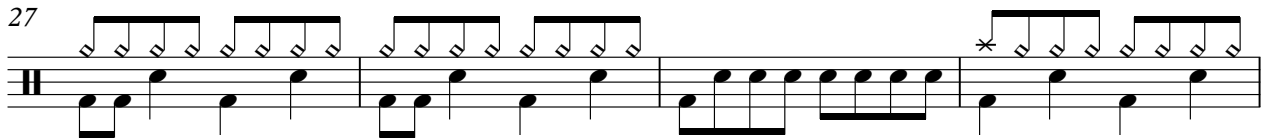

31

35

39

V.S.

43

47

51

55

59

63

67

71

75

79

Drums

3

83

87

90

# Hand Claps

# Beatles - Back in the U.S.S.R.

$\text{♩} = 150,000,000$   
70

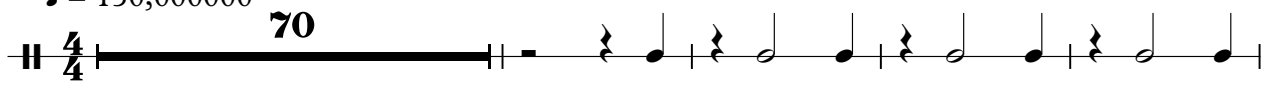

75

81

2

87

5

Beatles - Back in the U.S.S.R.

Vocals

♩ = 150,000000

6

11

15

19

24

28

32

37

42

44

8

54

58

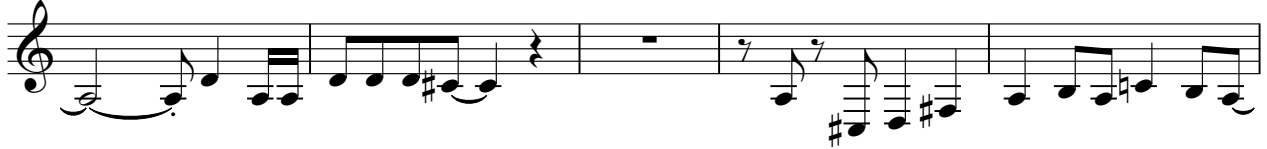

63

68

72

76

80

83

10

Guitar 3

Beatles - Back in the U.S.S.R.

♩ = 150,000000

15

18

10

31

22

56

59

20

81

2

86

89

4

# Beatles - Back in the U.S.S.R.

## Guitar 1

♩ = 150,000000

2 10

16

20 8

31 4

38

43 4

50

54

58

63 4

2

Guitar 1

71

73

75

77

79

82

87

90

Beatles - Back in the U.S.S.R.

Guitar 2

♩ = 150,000000

3

7

11

15

19

23

27

31

35

39

V.S.

43

47

51

55

59

63

67

71

75

79

83

87

90

Beatles - Back in the U.S.S.R.

Bass

♩ = 150,000000

3

35

39

43

47

51

54

57

61

65

69

73

76

79

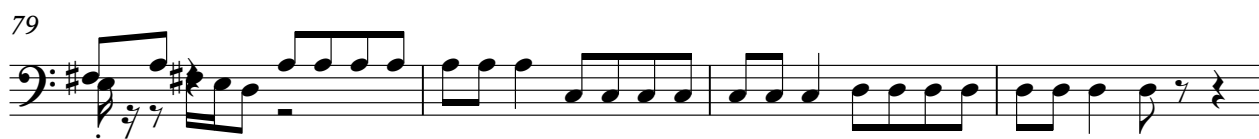

83

87

90

Back Vocals

Beatles - Back in the U.S.S.R.

♩ = 150,000000

36

42

15

62

69

17

89

4

Back Vocals

Beatles - Back in the U.S.S.R.

♩ = 150,000000

**35**

39

44

**14**

62

67

**26**

Beatles - Back in the U.S.S.R.

Piano

♩ = 150,000000

7

11

15

18

22

26

29

32

37

40

V.S.

76

79

82

85

88

91

Jet

Beatles - Back in the U.S.S.R.

♩ = 150,000000

