

Happy Birthday - Happy Birthday

♩ = 130,000137

Piano LH

Piano RH

Bass

5

Piano LH

Piano RH

Bass

Piano LH

Piano RH

Bass

13

$\text{♩} = 138,999,000$ $\text{♩} = 147,000,092$ $\text{♩} = 150,000,000$

Piano LH

Piano RH

Bass

16

Piano LH

Piano RH

Bass

19

Piano LH

Piano RH

Bass

22

Piano LH

Piano RH

Bass

25

Piano LH

Piano RH

Bass

28

Piano LH

Piano RH

Bass

Piano LH

Happy Birthday - Happy Birthday

♩ = 130,000137

7

13 ~~♩ = 138,000137~~ ♩ = 130,000000

18

22

26

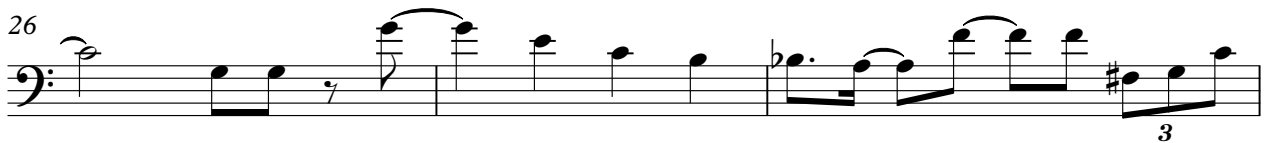

29

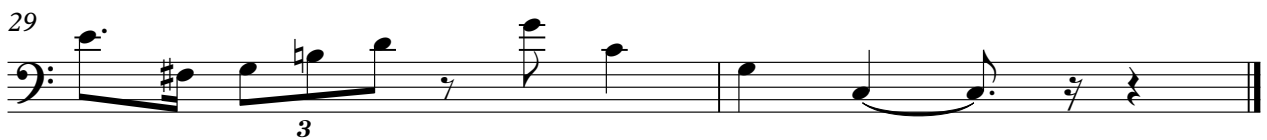

Piano RH

Happy Birthday - Happy Birthday

♩ = 130,000137

6

11

♩ = 138,00000031 ♩ = 147,000092 = 150,000

15

19

22

V.S.

2

Piano RH

25

28

Happy Birthday - Happy Birthday

Bass

♩ = 130,000137

7

13

♩ = 130,000137

19

25

28

