

# Morrowind - title

♩ = 78,999969

- Flute**: Treble clef, 3/4 time signature, three measures of rests.
- Oboe**: Treble clef, 3/4 time signature, three measures of rests.
- French Horn 1**: Treble clef, 3/4 time signature, three measures of rests.
- French Horn 2**: Treble clef, 3/4 time signature, three measures of rests.
- French Horn 3**: Treble clef, 3/4 time signature, three measures of rests.
- Trombone**: Bass clef, 3/4 time signature, three measures of rests.
- Timpani**: Bass clef, 3/4 time signature, three measures of rhythmic notation (quarter notes with eighth rests).
- Cymbals**: Percussion clef, 3/4 time signature, three measures of rests.
- Harp**: Treble clef, 3/4 time signature, three measures of rests.
- Trumpet 1**: Treble clef, 3/4 time signature, three measures of rests.
- Trumpet 2**: Treble clef, 3/4 time signature, three measures of rests.
- Viola**: Treble clef, 3/4 time signature, three measures of rests.
- Violin 1**: Treble clef, 3/4 time signature, three measures of rests.
- Violin 2**: Treble clef, 3/4 time signature, three measures of rests.
- Cello**: Bass clef, 3/4 time signature, three measures of rests.

A tempo marking  $\text{♩} = 78,999969$  is placed below the Trumpet 2 staff.

4

Flute

Oboe

Timpani

Harp

Viola

8

Flute

Oboe

Timpani

Harp

Viola

Cello

12

Flute

Oboe

Timpani

Harp

Viola

Cello

17

Flute

Oboe

Timpani

Harp

Viola

Violin 1

Violin 2

Cello

21

Timpani

Viola

Violin 1

Violin 2

Cello

25

Timpani

Viola

Violin 1

Violin 2

Cello

30

French Horn 1

French Horn 2

French Horn 3

Trombone

Timpani

Trumpet 1

Viola

Violin 1

Violin 2

Cello

3

6

33

French Horn 2

French Horn 3

Trombone

Timpani

Cymbals

Trumpet 1

Viola

Violin 1

Violin 2

Cello

36

French Horn 1

French Horn 2

French Horn 3

Trombone

Timpani

Cymbals

Trumpet 1

Trumpet 2

Viola

Violin 1

Violin 2

Cello

40

French Horn 1

French Horn 2

French Horn 3

Trombone

Timpani

Cymbals

Trumpet 1

Trumpet 2

Viola

Violin 1

Violin 2

Cello

45

French Horn 2

French Horn 3

Trombone

Timpani

Trumpet 1

Viola

Violin 1

Violin 2

Cello

48

Flute

Oboe

French Horn 1

French Horn 2

French Horn 3

Trombone

Timpani

Cymbals

Harp

Trumpet 1

Trumpet 2

Viola

Violin 1

Violin 2

Cello

Flute

Morrowind - title

♩ = 78,999969

3

10

16

30

2

French Horn 1

Morrowind - title

♩ = 78,999969

30 6

40

6 2

French Horn 2

Morrowind - title

♩ = 78,999969

30

Trombone

Morrowind - title

♩ = 78,999969

30

36

43

Timpani

Morrowind - title

♩ = 78,999969

7

13

19

25

31

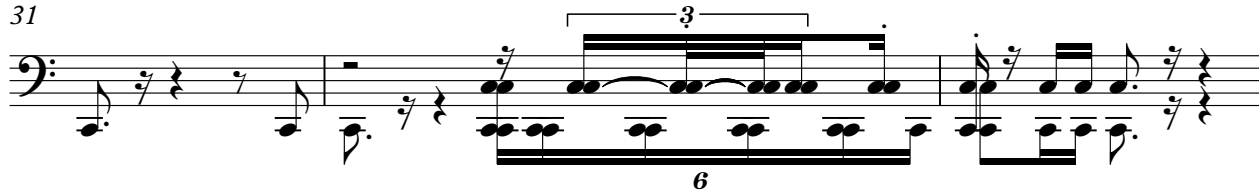

34

40

45

Cymbals

Morrowind - title

♩ = 78,999969

**32**

**3**

38

**3**

**7**

**2**

Harp

Morrowind - title

♩ = 78,999969

3

10

16

30

2

Trumpet 1

Morrowind - title

♩ = 78,999969

**31**

37

44

Trumpet 2

Morrowind - title

♩ = 78,999969

**38**

42

**6**

**2**

Violin 1

Morrowind - title

♩ = 78,999969

17

23

30

37

44

Violin 2

Morrowind - title

♩ = 78,999969

17

23

30

37

44

2

Cello

Morrowind - title

♩ = 78,999969

8

16

25

34

42
