

Leonard Cohen - Dance Me to the End of Love

♩ = 135,000137

8

18

Cl.

Tba.

Perc.

Flex.

E. Bass

A.

A.

FM

Syn. Str.

Solo

21

Cl.

Tba.

Perc.

Flex.

E. Bass

Solo

25

Cl.

Tba.

Perc.

Flex.

E. Bass

Solo

29

Cl.

Tba.

Perc.

Flex.

E. Bass

Solo

33

Cl.

Tba.

Perc.

Flex.

E. Bass

Solo

36

Cl.

Tba.

Perc.

Flex.

E. Bass

Solo

39

Cl.

Tba.

Perc.

Flex.

E. Bass

Solo

43

Cl.  
Tba.  
Perc.  
Flex.  
E. Bass  
Solo

47

Cl.  
Tba.  
Perc.  
Flex.  
E. Bass  
Solo

51

Cl.

Tba.

Perc.

Flex.

E. Bass

Solo

55

Cl.

Tba.

Perc.

Flex.

E. Bass

Solo

58

Cl.

Tba.

Perc.

Flex.

Ban.

E. Bass

Vln.

Vla.

Solo

61

Tba.

Perc.

Flex.

Ban.

E. Bass

Vln.

Vla.

64

67

70

Cl.  
Tba.  
Perc.  
Flex.  
E. Bass  
Vln.  
Solo

73

Cl.  
Tba.  
Perc.  
Flex.  
E. Bass  
Vln.  
Solo

76

Cl.

Tba.

Perc.

Flex.

E. Bass

Vln.

Solo

80

Cl.

Tba.

Perc.

Flex.

E. Bass

Vln.

Solo

83

Cl.

Tba.

Perc.

Flex.

E. Bass

Vln.

Solo

85

Cl.

Tba.

Perc.

Flex.

E. Bass

Vln.

Solo

87

Fl.  
Cl.  
Tba.  
Perc.  
Flex.  
E. Bass  
Vln.  
Solo

90

Fl.  
Cl.  
Tba.  
Perc.  
Flex.  
E. Bass  
Solo

93

Fl.  
Cl.  
Tba.  
Perc.  
Flex.  
E. Bass  
Solo

97

Fl.  
Cl.  
Tba.  
Perc.  
Flex.  
E. Bass  
Solo

101

Cl.

Tba.

Perc.

Flex.

E. Bass

Vln.

Vla.

Solo

104

Tba.

Perc.

Flex.

Ban.

E. Bass

Vln.

Vla.

This musical score page includes the following parts:

- Tba.**: Tuba part in bass clef.
- Perc.**: Percussion part with various rhythmic patterns and accents.
- Flex.**: Flexatone part in treble clef with complex chordal textures.
- Ban.**: Banjo part in treble clef with a 4/4 time signature and fret numbers (4, 2, 1, 2, 4, 6, 4, 1, 2, 1, 4) indicated above the staff.
- E. Bass**: Electric Bass part in bass clef.
- A.**: Two Trumpet parts in treble clef.
- FM**: Flute/Mandolin part in treble clef.
- Vln.**: Violin part in treble clef.
- Vla.**: Viola part in alto clef.

126

Cl.

Tba.

Perc.

Flex.

Ban.

E. Bass

A.

A.

FM

Syn. Str.

Solo

129

Cl.  
Tba.  
Perc.  
Flex.  
Ban.  
E. Bass  
Syn. Str.  
Solo

132

Cl.  
Tba.  
Perc.  
Flex.  
Ban.  
E. Bass  
Syn. Str.  
Solo

135

Cl.  
Tba.  
Perc.  
Flex.  
Ban.  
E. Bass  
Syn. Str.  
Solo

138

Cl.  
Tba.  
Perc.  
Flex.  
Ban.  
E. Bass  
Syn. Str.  
Solo

141

Cl.

Tba.

Perc.

Flex.

Ban.

E. Bass

Syn. Str.

Solo

144

Cl.

Tba.

Perc.

Flex.

Ban.

E. Bass

Syn. Str.

Solo

147

♩ = 112,000061 ♩ = 104,000015

Cl.

Tba.

Perc.

Flex.

Ban.

E. Bass

Syn. Str.

Solo

♩ = 112,000061 ♩ = 104,000015

150

Cl.

Ban.

Syn. Str.

Solo

Flute

Leonard Cohen - Dance Me to the End of Love

♩ = 135,000137

87

91

98

47

♩ = 112,5000

5

(C) www.hittrax.com.au  
 (C) www.hittrax.com.au

# Leonard Cohen - Dance Me to the End of Love

Clarinet in B $\flat$

$\text{♩} = 135,000137$

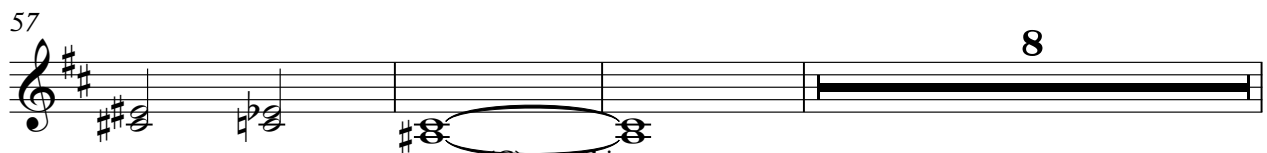
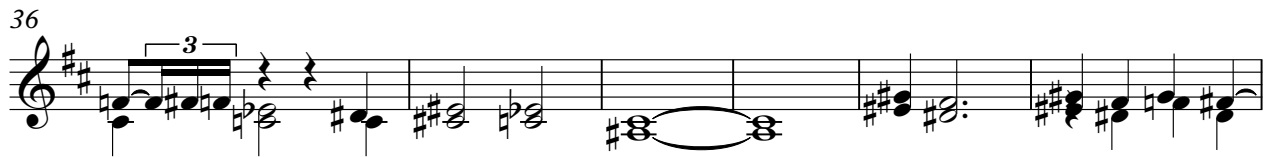

(C) www.hittrax.com.au  
(C) www.hittrax.com.au

Clarinet in B $\flat$

68

74

80

86

93

99

128

134

140

146

$\text{♩} = 112,000061 = 1647888, 7085$

# Leonard Cohen - Dance Me to the End of Love

Tuba

♩ = 135,000137

2

8

13

18

24

29

34

39

45

50

(C) www.hittrax.com.au  
(C) www.hittrax.com.au

V.S.

55

60

65

70

75

80

84

89

94

99

104

109

114

119

124

129

134

139

143

146

$\text{♩} = 112$

Percussion Leonard Cohen - Dance Me to the End of Love

♩ = 135,000137

4/4

6

10

14

18

22

26

30

34

38

(C) www.hittrax.com.au  
(C) www.hittrax.com.au

V.S.

42

46

50

54

58

62

66

70

74

78

Percussion

82

86

90

94

98

102

106

110

114

118

V.S.

Percussion

122

126

130

134

138

142

146

$\text{♩} = 112,000$

# Leonard Cohen - Dance Me to the End of Love

Flexatone

♩ = 135,000137

5

9

13

17

21

25

29

33

37

(C) www.hittrax.com.au  
(C) www.hittrax.com.au

V.S.

- Measures 41-44: F#4, C#5, G4
- Measures 45-48: F#4, C#5, G4
- Measures 49-52: F#4, C#5, G4
- Measures 53-56: F#4, C#5, G4
- Measures 57-60: F#4, C#5, G4
- Measures 61-64: F#4, C#5, G4
- Measures 65-68: F#4, C#5, G4
- Measures 69-72: F#4, C#5, G4
- Measures 73-76: F#4, C#5, G4
- Measures 77-80: F#4, C#5, G4

81

85

89

93

97

101

105

109

113

117

V.S.

121

125

129

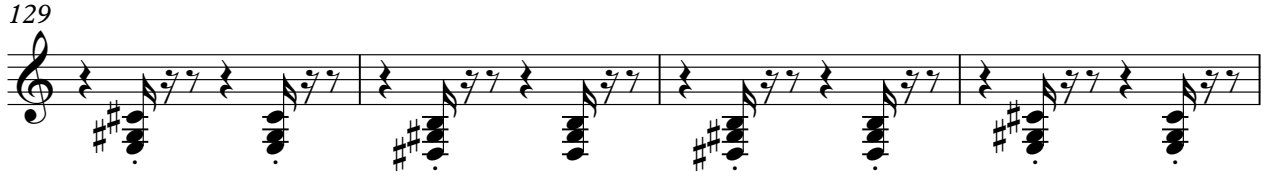

133

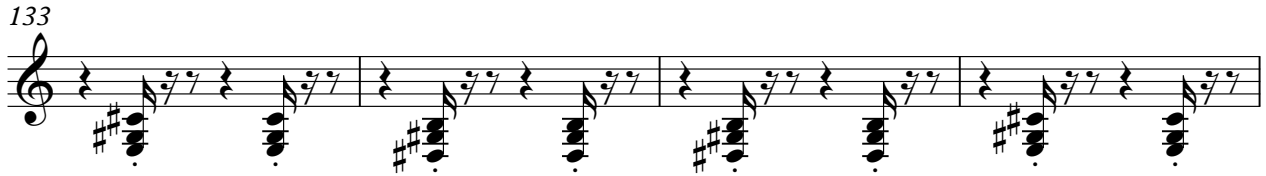

137

141

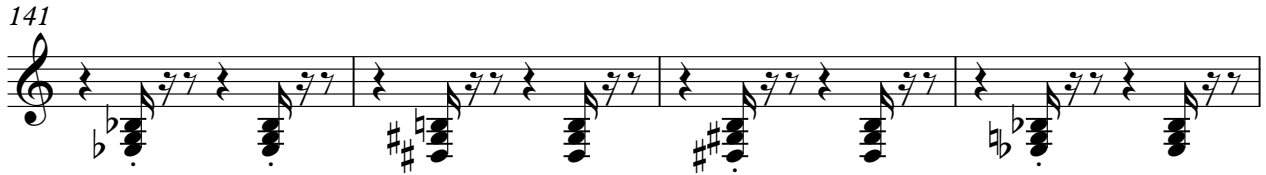

145

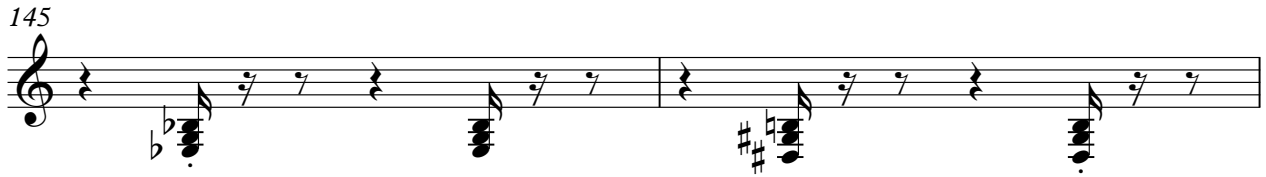

147

$\text{♩} = 112,000$   $\text{♩} = 104,000$   $\text{♩} = 100,000$   $\text{♩} = 96,000$   $\text{♩} = 92,000$   $\text{♩} = 88,000$   $\text{♩} = 84,000$   $\text{♩} = 80,000$   $\text{♩} = 76,000$   $\text{♩} = 72,000$   $\text{♩} = 68,000$   $\text{♩} = 64,000$   $\text{♩} = 60,000$   $\text{♩} = 56,000$   $\text{♩} = 52,000$   $\text{♩} = 48,000$   $\text{♩} = 44,000$   $\text{♩} = 40,000$   $\text{♩} = 36,000$   $\text{♩} = 32,000$   $\text{♩} = 28,000$   $\text{♩} = 24,000$   $\text{♩} = 20,000$   $\text{♩} = 16,000$   $\text{♩} = 12,000$   $\text{♩} = 8,000$   $\text{♩} = 4,000$

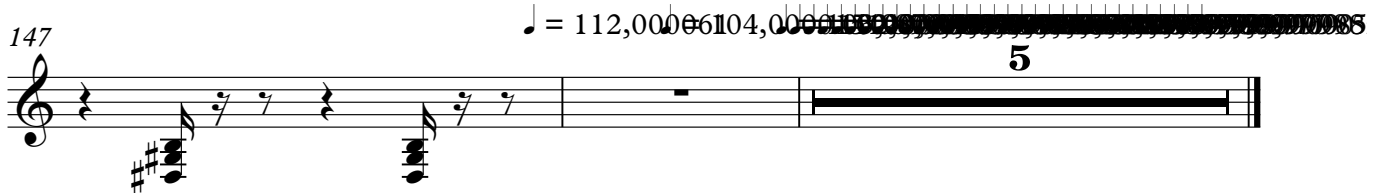

# Leonard Cohen - Dance Me to the End of Love

Banjo

♩ = 135,000137

**58**

61

64

67

**36**

105

108

110

**16**

(C) www.hittrax.com.au  
(C) www.hittrax.com.au

128

132

136

140

144

♩ = 112,000

148

♩ = 104,000015

Leonard Cohen - Dance Me to the End of Love  
Fretless Electric Bass

♩ = 135,000137

2

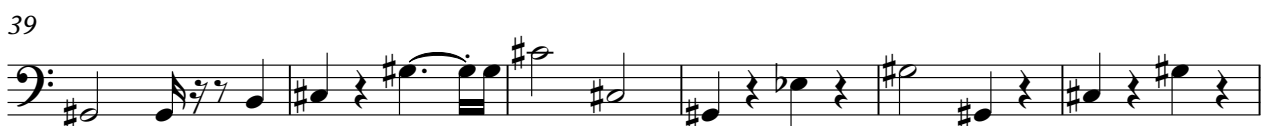

(C) www.hittrax.com.au  
(C) www.hittrax.com.au

V.S.

55

60

65

70

75

80

85

91

96

101

Leonard Cohen - Dance Me to the End of Love

Alto

♩ = 135,000137

3

8

13

19

93

115

120

125

20

5

♩ = 11250006

(C) www.hittrax.com.au  
(C) www.hittrax.com.au

Alto

Leonard Cohen - Dance Me to the End of Love

♩ = 135,000137

3

8

14

19

93

115

121

126

20 5

♩ = 112,0004,0008,0012,0016,0020,0024,0028,0032,0036,0040,0044,0048,0052,0056,0060,0064,0068,0072,0076,0080,0084,0088,0092,0096,0100,0104,0108,0112

♩ = 135,000137

2

6

11

15

18

91

91

111

115

119

123

127

♩ = 112,000

# Synth Strings Leonard Cohen - Dance Me to the End of Love

♩ = 135,000137  
**11**

19 **100**

124

133

141

147 **2**

(C) www.hittrax.com.au  
(C) www.hittrax.com.au

Violin Leonard Cohen - Dance Me to the End of Love

♩ = 135,000137

58

62

67

73

80

85

88

14

106

111

35

♩ = 112,000137

5

(C) www.hittrax.com.au  
(C) www.hittrax.com.au

Viola

Leonard Cohen - Dance Me to the End of Love

♩ = 135,000137

57

59

62

65

102

105

108

111

♩ = 112,0004,0005

Leonard Cohen - Dance Me to the End of Love

Solo

♩ = 135,000137

19

23

28

33

39

44

49

55

9

(C) www.hittrax.com.au  
(C) www.hittrax.com.au

140

146

$\text{♩} = 112,00006$   $\text{♩} = 104,00001$

