

Angels and Demons - 503 - Angels and Demons - 50

♩ = 90,000092

Organ

Solo Violin

Violin 1

Violin 2

Cello

String Ensemble 1

String Ensemble

String Ensemble 2

String Ensemble 3

2

Organ

Solo Violin

String Ensemble

3

Organ

Solo Violin

String Ensemble

4

Organ

Solo Violin

String Ensemble

5

Organ

Solo Violin

String Ensemble

6

Organ

Solo Violin

String Ensemble

7

Organ

Solo Violin

String Ensemble

8

Organ

Solo Violin

String Ensemble

9

Organ

Solo Violin

Cello

String Ensemble 1

String Ensemble

10

Organ

Solo Violin

Cello

String Ensemble 1

String Ensemble

11

Solo Violin

Cello

String Ensemble 1

String Ensemble

12

Solo Violin

Violin 1

Cello

String Ensemble 1

String Ensemble

13

Solo Violin

Violin 1

Violin 2

Cello

String Ensemble 1

String Ensemble

14

Solo Violin

Violin 1

Violin 2

Cello

String Ensemble 1

String Ensemble

15

Solo Violin

Violin 1

Violin 2

Cello

String Ensemble 1

String Ensemble

16

Solo Violin

Violin 1

Violin 2

Cello

String Ensemble 1

String Ensemble

17

Solo Violin

Violin 1

Violin 2

Cello

String Ensemble 1

String Ensemble

18

Solo Violin

Violin 2

Cello

String Ensemble 1

String Ensemble

String Ensemble 2

String Ensemble 3

19

Solo Violin

Cello

String Ensemble 1

String Ensemble

String Ensemble 2

String Ensemble 3

20

Solo Violin

Cello

String Ensemble 1

String Ensemble

String Ensemble 2

String Ensemble 3

21

Solo Violin

Violin 2

Cello

String Ensemble 1

String Ensemble

String Ensemble 2

String Ensemble 3

22

Solo Violin

Violin 2

Cello

String Ensemble 1

String Ensemble

String Ensemble 2

String Ensemble 3

23

Solo Violin

Cello

String Ensemble 1

String Ensemble

String Ensemble 2

String Ensemble 3

24

Solo Violin

Violin 1

Cello

String Ensemble 1

String Ensemble

String Ensemble 3

25

Solo Violin

Violin 1

Violin 2

Cello

String Ensemble 1

String Ensemble

String Ensemble 2

String Ensemble 3

27

Solo Violin

Violin 1

Violin 2

Cello

String Ensemble 1

String Ensemble 2

String Ensemble 3

28

Solo Violin

Violin 1

Violin 2

Cello

String Ensemble 1

String Ensemble 2

String Ensemble 3

29

Solo Violin

Violin 1

Cello

String Ensemble 1

String Ensemble 3

30

Solo Violin

Violin 1

Cello

String Ensemble 1

String Ensemble 3

31

Solo Violin

Violin 1

Cello

String Ensemble 1

String Ensemble 3

♩ = 75,000000

Angels and Demons - 503 - Angels and Demons - 503

Organ

$\text{♩} = 90,000092$

2

3

4

5

6

7

8

V.S.

2

Organ

9

21

2

$\text{♩} = 75,000000$

Solo Violin

Angels and Demons - 503 - Angels and Demons - 503

♩ = 90,000092

5

10

15

20

25

29

♩ = 75,000000

Violin 1

Angels and Demons - 503 - Angels and Demons - 503

♩ = 90,000092

11

12/8

15

6

24

28

♩ = 75,000000

Angels and Demons - 503 - Angels and Demons - 503

Violin 2

♩ = 90,000092

12

15

19

2

26

♩ = 75,000000

2

2

Cello

♩ = 90,000092

8

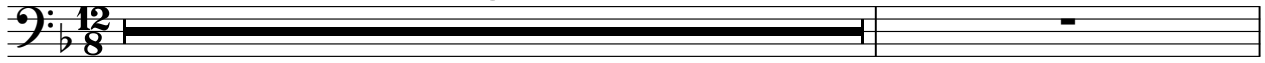

V.S.

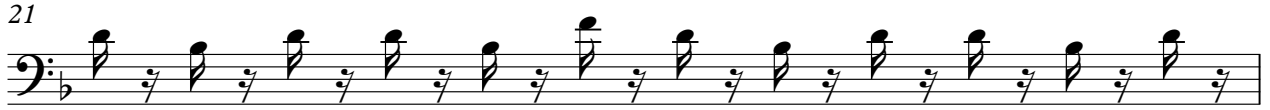

29

30

String Ensemble 1

Angels and Demons - 503 - Angels and Demons - 503

♩ = 90,000092

8

V.S.

2
19
20
21
22
23
24
25
26
27
28

String Ensemble 1

29

String Ensemble 1

3

30

31

♩ = 75,000000

String Ensemble

Angels and Demons - 503 - Angels and Demons - 503

♩ = 90,000092

8

16

23

♩ = 75,000000

5 2

String Ensemble 2

Angels and Demons - 503 - Angels and Demons - 503

♩ = 90,000092 **17**

21

26 **2** **2** ♩ = 75,000000

String Ensemble 3

Angels and Demons - 503 - Angels and Demons - 503

♩ = 90,000092

17

20

23

26

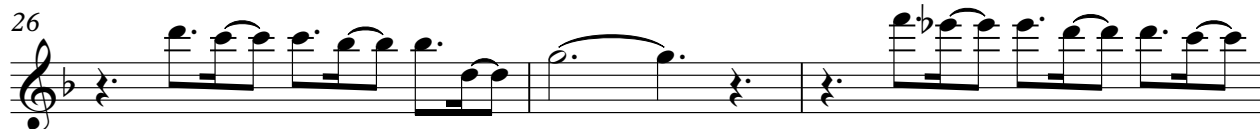

29

♩ = 75,000000

