

Banjo Kazooie - into

♩ = 150,000000

- 'Tooty'**: Treble clef, 4/4 time, contains two whole rests.
- 'Mumbo's Sax'**: Treble clef, 4/4 time, contains two whole rests.
- Backtrack**: Treble clef, 4/4 time, contains two whole rests.
- Bass**: Bass clef, 4/4 time, contains two whole rests.
- Percussion**: Percussion clef, 4/4 time. First measure has a whole rest. Second measure has a triplet of eighth notes with upward stems. Third measure has a whole rest.
- 'Mumbo's Xylophone'**: Treble clef, 4/4 time, contains two whole rests.
- 'Banjo'**: Treble clef, 4/4 time. First measure has a triplet of eighth notes with fingerings 2, 3, 4, 5 and question marks below. Second measure has a triplet of eighth notes with fingerings 3, 5, 6, 7 and a '3' below.
- 'Kazooie'**: Treble clef, 4/4 time, contains two whole rests.
- SFX1**: Treble clef, 4/4 time, contains two whole rests.
- 'Mumbo's Violin'**: Treble clef, 4/4 time, contains two whole rests.
- SFX2**: Treble clef, 4/4 time. First measure has a whole rest. Second measure has a quarter note followed by an eighth note with a grace note.

♩ = 150,000000

3

'Tooty'

Backtrack

Bass

Percussion

6 6 6 6

4

'Tooty'

Backtrack

Bass

Percussion

6 6 6 6

5

'Tooty'

Backtrack

Bass

Percussion

'Banjo'

3 5 0 5 3 5 0 5 3 5 0 5 3 5 0 5

7

Backtrack

Bass

Percussion

'Banjo'

'Kazooie'

9

Backtrack

Bass

Percussion

'Banjo'

'Kazooie'

11

Backtrack

Bass

Percussion

'Banjo'

'Kazooie'

13

'Tooty'

Backtrack

Bass

Percussion

'Kazooie'

15 5

'Tooty'

Backtrack

Bass

Percussion

SFX1

6 6

16

'Tooty'

'Mumbo's Sax'

Backtrack

Bass

Percussion

SFX1

17

'Mumbo's Sax'

Backtrack

Bass

Percussion

SFX1

6 6

18

'Mumbo's Sax'

Backtrack

Bass

Percussion

'Mumbo's Xylophone'

SFX1

20

Backtrack

Bass

Percussion

'Mumbo's Xylophone'

'Mumbo's Violin'

22

Percussion

'Mumbo's Xylophone'

'Banjo'

'Kazooie'

24

Percussion

'Mumbo's Xylophone'

'Banjo'

'Kazooie'

25

Percussion

'Banjo'

'Kazooie'

26

Backtrack

Bass

Percussion

'Banjo'

'Mumbo's Violin'

28

Backtrack

Bass

Percussion

'Banjo'

'Kazooie'

30

Backtrack

Bass

Percussion

'Banjo'

'Mumbo's Violin

32

Backtrack

Bass

Percussion

'Banjo'

'Kazooie'

34

'Tooty'

Backtrack

Bass

Percussion

'Mumbo's Xylophone'

'Banjo'

36

Backtrack

Bass

Percussion

'Mumbo's Xylophone'

'Banjo'

'Kazooie'

'Mumbo's Violin'

38 11
♩ = 148,500

'Mumbo's Sax' 

Backtrack 

Bass 

Percussion 

'Banjo' 

♩ = 148,500

'Mumbo's Violin' 

♩ = 148,500

40

SFX1 

41

SFX1 

'Tooty'

Banjo Kazooie - into

♩ = 150,000000

2

4

8

14

17

35

3

2

'Mumbo's Sax'

Banjo Kazooie - into

$\text{♩} = 150,000,000$

15

18

20

2

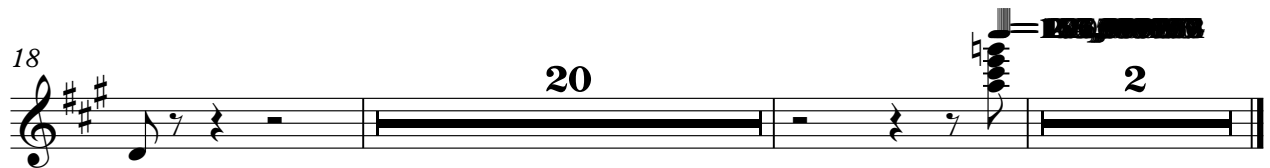

Copyright © 1998 by Daniel Witt

Backtrack

Banjo Kazooie - into

♩ = 150,000000

2

7

11

15

19

4

26

30

34

37

2

Copyright © 1998 by Daniel Witt

Banjo Kazooie - into

Bass

♩ = 150,000000

2

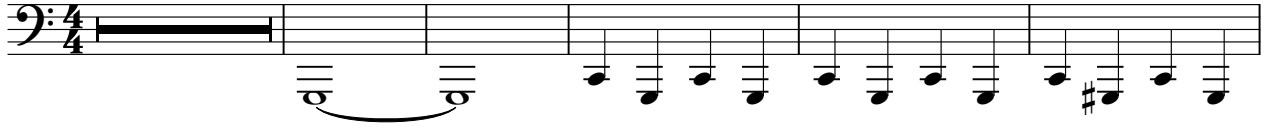

8

14

20

4

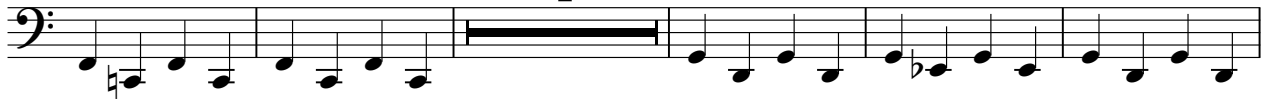

29

35

♩ = 150,000000

2

Percussion

Banjo Kazooie - into

♩ = 150,000000

3
6 6 6 6

4
6 6 6 6

7

11

15

19

25
6 6 6

28

32

36

2

Percussion

38

'Mumbo's Xylophone'

Banjo Kazooie - into

♩ = 150,000000

17

19

23

10

35

♩ = 150,000000

2

2

Copyright © 1998 by Daniel Witt

Banjo Kazooie - into

'Banjo'

♩ = 150,000000

Copyright © 1998 by Daniel Witt

'Kazooie'

Banjo Kazooie - into

♩ = 150,000000

13

25

33

♩ = 150,000000

14

6 6

17

6 6 20

39

6 6 3

41

'Mumbo's Violin

Banjo Kazooie - into

♩ = 150,000000

19

22

4

2

30

4

36

♩ = 150,000000

2

SFX2

Banjo Kazooie - into

♩ = 150,000000

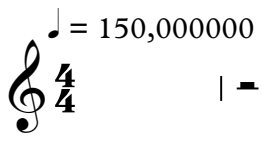

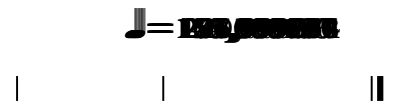
