

Gloria Estefan - Bad Boy

♩ = 183,999969

Percussion (drums + hihats)

Lead 2 (sawtooth)

Electric Guitar (muted)

Electric Guitar (clean)

Slap Bass 2

Synth Voice

Chorused Piano

Brass Section

♩ = 183,999969

FX 5 (brightness)

5

Percussion (drums + hihats)

7

Percussion (drums + hihats)

9

Percussion (drums + hihats)

11

Percussion (drums + hihats)

Electric Guitar (clean)

Slap Bass 2

Chorused Piano

Brass Section

13

Percussion (drums + hihats)

Electric Guitar (clean)

Slap Bass 2

Chorused Piano

Brass Section

15

Percussion (drums + hihats)

Electric Guitar (clean)

Slap Bass 2

Chorused Piano

Brass Section

17

Percussion (drums + hihats)

Electric Guitar (clean)

Slap Bass 2

Chorused Piano

Brass Section

18

Percussion (drums + hihats)

Electric Guitar (clean)

Slap Bass 2

Chorused Piano

19

Percussion (drums + hihats)

Electric Guitar (clean)

Slap Bass 2

Synth Voice

Chorused Piano

21

Percussion (drums + hihats)

Electric Guitar (clean)

Slap Bass 2

Synth Voice

Chorused Piano

23

Percussion (drums + hihats)

Electric Guitar (clean)

Slap Bass 2

Synth Voice

Chorused Piano

25

Percussion (drums + hihats)

Electric Guitar (clean)

Slap Bass 2

Chorused Piano

27

Percussion (drums + hihats)

Electric Guitar (clean)

Slap Bass 2

Synth Voice

Chorused Piano

29

Percussion (drums + hihats)

Electric Guitar (clean)

Slap Bass 2

Synth Voice

Chorused Piano

31

Percussion (drums + hihats)

Electric Guitar (clean)

Slap Bass 2

Synth Voice

Chorused Piano

33

Percussion (drums + hihats)

Electric Guitar (clean)

Slap Bass 2

Synth Voice

Chorused Piano

35

Percussion (drums + hihats)

Electric Guitar (clean)

Slap Bass 2

Chorused Piano

37

Percussion (drums + hihats)

Electric Guitar (clean)

Slap Bass 2

Synth Voice

Chorused Piano

39

Percussion (drums + hihats)

Electric Guitar (clean)

Slap Bass 2

Synth Voice

Chorused Piano

41

Percussion (drums + hihats)

Electric Guitar (muted)

Electric Guitar (clean)

Slap Bass 2

Synth Voice

Chorused Piano

FX 5 (brightness)

43

Percussion (drums + hihats)

Electric Guitar (muted)

Electric Guitar (clean)

Slap Bass 2

Chorused Piano

45

Percussion (drums + hihats)

Electric Guitar (clean)

Slap Bass 2

Synth Voice

Chorused Piano

47

Percussion (drums + hihats)

Electric Guitar (clean)

Slap Bass 2

Synth Voice

Chorused Piano

49

Percussion (drums + hihats)

Electric Guitar (clean)

Slap Bass 2

Synth Voice

Chorused Piano

50

Percussion (drums + hihats)

Electric Guitar (clean)

Slap Bass 2

Synth Voice

Chorused Piano

51

Percussion (drums + hihats)

Electric Guitar (clean)

Slap Bass 2

Synth Voice

Chorused Piano

53

Percussion (drums + hihats)

Electric Guitar (clean)

Slap Bass 2

Synth Voice

Chorused Piano

55

Percussion (drums + hihats)

Electric Guitar (clean)

Slap Bass 2

Synth Voice

Chorused Piano

57

Percussion (drums + hihats)

Electric Guitar (clean)

Slap Bass 2

Chorused Piano

59

Percussion (drums + hihats)

Electric Guitar (clean)

Slap Bass 2

Synth Voice

Chorused Piano

61

Percussion (drums + hihats)

Electric Guitar (clean)

Slap Bass 2

Synth Voice

Chorused Piano

63

Percussion (drums + hihats)

Electric Guitar (clean)

Slap Bass 2

Synth Voice

Chorused Piano

65

Percussion (drums + hihats)

Electric Guitar (clean)

Slap Bass 2

Synth Voice

Chorused Piano

67

Percussion (drums + hihats)

Electric Guitar (clean)

Slap Bass 2

Chorused Piano

Brass Section

69

Percussion (drums + hihats)

Electric Guitar (clean)

Slap Bass 2

Chorused Piano

Brass Section

71

Percussion (drums + hihats)

Electric Guitar (clean)

Slap Bass 2

Chorused Piano

Brass Section

73

Percussion (drums + hihats)

Electric Guitar (muted)

Electric Guitar (clean)

Slap Bass 2

Chorused Piano

Brass Section

FX 5 (brightness)

75

Percussion (drums + hihats)

Electric Guitar (muted)

Electric Guitar (clean)

Slap Bass 2

Chorused Piano

Brass Section

77

Percussion (drums + hihats)

Electric Guitar (clean)

Slap Bass 2

Chorused Piano

Brass Section

79

Percussion (drums + hihats)

Electric Guitar (clean)

Slap Bass 2

Chorused Piano

Brass Section

81

Percussion (drums + hihats)

Electric Guitar (clean)

Slap Bass 2

Chorused Piano

Brass Section

82

Percussion (drums + hihats)

Electric Guitar (clean)

Slap Bass 2

Chorused Piano

83

Percussion (drums + hihats)

Electric Guitar (clean)

Slap Bass 2

Chorused Piano

84

Percussion (drums + hihats)

Lead 2 (sawtooth)

Electric Guitar (clean)

Slap Bass 2

Synth Voice

Chorused Piano

85

Percussion (drums + hihats)

Lead 2 (sawtooth)

Electric Guitar (clean)

Slap Bass 2

Synth Voice

Chorused Piano

87

Percussion (drums + hihats)

Lead 2 (sawtooth)

Electric Guitar (clean)

Slap Bass 2

Chorused Piano

FX 5 (brightness)

89

Percussion (drums + hihats)

Lead 2 (sawtooth)

Electric Guitar (clean)

Slap Bass 2

Synth Voice

Chorused Piano

FX 5 (brightness)

90

Percussion (drums + hihats)

Lead 2 (sawtooth)

Electric Guitar (clean)

Slap Bass 2

Chorused Piano

92

Percussion (drums + hihats)

Lead 2 (sawtooth)

Electric Guitar (clean)

Slap Bass 2

Synth Voice

Chorused Piano

93

Percussion (drums + hihats)

Lead 2 (sawtooth)

Electric Guitar (clean)

Slap Bass 2

Synth Voice

Chorused Piano

95

Percussion (drums + hihats)

Lead 2 (sawtooth)

Electric Guitar (clean)

Slap Bass 2

Chorused Piano

FX 5 (brightness)

97

Percussion (drums + hihats)

Lead 2 (sawtooth)

Electric Guitar (clean)

Slap Bass 2

Synth Voice

Chorused Piano

FX 5 (brightness)

98

Percussion (drums + hihats)

Lead 2 (sawtooth)

Electric Guitar (clean)

Slap Bass 2

Chorused Piano

100

Percussion (drums + hihats)

Electric Guitar (clean)

Slap Bass 2

Synth Voice

Chorused Piano

102

Percussion (drums + hihats)

Electric Guitar (clean)

Slap Bass 2

Synth Voice

Chorused Piano

104

Percussion (drums + hihats)

Electric Guitar (clean)

Slap Bass 2

Synth Voice

Chorused Piano

FX 5 (brightness)

106

Percussion (drums + hihats)

Electric Guitar (muted)

Slap Bass 2

Chorused Piano

FX 5 (brightness)

108

Percussion (drums + hihats)

Electric Guitar (clean)

Slap Bass 2

Synth Voice

Chorused Piano

110

Percussion (drums + hihats)

Electric Guitar (clean)

Slap Bass 2

Synth Voice

Chorused Piano

112

Percussion (drums + hihats)

Electric Guitar (clean)

Slap Bass 2

Synth Voice

Chorused Piano

114

3

Percussion (drums + hihats)

Electric Guitar (clean)

Slap Bass 2

Synth Voice

Chorused Piano

115

Percussion (drums + hihats)

Electric Guitar (clean)

Slap Bass 2

Chorused Piano

116

Percussion (drums + hihats)

Lead 2 (sawtooth)

Electric Guitar (clean)

Slap Bass 2

Synth Voice

Chorused Piano

117

Percussion (drums + hihats)

Lead 2 (sawtooth)

Electric Guitar (clean)

Slap Bass 2

Synth Voice

Chorused Piano

119

Percussion (drums + hihats)

Lead 2 (sawtooth)

Electric Guitar (clean)

Slap Bass 2

Chorused Piano

FX 5 (brightness)

121

Percussion (drums + hihats)

Lead 2 (sawtooth)

Electric Guitar (clean)

Slap Bass 2

Synth Voice

Chorused Piano

FX 5 (brightness)

122

Percussion (drums + hihats)

Lead 2 (sawtooth)

Electric Guitar (clean)

Slap Bass 2

Synth Voice

Chorused Piano

124

Percussion (drums + hihats)

Lead 2 (sawtooth)

Electric Guitar (clean)

Slap Bass 2

Synth Voice

Chorused Piano

125

Percussion (drums + hihats)

Lead 2 (sawtooth)

Electric Guitar (clean)

Slap Bass 2

Synth Voice

Chorused Piano

127

Percussion (drums + hihats)
Lead 2 (sawtooth)
Electric Guitar (clean)
Slap Bass 2
Chorused Piano
FX 5 (brightness)

129

Percussion (drums + hihats)
Lead 2 (sawtooth)
Electric Guitar (clean)
Slap Bass 2
Synth Voice
Chorused Piano
FX 5 (brightness)

130

132

133

Percussion (drums + hihats)

Lead 2 (sawtooth)

Electric Guitar (clean)

Slap Bass 2

Synth Voice

Chorused Piano

Brass Section

135

Percussion (drums + hihats)

Lead 2 (sawtooth)

Electric Guitar (clean)

Slap Bass 2

Chorused Piano

Brass Section

FX 5 (brightness)

136

Percussion (drums + hihats)

Lead 2 (sawtooth)

Electric Guitar (clean)

Slap Bass 2

Chorused Piano

Brass Section

FX 5 (brightness)

137

Percussion (drums + hihats)

Lead 2 (sawtooth)

Electric Guitar (clean)

Slap Bass 2

Synth Voice

Chorused Piano

Brass Section

FX 5 (brightness)

138

Percussion (drums + hihats)

Lead 2 (sawtooth)

Electric Guitar (clean)

Slap Bass 2

Chorused Piano

Brass Section

139

Percussion (drums + hihats)

Lead 2 (sawtooth)

Electric Guitar (clean)

Slap Bass 2

Chorused Piano

Brass Section

140

Percussion (drums + hihats)

Lead 2 (sawtooth)

Electric Guitar (clean)

Slap Bass 2

Synth Voice

Chorused Piano

Brass Section

141

Percussion (drums + hihats)

Lead 2 (sawtooth)

Electric Guitar (clean)

Slap Bass 2

Synth Voice

Chorused Piano

Brass Section

143

Percussion (drums + hihats)

Lead 2 (sawtooth)

Electric Guitar (clean)

Slap Bass 2

Chorused Piano

Brass Section

FX 5 (brightness)

144

Percussion (drums + hihats)

Lead 2 (sawtooth)

Electric Guitar (clean)

Slap Bass 2

Chorused Piano

Brass Section

FX 5 (brightness)

145

Percussion (drums + hihats)

Lead 2 (sawtooth)

Electric Guitar (clean)

Slap Bass 2

Synth Voice

Chorused Piano

Brass Section

FX 5 (brightness)

146

Percussion (drums + hihats)

Lead 2 (sawtooth)

Electric Guitar (clean)

Slap Bass 2

Chorused Piano

Brass Section

147

Percussion (drums + hihats)

Lead 2 (sawtooth)

Electric Guitar (clean)

Slap Bass 2

Chorused Piano

Brass Section

148

Percussion (drums + hihats)

Lead 2 (sawtooth)

Electric Guitar (clean)

Slap Bass 2

Synth Voice

Chorused Piano

Brass Section

149

Percussion (drums + hihats)

Lead 2 (sawtooth)

Electric Guitar (clean)

Slap Bass 2

Synth Voice

Chorused Piano

Brass Section

151

Percussion (drums + hihats)

Lead 2 (sawtooth)

Electric Guitar (clean)

Slap Bass 2

Chorused Piano

Brass Section

FX 5 (brightness)

152

Percussion (drums + hihats)

Lead 2 (sawtooth)

Electric Guitar (clean)

Slap Bass 2

Synth Voice

Chorused Piano

Brass Section

FX 5 (brightness)

153

Percussion (drums + hihats)

Lead 2 (sawtooth)

Electric Guitar (clean)

Slap Bass 2

Synth Voice

Chorused Piano

Brass Section

FX 5 (brightness)

154

Percussion (drums + hihats)

Lead 2 (sawtooth)

Electric Guitar (clean)

Slap Bass 2

Synth Voice

Chorused Piano

Brass Section

155

Percussion (drums + hihats)

Lead 2 (sawtooth)

Electric Guitar (clean)

Slap Bass 2

Chorused Piano

Brass Section

Gloria Estefan - Bad Boy

Percussion (drums + hihats)

♩ = 183,999969

4/4

5

7

9

11

13

15

17

19

21

V.S.

Percussion (drums + hihats)

23

25

27

29

31

33

35

37

39

41

Percussion (drums + hihats)

43

45

47

49

51

53

55

57

59

61

V.S.

Percussion (drums + hihats)

63

65

67

69

71

73

75

77

79

81

Percussion (drums + hihats)

83

85

87

89

91

93

95

97

99

101

V.S.

Percussion (drums + hihats)

103

105

107

109

111

113

115

117

119

121

Percussion (drums + hihats)

123

125

127

129

131

133

135

137

139

141

V.S.

143

145

147

149

151

153

155

Lead 2 (sawtooth)

Gloria Estefan - Bad Boy

♩ = 183,999969

83

85

87

89

91

93

95

97

99

16

Lead 2 (sawtooth)

Electric Guitar (muted)

Gloria Estefan - Bad Boy

♩ = 183,999969

41

44

30

76

30

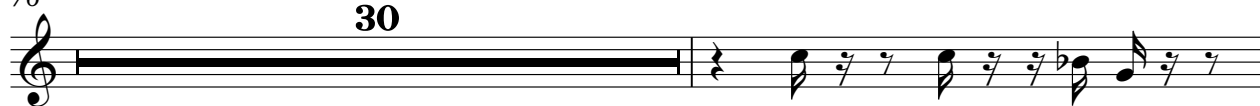

107

48

Electric Guitar (clean)

Gloria Estefan - Bad Boy

♩ = 183,999969

11

15

20

24

28

32

35

39

Electric Guitar (clean)

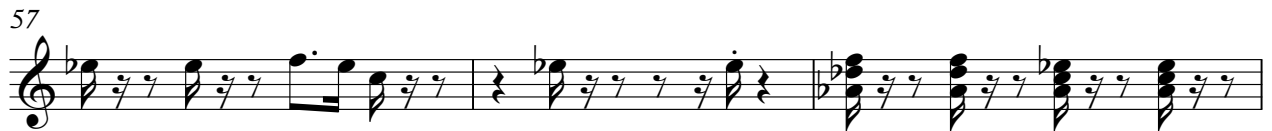
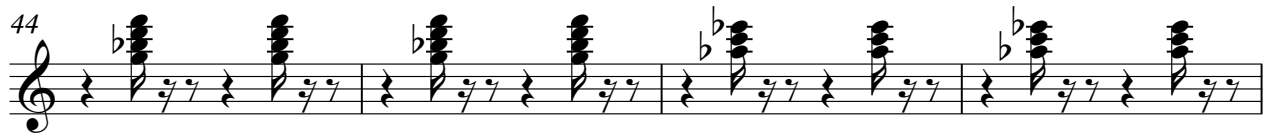

84

87

90

93

96

99

103

Electric Guitar (clean)

108

112

116

119

122

125

128

131

134

137

140

143

146

149

152

154

Gloria Estefan - Bad Boy

Slap Bass 2

♩ = 183,999969

V.S.

53

57

62

66

70

74

78

82

86

90

94

98

102

106

110

114

118

122

126

130

V.S.

Gloria Estefan - Bad Boy

Synth Voice

♩ = 183,999969

19

24

31

38

45

49

55

62

84

90

97

3

104

3

112

117

3

124

2

130

2 3

138

2 3

146

2 2

152

Gloria Estefan - Bad Boy

Chorused Piano

♩ = 183,999969

11

19

26

32

37

44

53

59

66

73

81

87

91

95

99

106

114

119

124

V.S.

128

132

136

140

144

148

152

Brass Section

Gloria Estefan - Bad Boy

♩ = 183,999969

11

11

14

18

50

50

70

72

2

2

76

79

82

50

50

135

138

141

Brass Section

144

147

151

153

FX 5 (brightness)

Gloria Estefan - Bad Boy

♩ = 183,999969

40 30

73

12

90

5 7

107

12 5

128

5 5

143

5

151

2