

Stylistics - betcha by golly wow

♩ = 81,000084

Oboe

Alto Saxophone

Percussion

Harp

5-string Fretless Electric Bass

Electric Piano

Tape Sampler Keyboard [Brass]

Violoncello

Solo

15

Alto Sax.

Perc.

E. Bass

E. Piano

Vc.

Solo

18

Alto Sax.

Perc.

E. Bass

E. Piano

Vc.

Solo

21

Alto Sax.

Perc.

Hp.

E. Bass

E. Piano

Vc.

Solo

24

Alto Sax.

Perc.

Hp.

E. Bass

E. Piano

Vc.

Solo

26

Alto Sax.

Perc.

Hp.

E. Bass

E. Piano

Vc.

Solo

28

Alto Sax.

Perc.

Hp.

E. Bass

E. Piano

Vc.

Solo

30

Alto Sax.

Perc.

E. Bass

Tape Smp. Brs

Solo

32

Ob.

Alto Sax.

Perc.

E. Bass

E. Piano

Vc.

Solo

35

Alto Sax.

Perc.

E. Bass

E. Piano

Vc.

Solo

38

Ob.

Alto Sax.

Perc.

E. Bass

E. Piano

Vc.

Solo

40

Ob.  
Alto Sax.  
Perc.  
Hp.  
E. Bass  
E. Piano  
Vc.  
Solo

42

Alto Sax.  
Perc.  
E. Bass  
E. Piano  
Vc.  
Solo

44

Ob.

Alto Sax.

Perc.

Hp.

E. Bass

E. Piano

Vc.

Solo

46

Ob.

Alto Sax.

Perc.

Hp.

E. Bass

E. Piano

Vc.

Solo

||

47

Ob.  
Alto Sax.  
Perc.  
Hp.  
E. Bass  
E. Piano  
Vc.  
Solo

49

Ob.  
Perc.  
E. Bass  
E. Piano  
Vc.  
Solo

51

Ob.  
Perc.  
Hp.  
E. Bass  
E. Piano  
Vc.  
Solo

53

Ob.  
Perc.  
Hp.  
E. Bass  
E. Piano  
Vc.  
Solo

54

Ob.  
Alto Sax.  
Perc.  
Hp.  
E. Bass  
E. Piano  
Vc.  
Solo

56

Ob.  
Alto Sax.  
Perc.  
E. Bass  
E. Piano  
Vc.  
Solo

58

Ob.

Alto Sax.

Perc.

Hp.

E. Bass

E. Piano

Vc.

Solo

60

Ob.

Alto Sax.

Perc.

Hp.

E. Bass

E. Piano

Vc.

Solo

==

61

Ob.  
Alto Sax.  
Perc.  
Hp.  
E. Bass  
E. Piano  
Vc.  
Solo

63

Ob.  
Alto Sax.  
Perc.  
E. Bass  
E. Piano  
Vc.  
Solo

68  $\text{♩} = 71,000038$   $\text{♩} = 60,000000$

Ob.

Alto Sax.

Perc.

Hp.

E. Bass

E. Piano

Vc.

Solo

$\text{♩} = 71,000038$   $\text{♩} = 60,000000$

70 ♩ = 77,000076

Ob.

Alto Sax.

Perc.

Hp.

E. Bass

E. Piano

76 ♩ = 77,000076

Tape Smp. Brs

Vc.

Solo

Ob.

87

Ob.

98

Ob.

109

Ob.

120

Ob.

131

Ob.

142  
Ob.

153  
Ob.

164  
Ob.

175  
Ob.

186  
Ob.

197  
Ob.

208  
Ob.

219  
Ob.

230  
Ob.

241  
Ob.

252  
Ob.

263  
Ob.

274  
Ob.

285  
Ob.

296

Ob.

307

Ob.

318

Ob.

329

Ob.

336

Ob.

Stylistics - betcha by golly wow

Oboe

♩ = 81,000084  
Oboe

2

6

10

22

34

41

49

54

60

66

V.S.

V.S.

2

Oboe

69 = 71,000000000000000000 = 77,000076

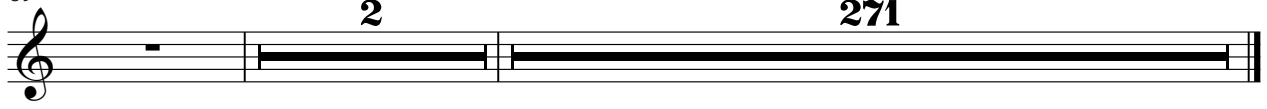

# Stylistics - betcha by golly wow

## Alto Saxophone

♩ = 81,000084  
Sax

9

13

17

22

26

30

34

39

44

47

3

2

55

59

64

68

71

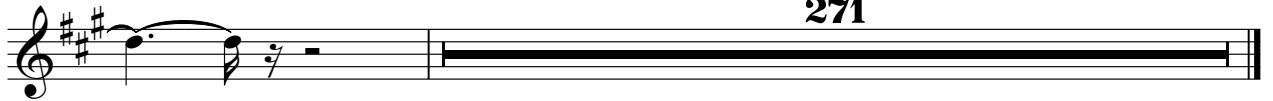

# Stylistics - betcha by golly wow

## Percussion

♩ = 81,000084

Drums

V.S.

Percussion

37

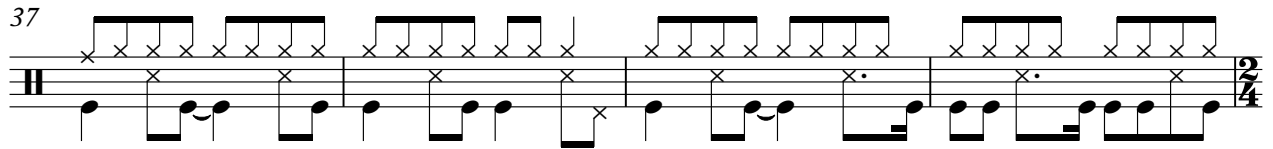

41

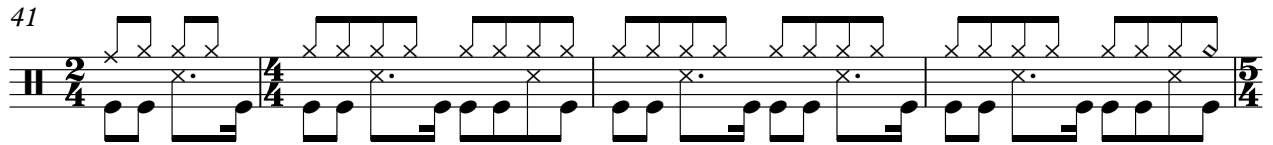

45

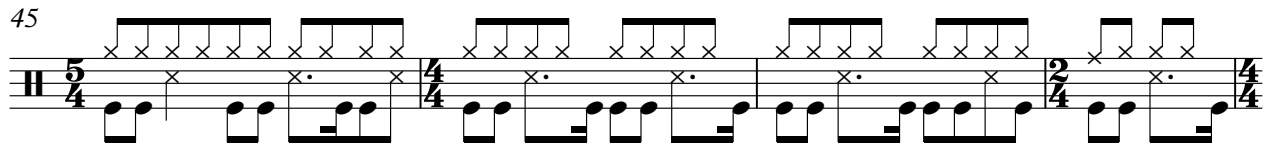

49

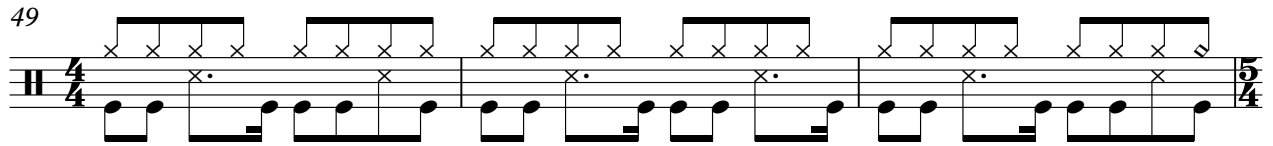

52

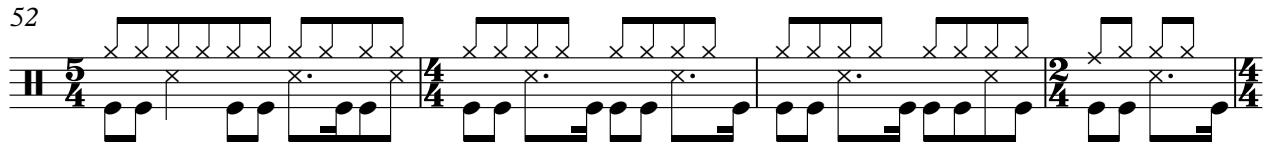

56

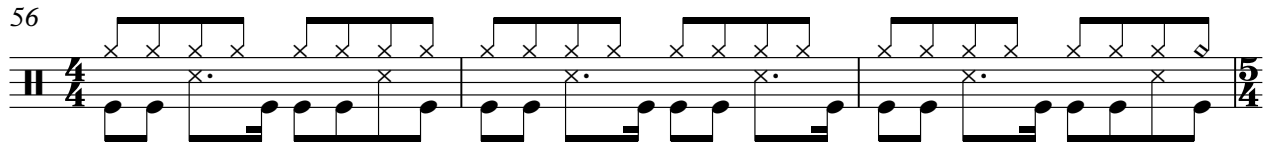

59

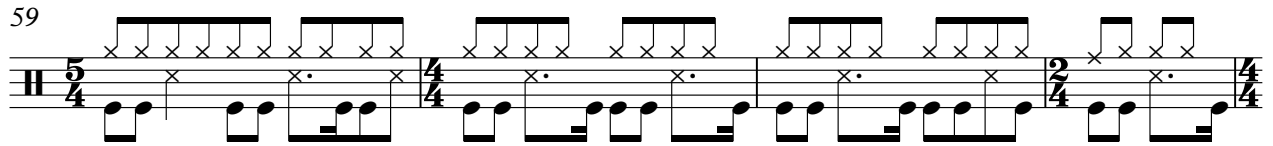

63

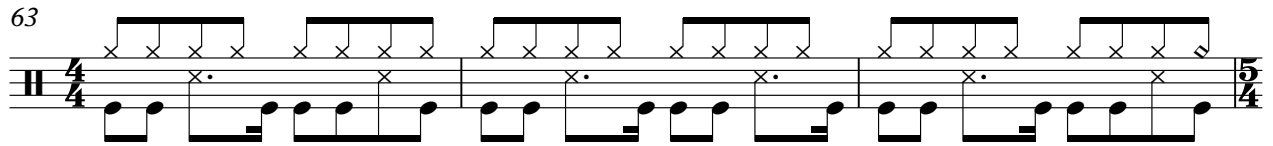

66

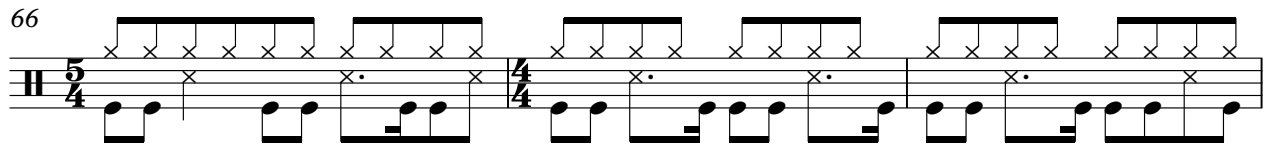

69

$\text{♩} = 71,000038$   $\text{♩} = 60,000,000076$

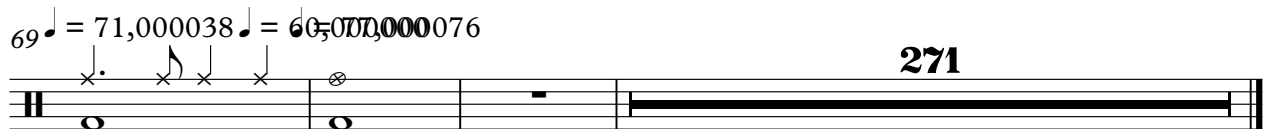

Stylistics - betcha by golly wow

Harp

♩ = 81,000084  
Harp

9 3 7

21 3 2

25 3 3 2

29 10

40 3 2

44 3 3

46 6 3 3

49 2 3 3

52 6

54 3 3 2

2

Harp

58

60

63

66

68

70

Stylistics - betcha by golly wow

5-string Fretless Electric Bass

♩ = 81,000084

El Bass 2

7

12

16

21

25

30

35

40

44

V.S.

48

52

56

60

64

68

$\text{♩} = 71,000000 = 77,000076$

271

# Stylistics - betcha by golly wow

Electric Piano

♩ = 81,000084  
Rhodes 2

2

7

12

18

24

27

2

2

32

38

44

47

52

56

60

65

68

♩ = 71,000038      ♩ = 60,000000

70 ♩ = 77,000076

**271**

**271**

Tape Sampler Keyboard [Brass] Stylistics - betcha by golly wow

♩ = 81,000084  
Brass

9 3 8

23

3 3

32

9 3 2

49

3 2 3

60

2 3 2

69 = 71,000000 = 77,000076

2 271

# Stylistics - betcha by golly wow

## Violoncello

♩ = 81,000084  
Strings 2

9

14

20

26

32

38

44

49

53

V.S.

2

Violoncello

58

63

67

$\text{♩} = 71,000038 \quad \text{♩} = 60,0000000076$

71

**271**

Stylistics - betcha by golly wow

Solo

♩ = 81,00084  
Ac Piano

2

6

8

11

13

15

19

22

25

27

V.S.

56

58

60

63

65

67

$\text{♩} = 71,000038$   $\text{♩} = 60,000000$

70

$\text{♩} = 77,000076$

71

**271**