

Stylistics - You are Everything

♩ = 64,999992

DRUMS

HIGHLITES

KEYS 2

BASS

HIGHLITES

KEYS 1

♩ = 64,999992

4

DRUMS

HIGHLITES

KEYS 2

BASS

HIGHLITES

KEYS 1

6

DRUMS

HIGHLITES

KEYS 2

BASS

HIGHLITES

KEYS 1

8

DRUMS

HIGHLITES

KEYS 2

BASS

HIGHLITES

KEYS 1

10

DRUMS

KEYS 2

BASS

KEYS 1

12

DRUMS

KEYS 2

BASS

KEYS 1

15

DRUMS

KEYS 2

BASS

KEYS 1

17

DRUMS

KEYS 2

BASS

KEYS 1

19

DRUMS

KEYS 2

BASS

STRINGS

KEYS 1

21

DRUMS

KEYS 2

BASS

STRINGS

KEYS 1

23

DRUMS

KEYS 2

BASS

STRINGS

KEYS 1

25

DRUMS

HIGHLITES

KEYS 2

BASS

HIGHLITES

STRINGS

KEYS 1

28

DRUMS

KEYS 2

BASS

STRINGS

KEYS 1

30

DRUMS

KEYS 2

BASS

STRINGS

KEYS 1

33

DRUMS

KEYS 2

BASS

KEYS 1

36

DRUMS

HIGHLITES

KEYS 2

BASS

HIGHLITES

STRINGS

KEYS 1

38

DRUMS

HIGHLITES

Highlights notation for measures 38-41. The staff shows a melodic line with eighth notes and accidentals (flats and sharps).

KEYS 2

Keys 2 notation for measures 38-41. The top staff is in treble clef and the bottom staff is in bass clef, both showing chords and melodic fragments.

BASS

HIGHLITES

Highlights notation for measures 38-41. The staff shows a melodic line with eighth notes and accidentals, identical to the first highlights staff.

STRINGS

Strings notation for measures 38-41. The staff shows a melodic line with a long slur over the first two measures and a half note in the third measure.

KEYS 1

Keys 1 notation for measures 38-41. The top staff is in treble clef and the bottom staff is in bass clef, both showing chords and melodic fragments.

40

DRUMS

HIGHLITES

KEYS 2

BASS

HIGHLITES

STRINGS

KEYS 1

42

DRUMS

HIGHLITES

Highlights for measures 42 and 43, showing a melodic line in treble clef. Measure 42: G4, A4, B4, C5, B4, A4. Measure 43: G4, F4, E4, D4.

KEYS 2

Keys 2 for measures 42 and 43. Measure 42: Treble clef has a chord of F4-A4-C5 and a bass line of G3-B2. Bass clef has a chord of G2-B2 and a bass line of G2. Measure 43: Treble clef has a chord of G4-B4-D5 and a bass line of G4. Bass clef has a chord of G2-B2 and a bass line of G2.

BASS

Bass line for measures 42 and 43. Measure 42: G2, A2, B2, C3. Measure 43: G2, F2, E2, D2.

HIGHLITES

Highlights for measures 42 and 43, showing a melodic line in treble clef. Measure 42: G4, A4, B4, C5, B4, A4. Measure 43: G4, F4, E4, D4.

STRINGS

Strings for measures 42 and 43. Measure 42: Treble clef has a chord of F4-A4-C5. Measure 43: Treble clef has a chord of G4-B4-D5.

KEYS 1

Keys 1 for measures 42 and 43. Measure 42: Treble clef has a chord of F4-A4-C5 and a bass line of G3-B2. Bass clef has a chord of G2-B2 and a bass line of G2. Measure 43: Treble clef has a chord of G4-B4-D5 and a bass line of G4. Bass clef has a chord of G2-B2 and a bass line of G2.

44

DRUMS

HIGHLITES

KEYS 2

BASS

HIGHLITES

STRINGS

KEYS 1

46

DRUMS

HIGHLITES

Highlights for measures 46 and 47. Measure 46: quarter notes G4, A4, B4, C5, quarter note D5. Measure 47: quarter notes D5, C5, B4, A4, quarter note G4.

KEYS 2

Keys 2 for measures 46 and 47. Measure 46: whole note chord Bb2, D3, F3, Ab3. Measure 47: quarter notes Bb2, D3, F3, Ab3, quarter notes G2, Bb2, D3, F3.

BASS

Bass for measures 46 and 47. Measure 46: quarter notes G2, Bb2, quarter notes D3, F3. Measure 47: quarter notes G2, Bb2, quarter notes D3, F3.

HIGHLITES

Highlights for measures 46 and 47. Measure 46: quarter notes G4, A4, B4, C5, quarter note D5. Measure 47: quarter notes D5, C5, B4, A4, quarter note G4.

STRINGS

Strings for measures 46 and 47. Measure 46: whole notes G2, Bb2. Measure 47: whole notes G2, Bb2.

KEYS 1

Keys 1 for measures 46 and 47. Measure 46: quarter notes G2, Bb2, quarter notes D3, F3. Measure 47: quarter notes G2, Bb2, quarter notes D3, F3.

48

DRUMS

HIGHLITES

KEYS 2

BASS

HIGHLITES

STRINGS

KEYS 1

50

DRUMS

KEYS 2

BASS

STRINGS

KEYS 1

52

53

DRUMS

Stylistics - You are Everything

♩ = 64,999992

V.S.

DRUMS

37

40

43

46

49

52

♩ = 64,999992

2

6

16

26

9

39

43

47

3

52

2

Stylistics - You are Everything

KEYS 2

♩ = 64,999992

2

6

10

13

16

19

V.S.

23

26

29

34

38

41

44

47

50

52

Stylistics - You are Everything

BASS

♩ = 64,999992

2

V.S.

2

BASS

50

53

HIGHLITES

Stylistics - You are Everything

♩ = 64,999992

2

6

16

26

9

39

43

47

3

52

2

Stylistics - You are Everything

KEYS 1

♩ = 64,999992

2

6

9

12

15

18

22

25

28

31

V.S.

35

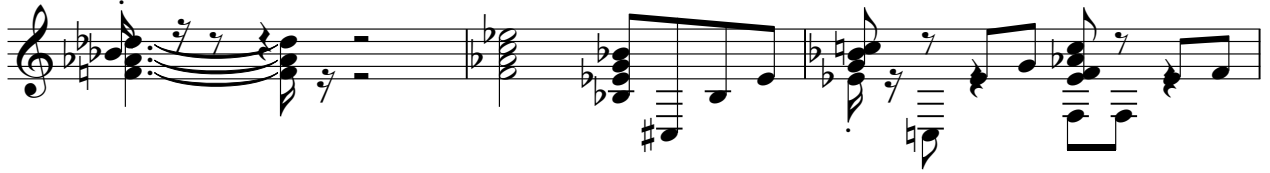

38

41

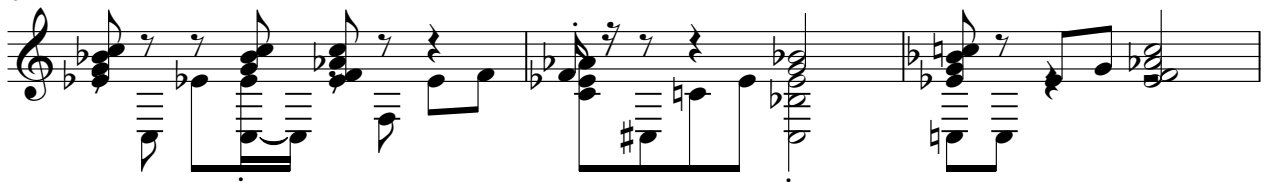

44

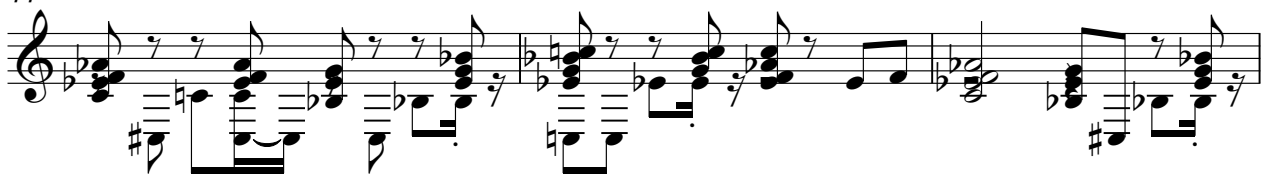

47

50

53

