

Moody Blues - Gemini Dream

00:00:03:00

1.1,00

Gemini Dreams by Moody Blues sequenced by Mike Boyce tink

♩ = 129,249893

Bass

2

Drums

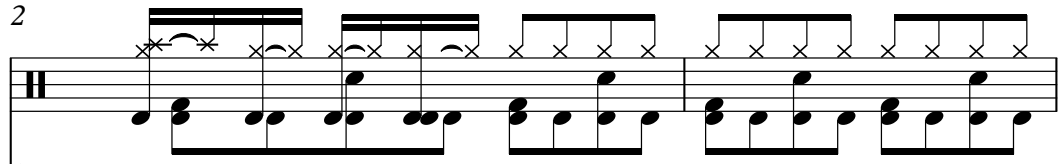

Bass

Brass

Rhythm

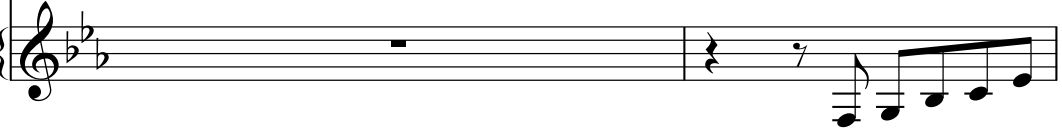

4

Drums

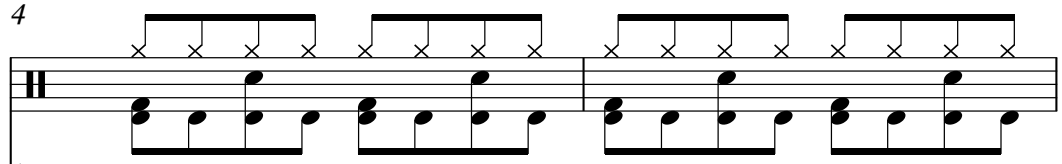

Bass

Brass

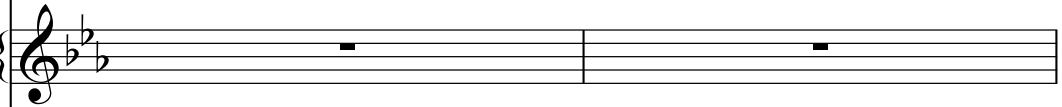

Rhythm

6

Drums: Snare and hi-hat patterns with 'x' marks above. Bass drum notes are present in measures 6 and 7.

Bass: Bass line in bass clef, starting on G2 and moving up stepwise.

8

Drums: Snare and hi-hat patterns with 'x' marks above. Bass drum notes are present in measures 8 and 9.

Bass: Bass line in bass clef, continuing the stepwise ascent.

10

Drums

Melody

Guitar

Bass

Brass

Rhythm

12

Drums

Guitar

Bass

Brass

Rhythm

14

Drums

Guitar

Bass

Brass

Rhythm

16

Drums

Guitar

Bass

Brass

Rhythm

18 5

Drums

Melody

Guitar

T		4	4	4		4		4	4	1
A		3	3	3		3		3	3	
B	3	5	5		3 3 4	0	1	3	1	3 4 0

Bass

Brass

Rhythm

20

Drums

Melody

Guitar

T		4	4	4		1		4	1	1
A		2	2	2		1		0		
B	1			1	3			3	1	3 3 3 4 0

Bass

Rhythm

22

Drums

Melody

Guitar

Bass

Rhythm

T		4	4	4		4	4	1
A	1	3	3	3	0	3	3	3
B				1	4	3	1	3

24

Drums

Melody

Guitar

Bass

Rhythm

T		4	4	1	4	1	1	4	1	1
A	1	2	2	1	2	3	1	1	0	4
B				1	3	5	3	1	3	3

26

Drums

Melody

Guitar

Bass

Rhythm

T 4 4 4 4 4
A 1 3 3 3 3
B 5 5 5 5 5

1 5 3 4 0 1 5 5 3 0 4 3

28

Drums

Melody

Guitar

Bass

Rhythm

T 1 4 1 4 1 4 1 1 1 1
A 1 2 2 2 3 4 0 3 1 1 0 4 3
B 5 5 5 5 5 5 5 5 5 5 5 5 5

30

Drums

Melody

Guitar

Bass

Rhythm

T		4	4	4		1	4	1	4	1
A	1	3	3	3		3	3	3	0	
B		5	5	5	3 4 0		5	5	4 3	

32

Drums

Melody

Guitar

Bass

Rhythm

T		4	4	1	1	4		1		0	0	0	0	0	0	0
A	1	2	2	1	2					1	1	1	1	1	3	1
B		5	5	1	5					0	0	0	0	0	0	0
		6	6							0	0	0	0	0	0	0
	1	1	1	1	1	1	1	1								

34

Drums

Melody

Lead Guitar

Guitar

T	0				5	3	0	3		3	5			5	5	3
A	0	3			5			6		6	6			3	3	5
B	0	4			4			5		5	5			4	4	4
	6	6	6	6	6	6	6	6		1	1	1	1	3	3	3

Bass

Rhythm

36

Drums

Melody

Lead Guitar

Guitar

T	3				5	3	0	3		3	5			5	3	0
A	5				5			6		6	6			3	3	3
B	4				5			5		5	5			4	4	6
	0	0	0	0	0	0	0	0		1	1	1	1	3	3	3

Bass

Rhythm

38

Drums

Melody

Lead Guitar

Guitar

T	1	3	3	3	3	3	3	3	3	3	3	3	3	3
A	0	3	3	3	3	3	3	3	3	3	3	3	3	3
B	1	3	3	3	3	3	3	4	5	3	4	5	3	4

Bass

Rhythm

40

Drums

Melody

Guitar

T	4	4	4	1	4	4	4	1
A	3	4	4	0	2	2	2	
B	5	5	5	0	5	5	5	3

Bass

Rhythm

42

Drums

Melody

Guitar

Bass

Rhythm

44

Drums

Melody

Guitar

Bass

Rhythm

46

Drums

Melody

Guitar

Bass

Rhythm

Guitar Tab:

T	4	1	1												
A	8	3	1	1		2	2	2							
B	10				3	1	3			1	1	1	1	1	1

48

Drums

Melody

Guitar

Bass

Rhythm

Guitar Tab:

T	3	3	0	1	1	0									
A	3			2	2	3		0	0	0	0	0	2	0	
B	0	0	0	0	0	0	0			6	6	6	6	6	6

50

Drums

Melody

Guitar

Bass

Rhythm

52

Drums

Melody

Guitar

Bass

Rhythm

54

Drums

Melody

Guitar

T 0 0 3 0 3 0 3 0 0 0 1 1 3 1
A 0 0 3 0 3 0 3 0 1 1 3 1 3 1
B 2 2 2 2 2 2 2 2 2 2 2 2 2 2

Bass

Rhythm

56

Drums

Melody

Guitar

T 4 4 4 4 4 1
A 1 1 1 1 1 3 0 1 3 0 3 0 4 3
B 1 1 1 1 1 3 4 0 1 5 6 3 0 4 3

Bass

Rhythm

58

Drums

Melody

Guitar

Bass

Rhythm

60

Drums

Melody

Guitar

Bass

Rhythm

62

Drums

Melody

Lead Guitar

Guitar

Bass

Rhythm

64

Drums

Lead Guitar

Guitar

Bass

Rhythm

66

Drums

Lead Guitar

Guitar

Bass

Rhythm

68

Drums

Lead Guitar

Guitar

Bass

Rhythm

70

Drums

Lead Guitar

Guitar

Bass

Rhythm

72

Drums

Melody

Guitar

Bass

Rhythm

74

Drums

Melody

Guitar

Bass

Rhythm

TAB for Guitar (Measures 74-75):

T	0	0	0	0	2	0	0	3	1	3	3	1			
A	0	0	0	0			0	2	2	0	0				
B	6	6	6	6	6	6	6	1	1	1	1	3	3	3	3

76

Drums

Melody

Guitar

Bass

Rhythm

TAB for Guitar (Measures 76-77):

T	2	2	2	2	2	3	3	1	1	0	3				
A	2	2	2	2	2	2	3	2	2	2	3				
B	0	0	0	0	0	0	0	1	1	1	1	3	3	3	3

78

Drums

Melody

Guitar

Bass

Rhythm

80

Drums

Melody

Guitar

Bass

Rhythm

82

Drums

Melody

Guitar

T	4	4	4	1	1	4	4	1	4	1
A	3	8	0	0	2	0	1	0	2	2
B	5	7	1	5	4	3	1	7	5	5
		10						12		
		11						15		3

Bass

Rhythm

84

Drums

Melody

Guitar

T	4	1	1	1	2	2	4	4	4	0
A	0	3	1	1	2	2	1	3	0	0
B	10	8	3	1	3	3	4	0	4	3
		15								

Bass

Rhythm

86

Drums

Melody

Guitar

Bass

Rhythm

T 2 1 0 1 4 1 1 4 1 4 1

A 1 0 0 2 0 4 3 1 2 2 1

B 13 17 5 4 3 5 5

88

Drums

Melody

Guitar

Bass

Rhythm

T 0 0 0 0 0 3 1 0 0 0 0

A 1 1 1 1 1 0 0 0 0 0 0

B 2 2 2 2 2 0 0 0 0 0 0

90

Drums

Melody

Guitar

Bass

Rhythm

92

Drums

Melody

Guitar

Bass

Rhythm

94

Drums

Melody

Guitar

TAB

Bass

Rhythm

96

Drums

Melody

Guitar

TAB

Bass

Rhythm

98

Drums

Melody

Guitar

Bass

Rhythm

Guitar fret numbers:
 T: 3 4 4 0 0 4 | 4 4 4 1
 A: 3 0 0 0 0 3 | 3 3 3
 B: 3 3 3 3 5 0 | 5 5 5 3 4 0

100

Drums

Melody

Guitar

Bass

Rhythm

Guitar fret numbers:
 T: 4 4 1 | 4 1 1
 A: 1 2 2 | 0 3 1
 B: 5 5 3 | 8 3 1 3 3 3 4 0

102

Drums

Melody

Guitar

Bass

Rhythm

104

Drums

Melody

Lead Guitar

Guitar

Bass

Rhythm

106

Drums

Lead Guitar

Guitar

Bass

Rhythm

108

Drums

Lead Guitar

Guitar

Bass

Rhythm

110

Drums

Lead Guitar

Guitar

Bass

Rhythm

112

Drums

Lead Guitar

Guitar

Bass

Rhythm

114

Drums

Lead Guitar

Guitar

Bass

Rhythm

117

Drums

Lead Guitar

Guitar

Bass

Rhythm

119

Drums

Lead Guitar

Guitar

Bass

Rhythm

121

Drums

Lead Guitar

Guitar

Bass

Rhythm

123

Drums

Lead Guitar

Guitar

Bass

Rhythm

125

Drums

Lead Guitar

Guitar

Bass

Rhythm

128

Lead Guitar

Guitar

T	10	10	10	10
A	11	11	11	11
B	3	3 3 3	3	3
	1	1 2 1 1	1	

Bass

Rhythm

Moody Blues - Gemini Dream

Drums

♩ = 129,249893

V.S.

31

34

37

41

44

47

50

53

56

59

62

65

68

71

74

77

80

83

86

89

Drums

125

Moody Blues - Gemini Dream

Melody

♩ = 129,249893

9 8

21

26

31

35

39

44

49

53

57

V.S.

62 8

73

77

82

87

92

97

102

105 26

Moody Blues - Gemini Dream

Lead Guitar

♩ = 129,249893

33

36

53

65

69

106

110

114

119

123

V.S.

2

Lead Guitar

126

Moody Blues - Gemini Dream

Guitar

♩ = 129,249893
5

E			
B			
G		0	
D		3 1	
A		3 1	
E		3	
A			0
			3 1
			3 1

9

T			
A			
B	3	3 4 0	1 1 3 4 0
			1 1 3 4 0
			1 1 3 3

13

T	0		
A	3 1 1	3 1 3 3 3 4 0	1 1 3 4 0
B			1 1 3 4 0
			1 1 3

17

T	0	4 4 4	4 4 1	4 4 4 1
A	3 1	3 3 3	3 3	2 2 2
B	3 1 3 0 1 2	3 5 5 3 3 4 0	1 3 4 0	1 2 2 1 3

21

T	4 1 1	4 4 4	4 4 1	4 4 1 4 1 1
A	0 3 1	3 3 3 0	3 3 3 1	2 2 2 2
B	3 1 3 3 3 4 0	1 1 4 3	1 3 4 0	1 1 1 3

25

T	4 1 1 1	4 4	4 4 4 1	1 4 1 4 1
A	3 3 1 1 0	3 3	3 0 3 0	2 2 2
B	5 3 1 1 3 4 3	1 5 5 3 4 0	1 5 5 4 3	1 5 5 3 4 0

29

T	4 1 1 1	4 4 4	1 4 1 4 1	4 4 1 1 4 1
A	3 1 0 4 3	3 3 3	3 3 0	2 2 2 2
B	5 1 4 3	1 5 5 5 3 4 0	1 5 5 4 3	1 5 5 1 5
				6 6 1 1 1 1 1 1 1 1

33

T	0 0 0 0 0 0	0 5 3 0 3	3 5 5 5 3	3 5 5 3 0 3
A	1 1 1 1 1 3 1 0	0 3 5 6	6 6 3 3 5	5 5 5 6
B	2 2 2 2 2 0 0 0	0 4 4 5	5 5 4 4 4	4 5 5 5
	0 0 0 0 0 0 0 0	6 6 6 6 6 6 6 6	1 1 1 1 3 3 3 3	0 0 0 0 0 0 0 0

37

T	3 5 5 3 0	1 3 3 3 3 3 3	3 4 4	4 4 4 1
A	6 6 3 3 3	0 3 3 3 3 3 3	3 3 3	3 0 3 0
B	5 5 4 4 2	1 3 3 3 3 3 3	3 5 5 3 4 0	1 3 0 3 0 4 3
		3		

41

T	4 4 4 1	4 1 1	4 4 4	4 4 4 4 1
A	2 2 2 2	0 3 1 1	3 3 3 0	3 0 0 0 0
B	1 5 5 5 3	8 3 1 1 3 1 3 3 4 0	1 3 3 1 4 3	1 5 6 6 4 3

V.S.

T	4 4 1 4 1 1	4 1 1	2 2 2 2	0 1 1 0
A	2 0 0 2	0	2 2 2 2	3 3 3 3 3
B	1 5 7 3	10 3 1 1 3 1 3	2 2	0 0 0 0 0 0 0 0

49

T	0 0 0 0 2 0	0 1 3 1 3 3 1	2 2 2 2 2	3 3 1 1 0
A	0 0	0 0	2 2 2 2	2 2 2 2 3
B	6 6 6 6 6 6 6 6	1 1 1 1 3 3 3 3	0 0 0 0 0 0 0 0	1 1 1 1 3 3 3 3

53

T	0 0 0 0 0	0 0 3 0 3 0 3 0	0 0 1 1 3 1	4 4 4
A	0 0 0 0	2 2 4 2	2 2 2 2	0 3 3
B	3			1 1 1 5 3 4 0

57

T	4 4 4 1	4 1 4 1	4 1 1 1 1 3	4 4
A	3 0 3 0	2 0 0 0	0 3 1 1	3 3 0
B	1 5 4 3	1 5 1 3	5 3 1 1 3 1 3 3 4 0	1 1 4 3

61

T	4 1 4 4 1	4 4 1 4 1	4 1 1	0 0
A	3 0 0 0 3	2 0 0 0 2	0 3	0 0
B	1 5 4 3	1 1 5 1 5 3	10 3 1 1 3 1 3 3 4 5	3 0 0 1 3 4 0

65

T	0 0 0	0 0 0	0	0
A	1 1 4 3	1 7 7 7 3	5 3 1 1 3 1 3 3 4 0	1 1 0 4 3
B				

69

T	0 0 0 0	0 0 0 0	0	2 2 2
A	1 1 4 3	1 7 7 1 7 3	5 3 1 1 3 1 3	2 2 2 2
B			10	2 2

73

T	0 1 1 0	0 0 0 0 2 0	0 1 3 1 3 3 1	2 2 2
A	3 3 3 3 3	0 0 0	0 0 0 0	2 2 2 2 2
B	0 0 0 0 0 0 0 0	6 6 6 6 6 6 6 6	1 1 1 1 3 3 3 3	0 0 0 0 0 0 0 0

77

T	3 3 1 1 0	0 0 0 0 0 0	0 0 3 0 3 0 3 0	0 0
A	2 2 2 3	0 0 0 0 0	0 0 4 2 2	1 1 3 1 1
B	1 1 1 1 3 3 3 3	3	2 2 2 2	2 2 2 2 2 3

81

T	3 4 0	4 4 4 1	1 4 4 1 4 1
A	1 1 3 4 0	3 0 0 0 2 0	0 2 2 2
B		5 7 1 5 4 3	1 7 5 5 5 3

T	4	1	1	1		4	4	4		1		1	4	1		1	4	1	4	1			
A	0			2	2	2			0	1	3	0	0	0	2	0	1	2	2	2			
B	10	3	1	1	3	1	3	3	4	0	5		4	3	1	13	5	4	3	1	5	5	17

88

T	0	0	0	0	0	0	0	0		1	1		3	3	1		0	3		0	3		
A	1	1	1	1	1	3	1	0	0	0	0	0	2	2	2	0	0	0	1	2	2	0	
B	2	2	2	2	2	0	0	0	0	0	0	0	3	3	3	2	2	2	3	3	3	3	3

93

T	0		5	3		5		5	5	3		3		5	3	0	3		3	5	5	3	0		3
A	0		4			2	2	2	4	4		4		5	5	5	6		6	6	3	3	0		3
B	0																								2

97

T	1		3	3	3	3	3	3	3	3	3	3	4	4		4		4	4	4	1		4	4	1		
A	0		3	3	3	3	3	3	3	3	3	3	0	0	0	3		3	3	3	3		2	2	2		
B	1		3	3	3	3	3	3	3	3	3	5	3	4	0	1	5	5	5	5	3	4	0	1	5	5	3

101

T	4	1	1			4	4	4	4	4	4	4	4	4	1		4	4	1	4	1	1					
A	0					3	0	0	0	0	0	3	3	3	3		2	2	2	2	2	2					
B	10	3	1	3	3	3	3	3	3	3	3	5	3	4	0	1	5	5	5	5	3	4	0	1	5	5	3

105

T	4	1	1		6																					
A	0				3																					
B	5	3	1	1	0	4	3	1	0	1	3	4	0	1	0	0	5	0	4	3	1	0	1	3	4	0

109

T	1			1																						
A	0			3	0	4	3	1	0	0	1	3	4	0	1	0	1	0	0	4	3	1	1	1	1	1
B	1	1	1	1																						

113

3

T	-----																									
A	-----																									
B					0	1	2	3		0	0	3	3	4	0	1	1	3	4	0	1	1	3			

120

T	0																									
A		3	1																							
B		3	1	3	3	3	4	0	1	1	4	3	1	1	3	4	0	1	1							

124

3

T	-----																									
A	-----																									
B					0	3	3	3	3	3	3	3	3	3	3	3	3	3	3	3	3	3	3	3	3	3

Moody Blues - Gemini Dream

Bass

♩ = 129,249893

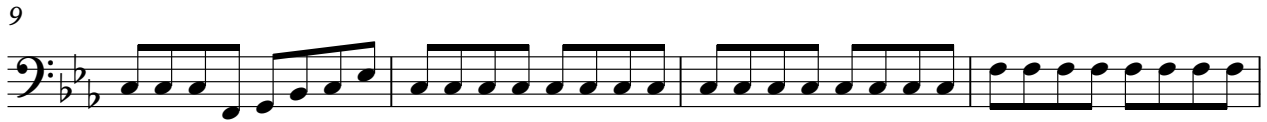

V.S.

81

85

89

93

97

101

105

109

114

118

V.S.

4

Bass

122

127

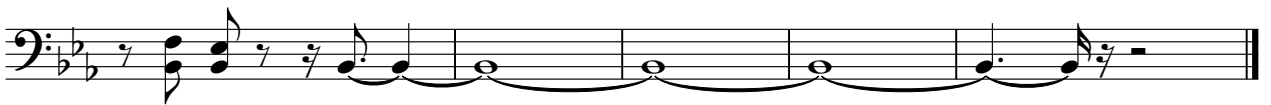

Moody Blues - Gemini Dream

Brass

♩ = 129,249893

2

10

3

13

3

17

34

53

9 70

Moody Blues - Gemini Dream

Rhythm

♩ = 129,249893

2

6

10

14

18

22

26

30

34

38

V.S.

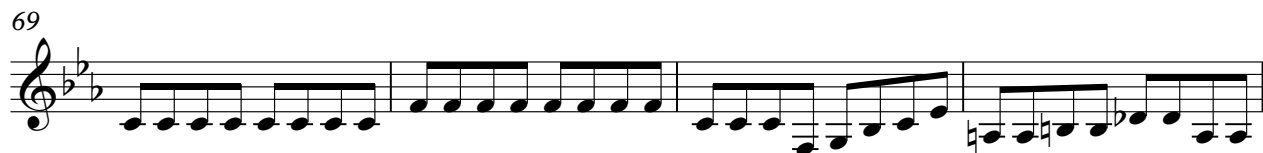
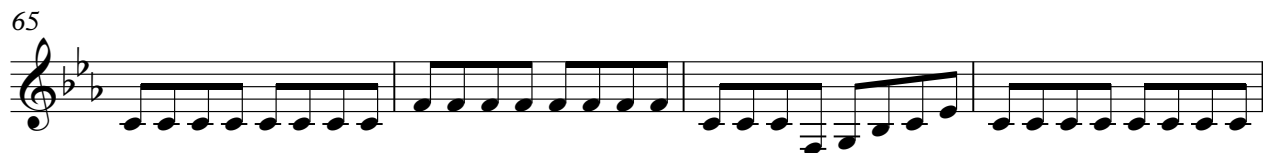
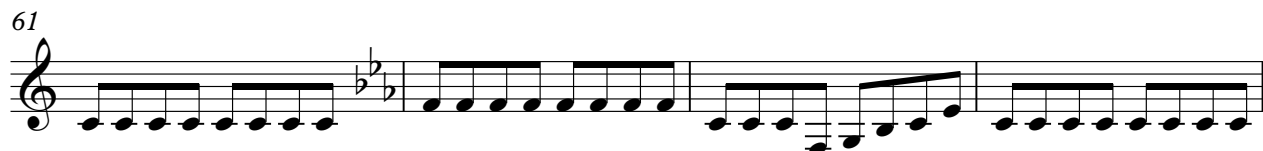

81

85

89

93

97

101

105

109

113

118

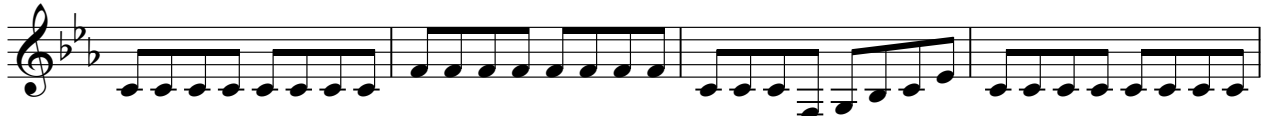

V.S.

122

127
