

♩ = 80, 080, 087, 090, 099, 150, 097, 099, 085, 010, 05, 099, 064, 099, 093, 80, 091, 6, 099, 088, 099, 94

Percussion 

Vibraphone 

Jazz Guitar 

Electric Guitar 

Electric Bass 

Solo 

♩ = 80, 080, 087, 090, 099, 150, 097, 099, 085, 010, 05, 099, 064, 099, 093, 80, 091, 6, 099, 088, 099, 94

♩ = 125, 0028, 0030, 0034, 0046, 0043, 0047, 0050, 0020, 0050, 000000

4 

Perc.

J. Gtr. 

J. Gtr.

E. Bass 

E. Bass

7

Perc.

J. Gtr.

E. Bass

17.2"
10.1,00
VERSE

9

Perc.

Vib.

J. Gtr.

E. Bass

11

Perc.

Vib.

J. Gtr.

E. Bass

13

Perc. Vib. J. Gtr. E. Bass

15

Perc. Vib. J. Gtr. E. Bass

17

19

Perc.

Vib.

J. Gtr.

E. Gtr.

E. Bass

Vc.

Solo

21

Perc. Vib. J. Gtr. E. Gtr. E. Bass Vc. Solo

36.4"
22.1,00
TAG

22

Perc. Vib. J. Gtr. E. Gtr. E. Bass Vc. Solo

24

Perc. J. Gtr. E. Gtr. E. Bass Solo

8

42.8"
26.1,00
VERSE

26

28

30

Perc. Vib. J. Gtr. E. Bass

32

Perc. Vib. J. Gtr. E. Bass

34

Perc.

Vib.

J. Gtr.

E. Gtr.

E. Bass

Vc.

Solo

36

Perc.

Vib.

J. Gtr.

E. Gtr.

E. Bass

Vc.

Solo

37

Perc.

Vib.

J. Gtr.

E. Gtr.

E. Bass

Vc.

Solo

1'02.0"
38.1,00
TAG

38

Perc.

Vib.

J. Gtr.

E. Gtr.

E. Bass

Vc.

Solo

40

Perc.

J. Gtr.

E. Gtr.

E. Bass

Vc.

Solo

42

Perc.

Vib.

J. Gtr.

E. Gtr.

E. Bass

Vc.

Solo

45

Perc. Vib. J. Gtr. E. Gtr. E. Bass Vc. Solo

47

Perc.

Vib.

J. Gtr.

E. Gtr.

E. Bass

Vc.

Solo

49 Perc. Vib. J. Gtr. E. Gtr. E. Bass Vc. Solo

51

53

Perc.

Vib.

J. Gtr.

E. Gtr.

E. Bass

Vc.

Solo

55

Perc.

J. Gtr.

E. Gtr.

E. Bass

Vc.

Solo

57

Perc.

J. Gtr.

E. Gtr.

E. Bass

Vc.

Solo

1'35.6"
59.1,00
VERSE

59

Perc.

Vib.

J. Gtr.

E. Gtr.

E. Bass

Vc.

Solo

Detailed description of the musical score: The score is for measures 57, 59, and 60. Measure 57 (top system) includes Percussion (drum kit), J. Gtr. (jazz guitar), E. Gtr. (electric guitar), E. Bass (electric bass), Vc. (violin), and Solo (guitar solo). Measure 59 (middle system) includes Percussion, Vib. (vibraphone), J. Gtr., E. Gtr., E. Bass, Vc., and Solo. Measure 60 (bottom system) includes Percussion, J. Gtr., E. Gtr., E. Bass, Vc., and Solo. A box in measure 57 contains the text '1'35.6"', '59.1,00', and 'VERSE'. The Solo part in measure 57 consists of a sequence of eighth-note chords.

61

Perc.

Vib.

J. Gtr.

E. Gtr.

E. Bass

Vc.

Solo

63

Perc.

Vib.

J. Gtr.

E. Gtr.

E. Bass

Vc.

Solo

65

Perc.

Vib.

J. Gtr.

E. Gtr.

E. Bass

Vc.

Solo

67

Perc.

Vib.

J. Gtr.

E. Gtr.

E. Bass

Vc.

Solo

69

Perc.

Vib.

J. Gtr.

E. Gtr.

E. Bass

Vc.

Solo

70

Perc.

Vib.

J. Gtr.

E. Gtr.

E. Bass

Vc.

Solo

1'54.8"
71.1,00
TAG

71

Perc. Vib. J. Gtr. E. Gtr. E. Bass Vc. Solo

73

Perc. J. Gtr. E. Gtr. E. Bass Vc. Solo

75

Perc. J. Gtr. E. Gtr. E. Bass Vc. Solo

77

Perc. J. Gtr. E. Gtr. E. Bass Vc. Solo

79

81

83

Perc.

J. Gtr.

E. Gtr.

E. Bass

Vc.

Solo

85

Perc.

J. Gtr.

E. Gtr.

E. Bass

Vc.

Solo

86

Perc.

J. Gtr.

E. Gtr.

E. Bass

Vc.

Solo

87

Perc.

Vib.

J. Gtr.

E. Gtr.

E. Bass

Vc.

Solo

20.4"
87.1,00
TAG

6

89

Perc. J. Gtr. E. Gtr. E. Bass Vc. Solo

91

Perc. Vib. J. Gtr. E. Gtr. E. Bass Vc. Solo

94

Perc.

Vib.

J. Gtr.

E. Gtr.

E. Bass

Vc.

Solo

96

Perc.

Vib.

J. Gtr.

E. Gtr.

E. Bass

Vc.

Solo

98

100

Perc.

Vib.

J. Gtr.

E. Gtr.

E. Bass

Vc.

Solo

102

Perc.

Vib.

J. Gtr.

E. Gtr.

E. Bass

Vc.

Solo

104

Perc.

J. Gtr.

E. Gtr.

E. Bass

Vc.

Solo

106

Perc. J. Gtr. E. Gtr. E. Bass Vc. Solo

108

Perc. Vib. J. Gtr. E. Gtr. E. Bass Vc. Solo

110

Perc.

Vib.

J. Gtr.

E. Gtr.

E. Bass

Vc.

Solo

112

Perc.

Vib.

J. Gtr.

E. Gtr.

E. Bass

Vc.

Solo

114

116

Perc.

Vib.

J. Gtr.

E. Gtr.

E. Bass

Vc.

Solo

118

Perc.

Vib.

J. Gtr.

E. Gtr.

E. Bass

Vc.

Solo

120

Perc.

Vib.

J. Gtr.

E. Gtr.

E. Bass

Vc.

Solo

122

Perc.

Vib.

J. Gtr.

E. Gtr.

E. Bass

Vc.

Solo

124

Perc.

J. Gtr.

E. Gtr.

E. Bass

Vc.

Solo

126

Perc.

J. Gtr.

E. Gtr.

E. Bass

Vc.

Solo

128

Perc.

J. Gtr.

E. Gtr.

E. Bass

Vc.

Solo

130

132

134

Perc. J. Gtr. E. Gtr. E. Bass Vc. Solo

136

Perc. J. Gtr. E. Gtr. E. Bass Vc. Solo

138

Perc. J. Gtr. E. Gtr. E. Bass Vc. Solo

140

Perc. J. Gtr. E. Gtr. E. Bass Vc. Solo

142

Perc. J. Gtr. E. Gtr. E. Bass Vc. Solo

144

Perc. J. Gtr. E. Gtr. E. Bass Vc. Solo

146

Perc. J. Gtr. E. Gtr. E. Bass Vc. Solo

148

Perc. J. Gtr. E. Gtr. E. Bass Vc. Solo

149

Perc.

J. Gtr.

E. Gtr.

E. Bass

Vc.

Solo

150

Perc.

J. Gtr.

E. Gtr.

E. Bass

Vc.

Solo

151

152

Percussion

$\text{♩} = 80, 012001000009995497929102500653910549190800699265091257002800000137 \text{♩} = 13$

5

9

13

17

21

25

29

33

37

V.S.

41

45

49

53

57

61

65

69

73

77

Percussion

81

85

89

93

97

101

105

109

113

117

V.S.

Percussion

121

125

129

133

137

141

145

148

150

Vibraphone

80 82 84 86 88 90 92 94 96 98 100 102 104 106 108 110 112 114 116 118 120 122 124 126 128 130 132 134 136 138 140 142 144 146 148 150 152 154 156 158 160 162 164 166 168 170 172 174 176 178 180 182 184 186 188 190 192 194 196 198 200 202 204 206 208 210 212 214 216 218 220 222 224 226 228 230 232 234 236 238 240 242 244 246 248 250 252 254 256 258 260 262 264 266 268 270 272 274 276 278 280 282 284 286 288 290 292 294 296 298 300 302 304 306 308 310 312 314 316 318 320 322 324 326 328 330 332 334 336 338 340 342 344 346 348 350 352 354 356 358 360 362 364 366 368 370 372 374 376 378 380 382 384 386 388 390 392 394 396 398 400 402 404 406 408 410 412 414 416 418 420 422 424 426 428 430 432 434 436 438 440 442 444 446 448 450 452 454 456 458 460 462 464 466 468 470 472 474 476 478 480 482 484 486 488 490 492 494 496 498 500 502 504 506 508 510 512 514 516 518 520 522 524 526 528 530 532 534 536 538 540 542 544 546 548 550 552 554 556 558 560 562 564 566 568 570 572 574 576 578 580 582 584 586 588 590 592 594 596 598 600 602 604 606 608 610 612 614 616 618 620 622 624 626 628 630 632 634 636 638 640 642 644 646 648 650 652 654 656 658 660 662 664 666 668 670 672 674 676 678 680 682 684 686 688 690 692 694 696 698 700 702 704 706 708 710 712 714 716 718 720 722 724 726 728 730 732 734 736 738 740 742 744 746 748 750 752 754 756 758 760 762 764 766 768 770 772 774 776 778 780 782 784 786 788 790 792 794 796 798 800 802 804 806 808 810 812 814 816 818 820 822 824 826 828 830 832 834 836 838 840 842 844 846 848 850 852 854 856 858 860 862 864 866 868 870 872 874 876 878 880 882 884 886 888 890 892 894 896 898 900 902 904 906 908 910 912 914 916 918 920 922 924 926 928 930 932 934 936 938 940 942 944 946 948 950 952 954 956 958 960 962 964 966 968 970 972 974 976 978 980 982 984 986 988 990 992 994 996 998 1000

4

11

15

19

23

2

28

32

36

38

3

43

47

52

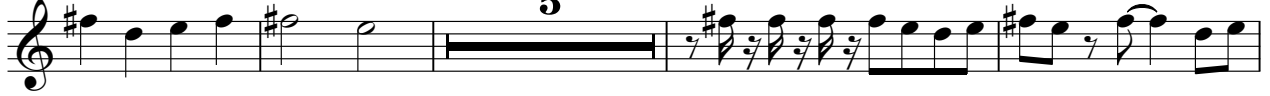

61

65

69

73

92

96

101

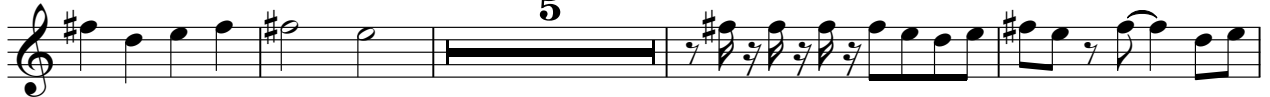

110

114

118

122

29

Jazz Guitar

80 81 82 83 84 85 86 87 88 89 90 91 92 93 94 95 96 97 98 99 00 01 02 03 04 05 06 07 08 09 10 11 12 13 14 15 16 17 18 19 20 21 22 23 24 25 26 27 28 29 30 31 32 33 34 35 36 37 38 39 40 41 42 43 44 45 46 47 48 49 50 51 52 53 54 55 56 57 58 59 60 61 62 63 64 65 66 67 68 69 70 71 72 73 74 75 76 77 78 79 80 81 82 83 84 85 86 87 88 89 90 91 92 93 94 95 96 97 98 99 00

V.S.

27

29

31

33

36

39

41

44

47

50

53

56

58

60

62

64

66

69

72

74

76

78

80

82

85

88

90

93

96

99

102

105

107

109

111

113

115

117

119

121

V.S.

143

145

147

149

150

151

Electric Guitar

80826090916279293949596979899000000

12

20

25

6

36

41

48

55

60

64

69

V.S.

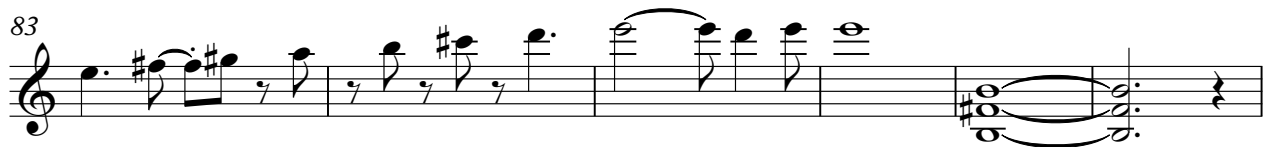

124

128

132

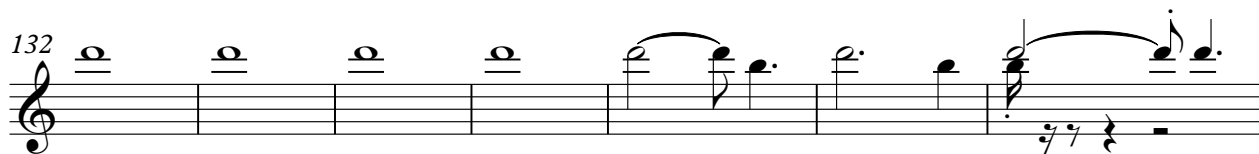

139

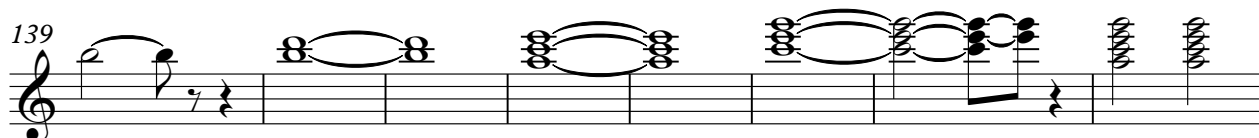

147

150

44

48

52

56

60

64

68

72

76

80

84

88

92

96

100

104

108

112

116

120

V.S.

124

128

132

136

140

144

148

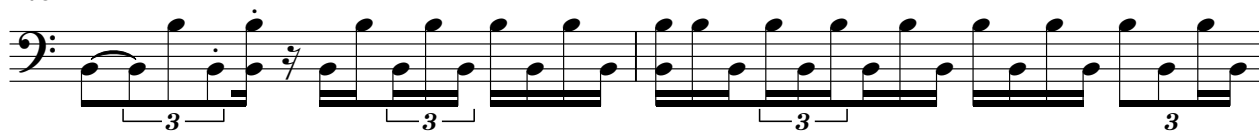

150

Violoncello

80 82 84 86 88 90 92 94 96 98 100 102 104 106 108 110 112 114 116 118 120 122 124 126 128 130 132 134 136 138 140 142 144 146 148 150 152 154 156 158 160 162 164 166 168 170 172 174 176 178 180 182 184 186 188 190 192 194 196 198 200 202 204 206 208 210 212 214 216 218 220 222 224 226 228 230 232 234 236 238 240 242 244 246 248 250 252 254 256 258 260 262 264 266 268 270 272 274 276 278 280 282 284 286 288 290 292 294 296 298 300 302 304 306 308 310 312 314 316 318 320 322 324 326 328 330 332 334 336 338 340 342 344 346 348 350 352 354 356 358 360 362 364 366 368 370 372 374 376 378 380 382 384 386 388 390 392 394 396 398 400 402 404 406 408 410 412 414 416 418 420 422 424 426 428 430 432 434 436 438 440 442 444 446 448 450 452 454 456 458 460 462 464 466 468 470 472 474 476 478 480 482 484 486 488 490 492 494 496 498 500 502 504 506 508 510 512 514 516 518 520 522 524 526 528 530 532 534 536 538 540 542 544 546 548 550 552 554 556 558 560 562 564 566 568 570 572 574 576 578 580 582 584 586 588 590 592 594 596 598 600 602 604 606 608 610 612 614 616 618 620 622 624 626 628 630 632 634 636 638 640 642 644 646 648 650 652 654 656 658 660 662 664 666 668 670 672 674 676 678 680 682 684 686 688 690 692 694 696 698 700 702 704 706 708 710 712 714 716 718 720 722 724 726 728 730 732 734 736 738 740 742 744 746 748 750 752 754 756 758 760 762 764 766 768 770 772 774 776 778 780 782 784 786 788 790 792 794 796 798 800 802 804 806 808 810 812 814 816 818 820 822 824 826 828 830 832 834 836 838 840 842 844 846 848 850 852 854 856 858 860 862 864 866 868 870 872 874 876 878 880 882 884 886 888 890 892 894 896 898 900 902 904 906 908 910 912 914 916 918 920 922 924 926 928 930 932 934 936 938 940 942 944 946 948 950 952 954 956 958 960 962 964 966 968 970 972 974 976 978 980 982 984 986 988 990 992 994 996 998 1000

12

19

24

10

38

44

53

58

62

66

72

V.S.

Violoncello

78

Violoncello staff for measures 78-83. The music features a complex texture with multiple voices, including a prominent melodic line in the upper register and a more active bass line. The key signature has one sharp (F#).

84

Violoncello staff for measures 84-89. The texture continues with intricate patterns and some rests in the lower voice parts.

90

Violoncello staff for measures 90-95. The music becomes more rhythmic and active, with many sixteenth notes.

96

Violoncello staff for measures 96-103. This section is characterized by a series of vertical lines, likely representing a tremolo or a very fast repeated note pattern.

104

Violoncello staff for measures 104-108. The music returns to a more melodic and rhythmic texture.

109

Violoncello staff for measures 109-112. Continuation of the rhythmic and melodic patterns.

113

Violoncello staff for measures 113-116. The music features a steady rhythmic accompaniment.

117

Violoncello staff for measures 117-120. Continuation of the rhythmic and melodic patterns.

121

Violoncello staff for measures 121-124. The music features a steady rhythmic accompaniment.

125

Violoncello staff for measures 125-128. Continuation of the rhythmic and melodic patterns.

130

Violoncello

3

135

140

148

151

73

75

77

79

81

84

87

89

92

96

V.S.

99

102

104

106

108

110

112

114

116

118

140

142

144

146

148

150

152