

Christina Aguilera - Ain't no other man

2.6"  
2.1,02  
Intro

♩ = 91,999985

♩ = 120,999947

8 ♩ = 128,000000

14

Perc.

Vib.

E. Gtr.

A. Bass

Tape Smp. Brs

Tape Smp. Brs

35.3"  
18.1,02  
Bridge 1

17

Perc.

Vib.

E. Gtr.

A. Bass

Bar.

Tape Smp. Brs

Tape Smp. Brs

20

Perc.

Vib.

E. Gtr.

A. Bass

AND 'VE BEEN HOOKED VER SINCE TOLD MY

42.8"  
22.1,02  
Verse 2

22

Perc.

Vib.

E. Gtr.

A. Bass

Tape Smp. Brs

Tape Smp. Brs

MO THER MY BRO THER MY SIS TER AND MY FRIENDS TOLD THE

24

Perc.

Vib.

E. Gtr.

A. Bass

Tape Smp. Brs

Tape Smp. Brs

O THERS MY LOV ERS BOTH PAS'AND PRESENTTENSE THAT

26

Perc.

Vib.

E. Gtr.

A. Bass

Tape Smp. Brs

Tape Smp. Brs

E VERYIMEI SEEYOU EVERY TH~~INK~~INKINEN SE

57.8"  
30.1.02  
Chorus 1

29

Perc.

Vib.

E. Gtr.

A. Bass

Tape Smp. Brs

Tape Smp. Brs

AIN NO OTHERN CASTAND UPNEXTO YOU AIN

32

Perc.

Vib.

E. Gtr.

A. Bass

Tape Smp. Brs

Tape Smp. Brs

NO OTHERN ONTHELANET DOESWHATYOU DO WHATYOU DO

Perc. 

Vib. 

E. Gtr. 
  
YERENIDIGUY AGIRL FINDS IN A BLUE MOON YOU GOT

A. Bass 

Bar. 

Tape Smp. Brs 

Tape Smp. Brs 

38

Perc.

Vib.

E. Gtr.

A. Bass

Bar.

Tape Smp. Brs

Tape Smp. Brs

AIN NO OTHERMAN IS TRUE AIN NO ONE BUT YOU

1'20.3"  
42.1,02  
Verse 3

41

Perc.

Vib.

E. Gtr.

A. Bass

Bar.

Tape Smp. Brs

Tape Smp. Brs

NE WHOUGHT BE AL RIGHT

43

Perc.

Vib.

E. Gtr.

A. Bass

Tape Smp. Brs

Tape Smp. Brs

NO NO NO TIL YOU CAME AND MY LIFE

45

Perc.

Vib.

E. Gtr.

A. Bass

Tape Smp. Brs

Tape Smp. Brs

YEA YEAH YEAH WHAT WAS LOUDY NOW IS CLEAR

47

Perc.

Vib.

E. Gtr.

A. Bass

Tape Smp. Brs

Tape Smp. Brs

YEAH                      YOU THE LIGHT                      I NEED ED

1'35.3"  
50.1,02  
Bridge 2

49

Perc.

Vib.

E. Gtr.

A. Bass

Bar.

Tape Smp. Brs

Tape Smp. Brs

YOU GOT WHAT I WANT BOY AND I WANT

51

Perc.

Vib.

E. Gtr.

A. Bass

Bar.

Tape Smp. Brs

Tape Smp. Brs

IT SOKEEPON GIV ING IT UP

1'42.8"  
54.1,02  
Verse 4

53

Perc.

Vib.

E. Gtr.

E. Gtr.

A. Bass

Tape Smp. Brs

Tape Smp. Brs

SOTHEOUR MOTHEROUR BROTHERYOUR SISTEROUR FRIENDTHE

56

Perc.

Vib.

E. Gtr.

A. Bass

Bar.

Tape Smp. Brs

58

Perc.

Vib.

E. Gtr.

A. Bass

Tape Smp. Brs

60

63

Perc.

Vib.

E. Gtr.   
 DOESWHATYOU DO WHATYOU DO YOUHENDIGUY AGIRLFINDS

A. Bass

E. Bass

Bar.

Tape Smp. Brs

Tape Smp. Brs

67

Perc.

Vib.

E. Gtr.

IN BLUEMOONYOUT SOUL YOUT GOT CLASS YOUT GOT STYLEWITOUR BAESS

A. Bass

E. Bass

Bar.

Tape Smp. Brs

Tape Smp. Brs

70

Perc.

Vib.

E. Gtr.

A. Bass

E. Bass

Bar.

Tape Smp. Brs

Tape Smp. Brs

AIN NO O THER MAN I'S TRUE AIN NO O THER BUT

2'20.3"  
 74.1,02  
 Special 1

72

Perc.

Vib.

E. Gtr.

A. Bass

E. Bass

Tape Smp. Brs

YOU AIN NO OTHER AIN

75

Perc.

Vib.

E. Gtr.

A. Bass

Bar.

AIN NO O THER O THER AIN NO O THER AIN AIN NO O THER LOVER

78

Perc.

Vib.

E. Gtr.

A. Bass

Bar.

AIN NO O THER I I NEED NO O THER AIN NO O THER MAN BUYOU

2'35.3"  
82.1,02  
Special 2

81

Perc.

Vib.

E. Gtr.

A. Bass

A.

Tape Smp. Brs

Tape Smp. Brs

YOU ARE THERE WHEN'M A MESS

84

Perc.

Vib.

E. Gtr.

TALK ME DOWN FROM E VERY DAY

A. Bass

A.

Tape Smp. Brs

Tape Smp. Brs

Perc. 

Vib. 

E. Gtr. 

A. Bass 

A. 

Tape Smp. Brs 

Tape Smp. Brs 

88

Perc.

Vib.

E. Gtr.

A. Bass

A.

Tape Smp. Brs

Tape Smp. Brs

YOU'RE THE ONLY ONE WHO EVER PASSED BY HERE'ST AIN

2'54.0"  
 92.1.02  
 Chorus 3

92

Perc.

Vib.

E. Gtr.

A. Bass

E. Bass

Tape Smp. Brs

Tape Smp. Brs

NO OTHER MAN CAN STAND UP NEXT TO YOU AIN

The musical score consists of the following parts:

- Perc.**: A drum set part with a complex rhythmic pattern of eighth and sixteenth notes.
- Vib.**: A vibraphone part with a melodic line featuring sharp notes and rests.
- E. Gtr.**: An electric guitar part with a treble clef, mostly containing rests.
- A. Bass**: An acoustic bass part with a bass clef, featuring a simple melodic line.
- E. Bass**: An electric bass part with a bass clef, playing a rhythmic line with eighth notes and rests.
- Bar.**: A baritone saxophone part with a bass clef, playing a line of chords and notes.
- Tape Smp. Brs**: Two parts for tape samples, each with a grand staff (treble and bass clefs). The first part has mostly rests, while the second part has some chordal textures.

The lyrics for the electric guitar part are:

SOUL YOU GOT CLASS YOU GOT STYLE WITH YOUR BAD ASS

100

Perc.

Vib.

E. Gtr.

A. Bass

E. Bass

Bar.

Tape Smp. Brs

Tape Smp. Brs

AIN NO O THERMAN ITS TRUE AIN NO O THERMAN BUT

3'16.5"  
104.1.02  
Chorus 4

102

Perc.

Vib.

E. Gtr.

A. Bass

E. Bass

Tape Smp. Brs

YOU AIN NO O THERMAN CAISTAND

105

Perc.

Vib.

E. Gtr.

A. Bass

E. Bass

Tape Smp. Brs

107

Perc.

Vib.

E. Gtr.

A. Bass

E. Bass

Tape Smp. Brs

109

The musical score consists of the following parts:

- Perc.**: A drum set part with a complex rhythmic pattern of eighth and sixteenth notes.
- Vib.**: A vibraphone part with a melodic line consisting of eighth and quarter notes.
- E. Gtr.**: An electric guitar part that is mostly silent, with some faint notes visible.
- A. Bass**: An acoustic bass part with a simple melodic line.
- E. Bass**: An electric bass part with a rhythmic line of eighth and sixteenth notes.
- Bar.**: A baritone saxophone part with a melodic line of eighth and quarter notes.
- Tape Smp. Brs**: Two parts for tape samples, one in treble clef and one in bass clef, both showing some notes and rests.

The lyrics for the electric guitar part are: **STYLE WITHOUR BAD ASS AIN NO O THER MAN ITS TRUE**

113

3'39.0"  
116.1,02  
Instrumental

116

118

120

Alto Saxophone Christina Aguilera - Ain't no other man

♩ = 91,999985 ♩ = 120,999947

6 ♩ = 128,000000 **115**

123

(c) 2006 by M-LIVE S.r.l.;Emi Music Publishing WWW.OKYWEB.COM  
(c) 2006 by M-LIVE S.r.l.;Emi Music Publishing WWW.OKYWEB.COM

Alto Saxophone Christina Aguilera - Ain't no other man

♩ = 91,999985 ♩ = 120,999947

6 ♩ = 128,000000 **115**

123

(c) 2006 by M-LIVE S.r.l.;Emi Music Publishing WWW.OKYWEB.COM  
(c) 2006 by M-LIVE S.r.l.;Emi Music Publishing WWW.OKYWEB.COM

Alto Saxophone Christina Aguilera - Ain't no other man

♩ = 91,999985

**2**

♩ = 120,999947

7

♩ = 128,000000

**115**

(c) 2006 by M-LIVE S.r.l.;Emi Music Publishing WWW.OKYWEB.COM  
(c) 2006 by M-LIVE S.r.l.;Emi Music Publishing WWW.OKYWEB.COM

# Christina Aguilera - Ain't no other man

## Percussion

♩ = 91,999985

4

♩ = 120,999947

3

♩ = 128,000000

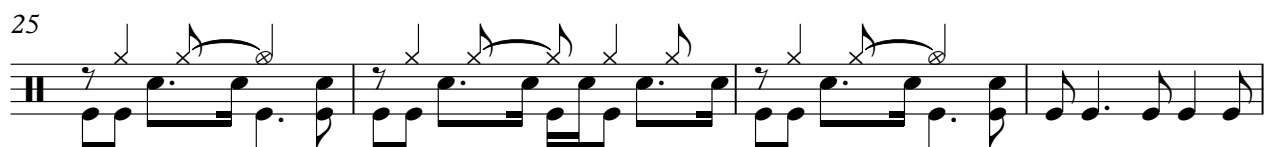
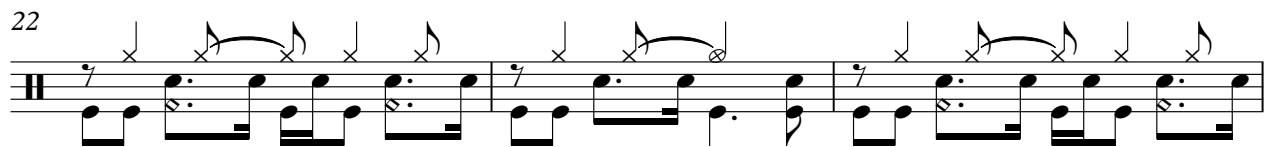
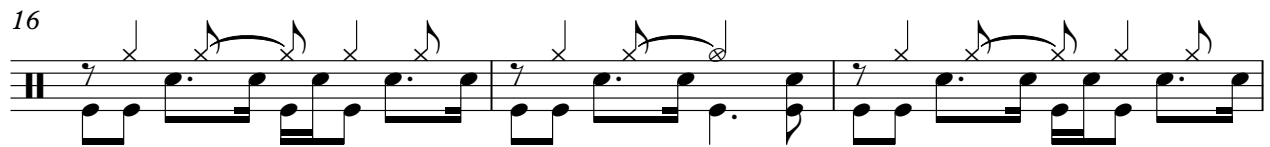
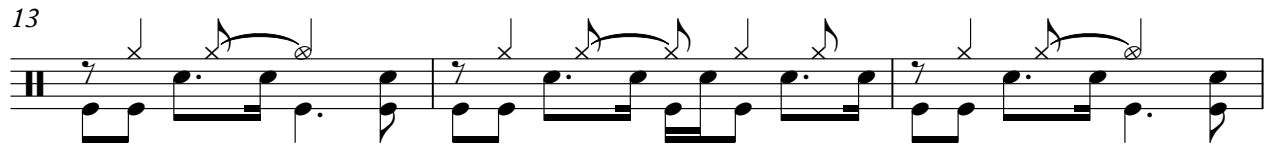

(c) 2006 by M-LIVE S.r.l.;Emi Music Publishing WWW.OKYWEB.COM  
(c) 2006 by M-LIVE S.r.l.;Emi Music Publishing WWW.OKYWEB.COM

V.S.

38

41

43

45

47

49

51

54

57

59

Percussion

62

65

68

71

75

79

83

85

87

91

93

95

97

99

101

104

106

108

110

112

114

117

119

123

Empty musical notation for measure 123, consisting of a single staff with a double bar line at the end.

Vibraphone Christina Aguilera - Ain't no other man

♩ = 91,999985    ♩ = 120,999947    ♩ = 128,000000

4 2

12

16

20

23

26

30

33

36

39

(c) 2006 by M-LIVE S.r.l.;Emi Music Publishing WWW.OKYWEB.COM  
(c) 2006 by M-LIVE S.r.l.;Emi Music Publishing WWW.OKYWEB.COM

42

46

50

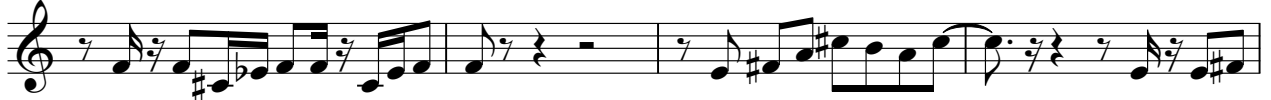

54

57

61

64

67

70

74

77

80

84

88

92

95

98

102

106

109

V.S.

4

# Vibraphone

112

8

This block contains musical notation for measures 112 through 119. It is written on a single treble clef staff. Measure 112 begins with a treble clef and a key signature of one sharp (F#). The notation includes eighth and quarter notes with various accidentals. A repeat sign is present at the end of measure 112. Measure 113 contains a quarter rest followed by a quarter note with a sharp. Measure 114 features a quarter note with a sharp, followed by a quarter note with a sharp, and then a quarter note with a sharp. Measure 115 has a quarter note with a sharp, followed by a quarter note with a sharp, and then a quarter note with a sharp. Measure 116 contains a quarter note with a sharp, followed by a quarter note with a sharp, and then a quarter note with a sharp. Measure 117 has a quarter note with a sharp, followed by a quarter note with a sharp, and then a quarter note with a sharp. Measure 118 is a whole rest. Measure 119 is a whole rest. A large number '8' is positioned above the staff at the end of measure 119.

123

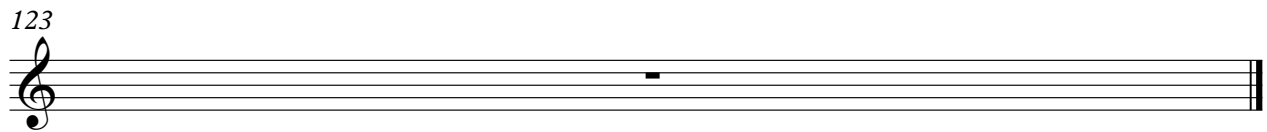

This block contains musical notation for measure 123. It is written on a single treble clef staff. The notation consists of a whole rest.

Electric Guitar Christina Aguilera - Ain't no other man

♩ = 91,999985    ♩ = 120,999947    ♩ = 128,000000

4 3 45

54

62

118

3

123

(c) 2006 by M-LIVE S.r.l.;Emi Music Publishing WWW.OKYWEB.COM  
(c) 2006 by M-LIVE S.r.l.;Emi Music Publishing WWW.OKYWEB.COM

# Christina Aguilera - Ain't no other man

Electric Guitar

♩ = 91,999985   ♪ = 120,999947   ♫ = 128,000000

All-reserved rights-

4   3   2   2   2   2

HEY COULD I EVER STAND BY YOUR SIDE

16   2

SOMEONE ELSE WOULD IT AND I WOULD BE TOMORROW'S SINFUL LIE

24   2

THERE'S THAT SENSE THAT VERY VERY STRANGE AT NIGHT AND NEQUATIN

32

NO ONE THAT YOU HAD YOUR HANDS IN FRONT OF YOU AS YOU WERE AS YOU WERE

39   2

AT NIGHT YOU THERE'S THAT NO NO TOMORROW YEAH HAVEN'T HEARD

47   2

YEAH YOU NEED TO BE IN IT TO WIN IT SOMEONE

54

THERE'S THAT SENSE THAT VERY VERY STRANGE AT NIGHT AND NEQUATIN

61

AT NIGHT AND NEQUATIN NO ONE THAT YOU HAD YOUR HANDS IN FRONT OF YOU AS YOU WERE AS YOU WERE

68   2

SOMEONE AS YOU WERE AS YOU WERE AT NIGHT AND NEQUATIN

76   2

AT NIGHT AND NEQUATIN NO ONE THAT YOU HAD YOUR HANDS IN FRONT OF YOU AS YOU WERE AS YOU WERE

84

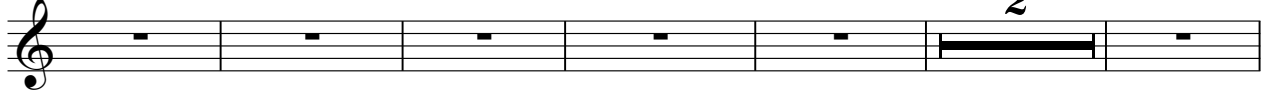

~~TAK~~ ~~ERSE~~ ~~WE~~ ~~RAY~~      ~~STRE~~ ~~NGTH~~ ~~THE~~ ~~BEST~~      ~~YOU~~ ~~NE~~ ~~ED~~ ~~THE~~ ~~ASS~~ ~~HES~~ ~~T~~      ~~A~~ ~~T~~ ~~N~~

92

~~NO~~ ~~RY~~ ~~AND~~      ~~NE~~ ~~QU~~ ~~AT~~ ~~IN~~ ~~NE~~ ~~ED~~ ~~THE~~ ~~RE~~ ~~T~~      ~~DO~~ ~~ES~~ ~~HE~~ ~~AV~~ ~~Y~~ ~~RE~~ ~~ED~~ ~~THE~~ ~~RE~~ ~~ED~~ ~~S~~      ~~IN~~ ~~MO~~ ~~UN~~ ~~TO~~ ~~US~~ ~~ON~~ ~~GL~~ ~~AS~~ ~~CO~~ ~~T~~

99

~~ST~~ ~~Y~~ ~~OU~~ ~~R~~ ~~ASS~~      ~~A~~ ~~T~~ ~~IN~~ ~~CH~~ ~~E~~ ~~N~~ ~~T~~ ~~R~~ ~~UE~~      ~~A~~ ~~T~~ ~~IN~~ ~~T~~ ~~H~~ ~~E~~ ~~R~~ ~~BU~~ ~~T~~      ~~YOU~~      ~~A~~ ~~T~~ ~~IN~~ ~~CH~~ ~~E~~ ~~N~~ ~~T~~ ~~R~~ ~~UE~~      ~~NE~~ ~~QU~~ ~~AT~~ ~~IN~~

106

~~NE~~ ~~AN~~ ~~ON~~ ~~ET~~      ~~DO~~ ~~ES~~ ~~HE~~ ~~AV~~ ~~Y~~ ~~RE~~ ~~ED~~ ~~THE~~ ~~RE~~ ~~ED~~ ~~S~~      ~~IN~~ ~~MO~~ ~~UN~~ ~~TO~~ ~~US~~ ~~ON~~ ~~GL~~ ~~AS~~ ~~CO~~ ~~T~~

111

~~ST~~ ~~Y~~ ~~OU~~ ~~R~~ ~~ASS~~      ~~A~~ ~~T~~ ~~IN~~ ~~CH~~ ~~E~~ ~~N~~ ~~T~~ ~~R~~ ~~UE~~      ~~A~~ ~~T~~ ~~IN~~ ~~T~~ ~~H~~ ~~E~~ ~~R~~ ~~BU~~ ~~T~~      ~~YOU~~

123

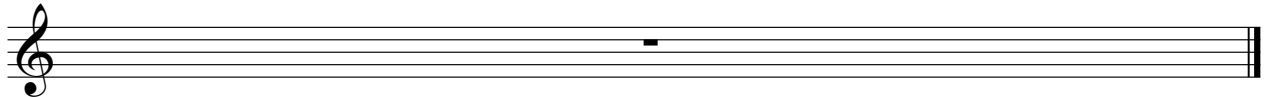

Acoustic Bass Christina Aguilera - Ain't no other man

♩ = 91,999985

♩ = 120,999947

8 ♩ = 128,000000

13

18

23

28

33

38

(c) 2006 by M-LIVE S.r.l.;Emi Music Publishing WWW.OKYWEB.COM  
(c) 2006 by M-LIVE S.r.l.;Emi Music Publishing WWW.OKYWEB.COM

92

97

102

107

112

115

123

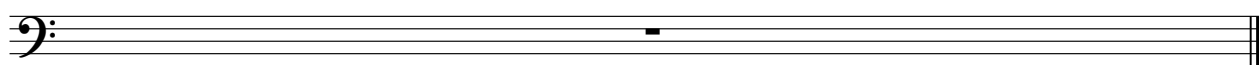

# Christina Aguilera - Ain't no other man

Fretless Electric Bass

♩ = 91,999985   ♩ = 120,999947   ♩ = 128,000000

4   3   54

63

67

70

20

92

96

100

2

105

109

112

2

(c) 2006 by M-LIVE S.r.l.;Emi Music Publishing WWW.OKYWEB.COM  
(c) 2006 by M-LIVE S.r.l.;Emi Music Publishing WWW.OKYWEB.COM

2

Fretless Electric Bass

116

119

Alto

Christina Aguilera - Ain't no other man

♩ = 91,999985    ♩ = 120,999947    ♩ = 128,000000

**4**                      **3**                      **73**

83

88

**34**

123

# Christina Aguilera - Ain't no other man

Baritone

♩ = 91,999985    ♩ = 120,999947    ♩ = 128,000000

**4**                    **3**                    **10**

19                    **15**

37

41                    **9**                    **4**

56                    **8**

67

71                    **4**

78                    **19**

100                    **7**

111                    **9**

(c) 2006 by M-LIVE S.r.l.;Emi Music Publishing WWW.OKYWEB.COM  
(c) 2006 by M-LIVE S.r.l.;Emi Music Publishing WWW.OKYWEB.COM

2

Baritone

123

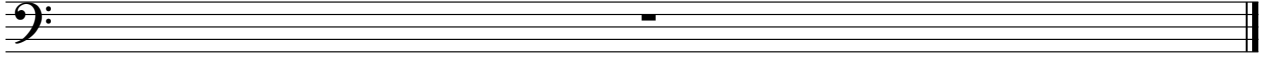

Christina Aguilera - Ain't no other man  
Tape Sampler Keyboard [Brass]

♪ = 91,999985    ♩ = 120,999947    ♩ = 128,000000

(c) 2006 by M-LIVE S.r.l.;Emi Music Publishing WWW.OKYWEB.COM  
(c) 2006 by M-LIVE S.r.l.;Emi Music Publishing WWW.OKYWEB.COM

63

70

85

94

101

110

114

123

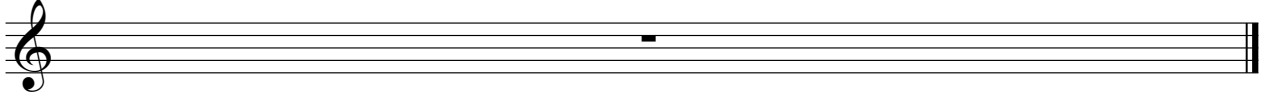

Christina Aguilera - Ain't no other man  
Tape Sampler Keyboard [Brass]

♩ = 91,999985    ♩ = 120,999947    ♩ = 128,000000

4 4

3 3

11

18

3 3

27

33

39

(c) 2006 by M-LIVE S.r.l.;Emi Music Publishing WWW.OKYWEB.COM  
(c) 2006 by M-LIVE S.r.l.;Emi Music Publishing WWW.OKYWEB.COM

45

52

60

66

73

86

94

101

107

114

123

Orchestra Hit

Christina Aguilera - Ain't no other man

♪ = 91,999985 ♪ = 120,999947

6 ♪ = 128,000000 **115**

123

(c) 2006 by M-LIVE S.r.l.;Emi Music Publishing WWW.OKYWEB.COM  
(c) 2006 by M-LIVE S.r.l.;Emi Music Publishing WWW.OKYWEB.COM