

♩ = 145,000031

♩ = 145,000031

8 3

Perc.

S.

Organ

S. Bass

S. Bass

Pad 6

FX 4

Cb.

11

Perc.

S.

Organ

S. Bass

S. Bass

Pad 6

FX 4

Cb.

14

17

20

Perc.

S.

Organ

S. Bass

S. Bass

Pad 6

FX 4

Cb.

23

Perc.

S.

Organ

S. Bass

Pad 6

FX 4

Cb.

26

Perc.

S.

Organ

S. Bass

Pad 6

FX 4

Cb.

29

32 Perc. S. Organ S. Bass S. Bass Pad 6 FX 4 Cb.

Detailed description of the musical score: The score is for page 11, starting at measure 32. It consists of nine staves. The Percussion staff (Perc.) has a rhythmic pattern of eighth notes with 'x' marks above them. The S. (Synthesizer) staff has a melodic line with a dotted quarter note and an eighth note. The Organ staff has a similar melodic line. The S. Bass staff (two staves) has a bass line with a dotted quarter note and an eighth note. The Pad 6 staff has a melodic line with a dotted quarter note and an eighth note. The FX 4 staff has a melodic line with a dotted quarter note and an eighth note. The Cb. (Contrabass) staff has a bass line with a dotted quarter note and an eighth note.

35

Perc.

S.

S. Bass

S. Bass

FX 4

Cb.

39

Perc.

S.

S. Bass

S. Bass

FX 4

Cb.

42

46

49

Perc.

S.

Organ

S. Bass

S. Bass

Pad 6

FX 4

Cb.

52 Perc. S. Organ S. Bass S. Bass Pad 6 FX 4 Cb.

Detailed description of the musical score: The score is for measures 52 to 55. The Percussion staff (Perc.) features a complex rhythmic pattern with 'x' marks above notes, indicating a specific sound effect or drum pattern. The Saxophone (S.) staff has a few notes, including a quarter note and a half note. The Organ staff has a melodic line in the right hand, starting with a quarter note and a half note, and a bass line in the left hand. The two Basses (S. Bass) and Cb. staffs have a similar bass line, starting with a quarter note and a half note. The Pad 6 and FX 4 staves have a melodic line similar to the Organ staff, starting with a quarter note and a half note.

55

58

Fl.

Perc.

S.

Organ

S. Bass

S. Bass

Pad 6

FX 4

Cb.

61

64

Fl.

Perc.

S.

Organ

S. Bass

Pad 6

FX 4

Cb.

67

Fl.

Perc.

S.

Organ

S. Bass

Pad 6

FX 4

Cb.

70

Fl.

Perc.

S.

Organ

S. Bass

Pad 6

FX 4

Cb.

73

Fl.

Perc.

S.

Organ

S. Bass

S. Bass

Pad 6

FX 4

Cb.

76

Fl.

Perc.

S.

S. Bass

S. Bass

FX 4

Cb.

79

Fl.

Perc.

S.

S. Bass

S. Bass

FX 4

Cb.

82

Fl.

Perc.

S.

S. Bass

S. Bass

FX 4

Cb.

85

Fl.

Perc.

S.

S. Bass

S. Bass

FX 4

Cb.

88

Fl.

Perc.

S.

S. Bass

S. Bass

FX 4

Cb.

93

S.

FX 4

Cb.

98

S.

FX 4

Cb.

103

S.

FX 4

Cb.

109

S.

Cb.

115

S.

FX 4

Cb.

120

S.

FX 4

Cb.

124

S.

Cb.

131

Perc.

S.

Organ

S. Bass

S. Bass

Pad 6

FX 4

Cb.

134

137

140

Perc.

S.

Organ

S. Bass

S. Bass

Pad 6

FX 4

Cb.

143

146

Perc.

S.

Organ

S. Bass

Pad 6

FX 4

Cb.

149

Perc.

S.

Organ

S. Bass

Pad 6

FX 4

Cb.

152

Perc.

S.

Organ

S. Bass

S. Bass

Pad 6

FX 4

Cb.

155

159

162

Perc.

S.

S. Bass

S. Bass

FX 4

Cb.

166

Perc.

S.

S. Bass

S. Bass

FX 4

Cb.

169

173

177

Perc.

S.

FX 4

Cb.

181

Perc.

S.

FX 4

Cb.

185

189

193

196

Flute

$\text{♩} = 145,000031$

56

61

66

71

76

81

86

89 **109**

Percussion

♩ = 145,000031
7

11

15

19

23

27

31

35

39

43

V.S.

47

51

55

59

63

67

71

75

79

83

87 40

130

134

138

142

146

150

154

158

162

V.S.

166

170

174

178

182

186

190

194

196

Soprano

♩ = 145,000031

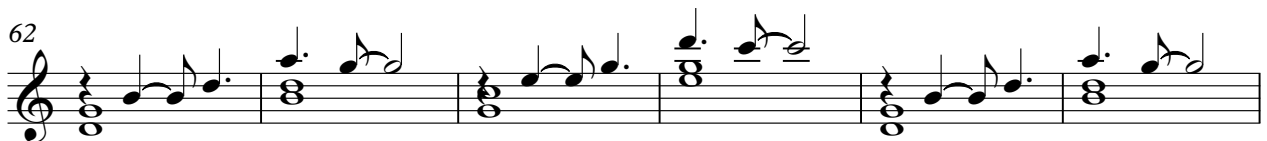
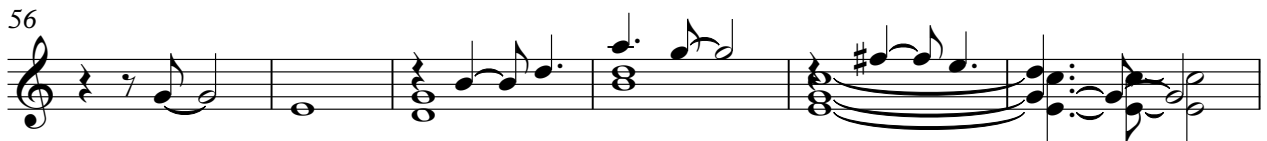
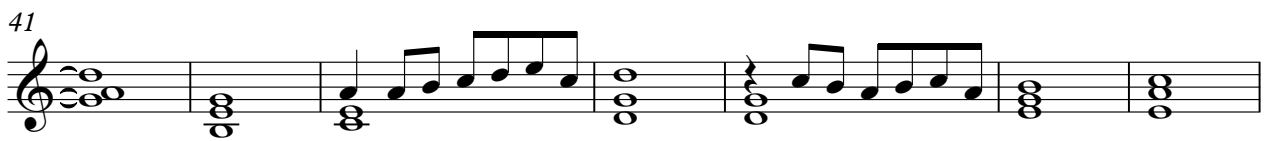
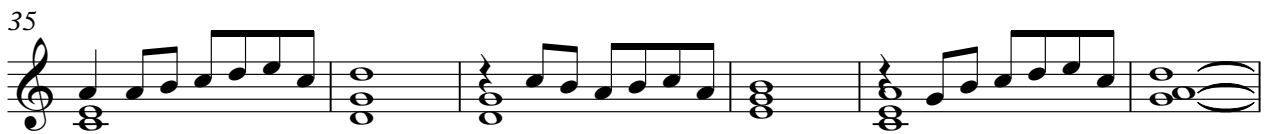
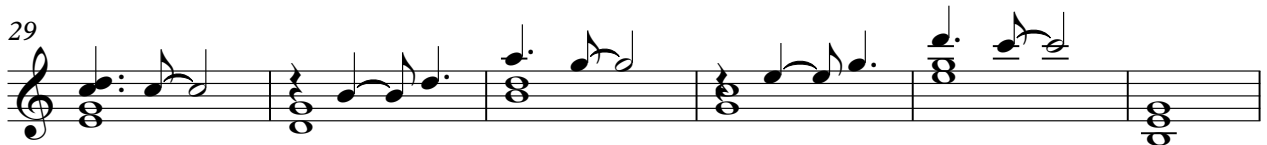
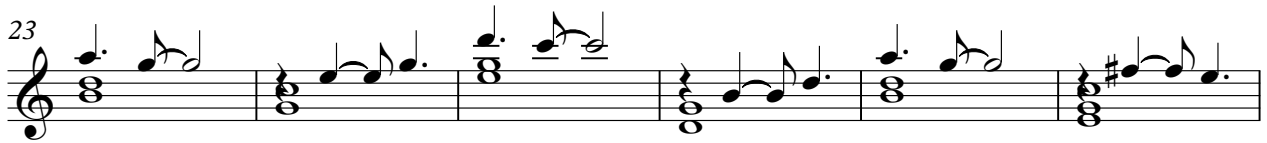
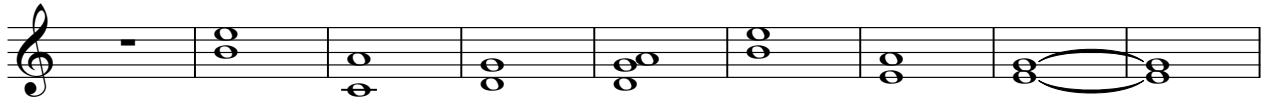

V.S.

Soprano

68

74

80

85

92

100

109

117

125

133

140

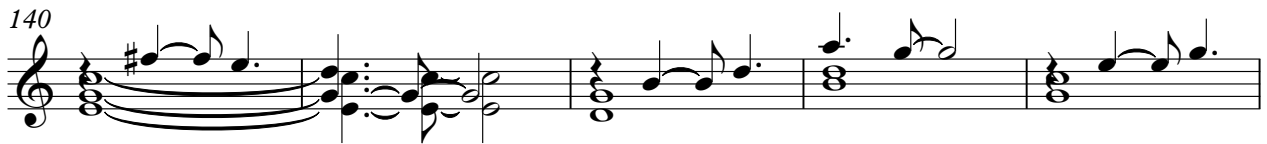

145

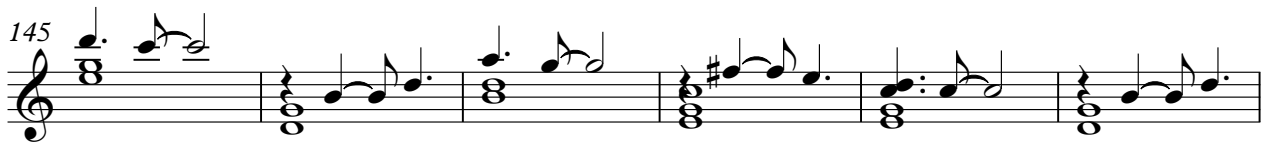

151

157

163

170

176

182

188

193

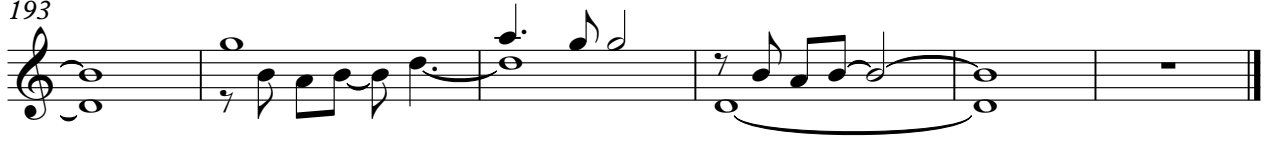

Rock Organ

♩ = 145,000031

6

10

15

20

26

V.S.

Rock Organ

32

16

16

52

57

62

68

74

56

56

133

138

143

149

153

Synth Bass

♩ = 145,000031

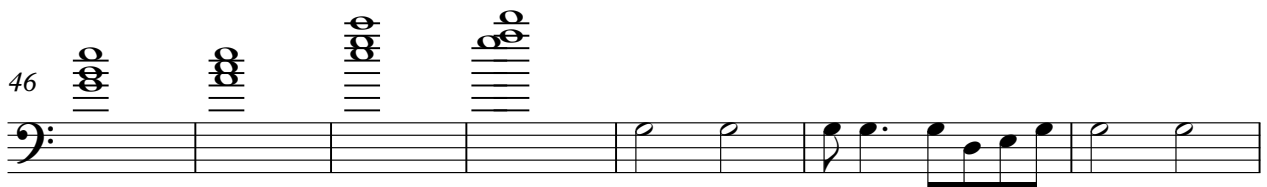
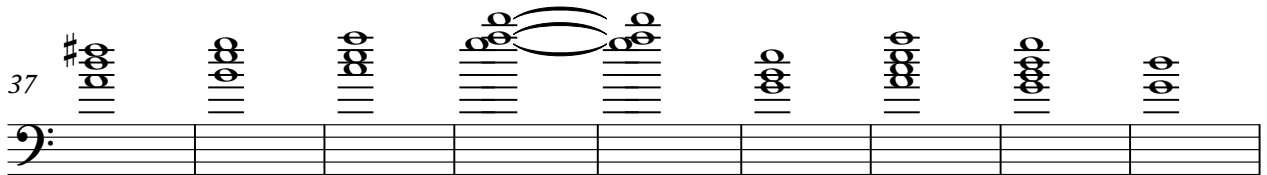
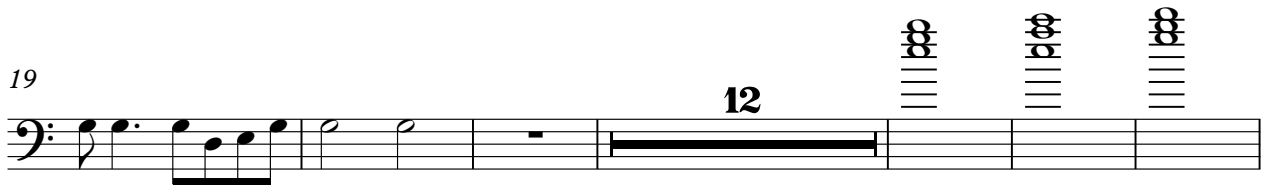
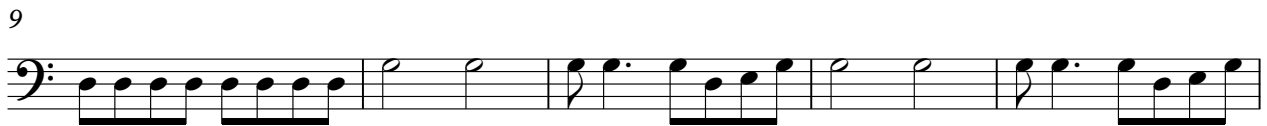

2
74

Synth Bass

74 75 76 77 78 79 80 81 82

83

83 84 85 86 87 88 89

90

40

90 91 92 93 94 95 96 97 98

134

134 135 136 137 138

139

12

139 140 141 142 143 144 145 146 147 148 149 150 151 152 153

157

157 158 159 160 161 162 163 164

165

29

165 166 167 168 169 170 171 172 173 174 175 176 177 178 179 180 181 182 183 184 185 186 187 188 189 190 191 192 193

Synth Bass

♩ = 145,000031

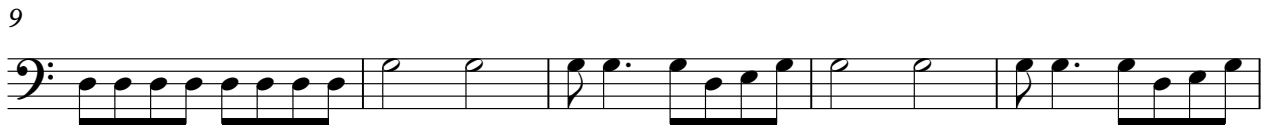

V.S.

48

53

58

63

68

73

78

83

88

40

131

136

141

146

151

156

161

166

169

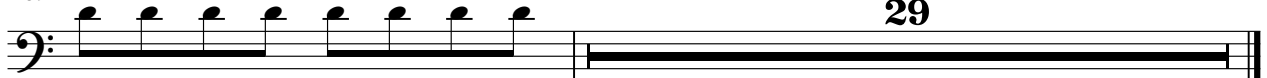

29

Pad 6 (Metallic)

♩ = 145,000031

6

10

15

20

25

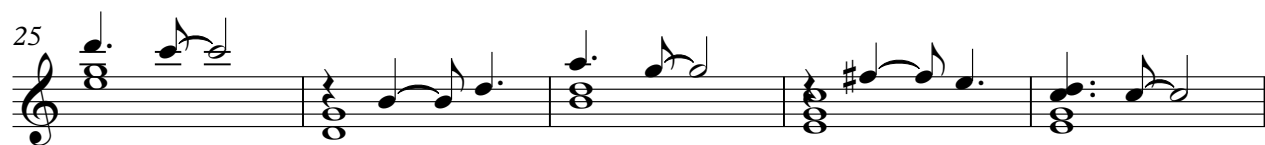

30

Pad 6 (Metallic)

50

55

60

65

71

130

135

140

145

150

FX 4 (Atmosphere)

$\text{♩} = 145,000031$

V.S.

50

55

60

65

70

75

80

85

90

100

4

FX 4 (Atmosphere)

174

3 3 3

186

3 3 4

Contrabass

♩ = 145,000031

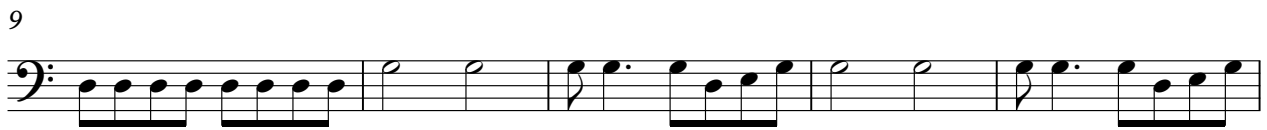

V.S.

48

53

58

63

68

73

78

83

88

94

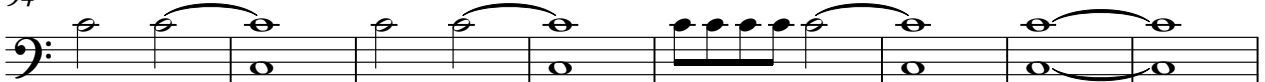

102

110

117

123

127

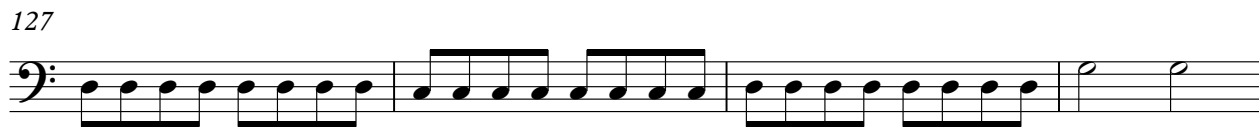

131

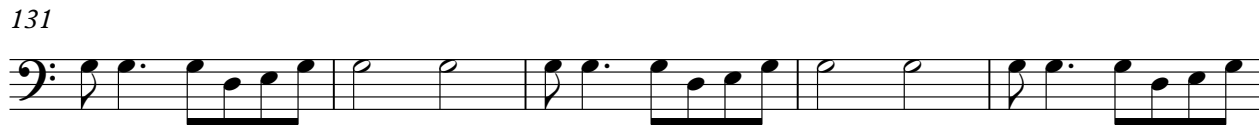

136

141

146

151

V.S.

156

161

166

170

176

182

188

193

