

# Moody Blues - The Other Side Of Life

♩ = 139,140121

8

Drums

Guitar2

Guitar3

Bass

FX1

10

Drums

Guitar2

Guitar3

Bass

FX1

12

Meoldy  
Drums  
Guitar2  
Guitar3  
Bass

14

Meoldy  
Drums  
Guitar3  
Bass

16

Meoldy

Flute

Drums

Guitar3

FX2

Bass

18

Meoldy

Drums

Guitar3

Bass

20

Meoldy

Flute

Drums

Synth String

Guitar3

Bass

22

Meoldy

Drums

Synth String

Guitar3

Bass

23

Meoldy  
Drums  
Synth String  
Guitar3  
Bass  
FX1

25

Meoldy  
Drums  
Synth String  
Guitar3  
Bass

27

Meoldy  
Drums  
Synth String  
Guitar3  
Bass

29

Meoldy  
Drums  
Synth String  
Guitar3  
Bass  
Power Drum  
Synth Drum 2

31

Meoldy

Drums

Synth String

Guitar3

Bass

Power Drum

Synth Drum 2

33

Meoldy

Drums

Synth String

Guitar3

Bass

35

Meoldy

Flute

Drums

Synth String

Bass

37

Meoldy

Drums

Synth String

Bass

39

Meoldy

Drums

Synth String

Bass

41

Meoldy  
Drums  
Synth String  
Bass

42

Meoldy  
Drums  
Synth String  
Bass

44

Meoldy  
Drums  
Synth String  
Bass

46

Meoldy

Flute

Drums

Synth String

Bass

48

Flute

Drums

Synth String

Bass

50

Flute

Drums

Synth String

Bass

Piano

52

Flute

Drums

Synth String

Bass

Piano

54

Flute

Drums

Synth String

FX3

Guitar2

Guitar3

Bass

56

Drums

Guitar2

Guitar3

Bass

58

Flute

Drums

Guitar2

Guitar3

Bass

60

Flute

Drums

Guitar2

Guitar3

Bass

62

Meoldy  
Drums  
Guitar2  
Guitar3  
Bass

64

Meoldy  
Drums  
Guitar2  
Guitar3  
Bass  
Organ

66

68

Meoldy

Drums

Guitar2

Guitar3

Bass

Organ

70

72

Meoldy  
Drums  
Guitar3  
Bass  
Organ  
FX1

74

Meoldy  
Drums  
Guitar3  
Bass  
Organ  
FX1

76

Meoldy  
Drums  
Guitar3  
Bass  
Organ  
FX1

78

Meoldy  
Drums  
Guitar3  
Bass  
Organ  
FX1

80

Meoldy

Drums

Guitar3

Bass

Organ

Power Drum

Synth Drum 2

FX1

82

84

Meoldy

Drums

Synth String

Guitar3

Bass

Organ

FX1

86

Meoldy

Drums

Synth String

Guitar3

Bass

Organ

FX1

88

Meoldy

Drums

Synth String

Bass

Organ

90

Meoldy

Drums

Synth String

Bass

Organ

FX1

92

Meoldy

Drums

Synth String

Bass

Organ

93

Meoldy

Drums

Synth String

Bass

Organ

94

Meoldy

Drums

Synth String

Bass

Organ

96

Meolody

Drums

Synth String

Bass

Organ

FX1

98

Meolody

Flute

Drums

Synth String

Bass

Organ

100

Flute

Drums

Synth String

Bass

102

Flute

Drums

Synth String

Bass

Piano

104

Flute

Drums

Synth String

FX3

Bass

106

Flute

Drums

Synth String

FX3

Guitar3

Bass

Organ

108

Drums

Synth String

Guitar3

Bass

Organ

110

Drums

Synth String

Guitar3

Bass

Organ

112

Drums

Synth String

Guitar3

Bass

Organ

114

Meoldy

Drums

Synth String

Guitar3

Bass

Organ

FX1

116

Meoldy

Drums

Synth String

Guitar3

Bass

Organ

FX1

117

Meoldy

Drums

Synth String

Bass

Organ

FX1

118

Meoldy

Drums

Synth String

Bass

Organ

FX1

120

Meoldy

Drums

Synth String

Bass

Organ

FX1

122

Meoldy  
Flute  
Drums  
Synth String  
Bass  
Organ  
FX1

124

Flute  
Drums  
Synth String  
Bass

126

Flute

Drums

Synth String

Bass

Piano

128

Flute

Drums

Synth String

FX3

Bass

130

Flute

Drums

Synth String

FX3

Guitar2

Guitar3

Bass

132

Drums

Guitar2

Guitar3

Bass

134

Flute

Drums

Guitar2

Guitar3

Bass

Strings

136

Drums

Guitar2

Guitar3

Bass

Strings

138

Drums

Guitar2

Guitar3

Bass

Strings

Strings2

140

Drums

Guitar2

Guitar3

Bass

Strings

Strings2

142

Flute

Drums

Guitar2

Guitar3

Bass

Strings

Strings2

144

Flute

Drums

Guitar2

Guitar3

Bass

Strings

Strings2

146

Drums

Guitar2

Guitar3

Bass

Strings

Strings2

148

Drums

Bass

Strings2

150

Drums

Bass

Strings2

152

Flute

Drums

Bass

Strings2

154

Flute

Drums

Bass

Strings2

156

Flute

Drums

Bass

Strings2

157

158

Meoldy

Flute

Drums

Synth String

FX3

Guitar2

Guitar3

FX2

Bass

Organ

Power Drum

Synth Drum 2

Piano

FX1

Harp

Strings

Strings2

159

160

Meoldy

Flute

Drums

Synth String

FX3

Guitar2

Guitar3

FX2

Bass

Organ

Power Drum

Synth Drum 2

Piano

FX1

Harp

Strings

Strings2

Meoldy

# Moody Blues - The Other Side Of Life

♩ = 139,140121

9

14

17

19

22

25

28

1997

114

117

119

121

157

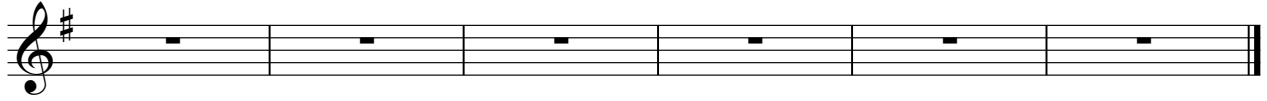

Flute

Moody Blues - The Other Side Of Life

♩ = 139,140121

2 13 3

20 14

36 10

49

56 3

62 37

104 16

125 3

134 7

143 6

2

152

Flute

154

157

# Moody Blues - The Other Side Of Life

## Drums

♩ = 139,140121

2

Drums

32

35

38

41

44

47

50

53

56

59

Drums

83

86

89

92

95

98

101

104

107

110

113

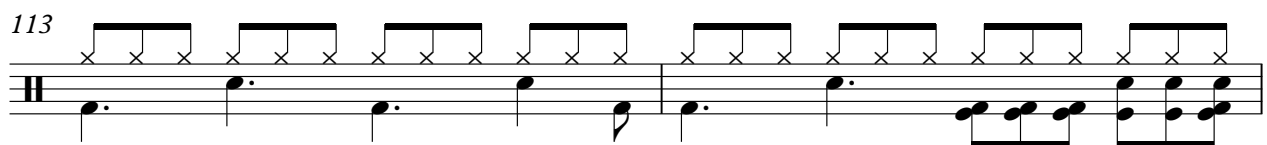

115

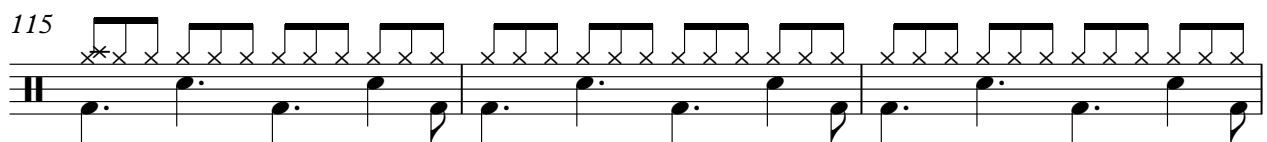

118

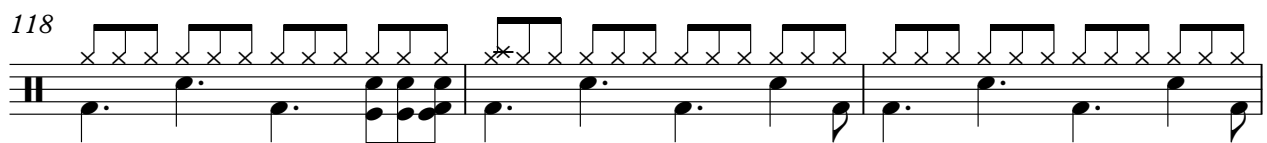

121

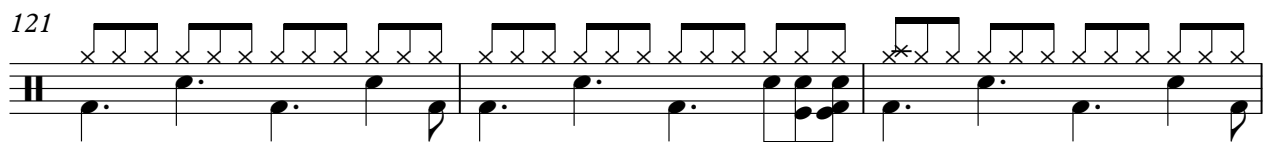

124

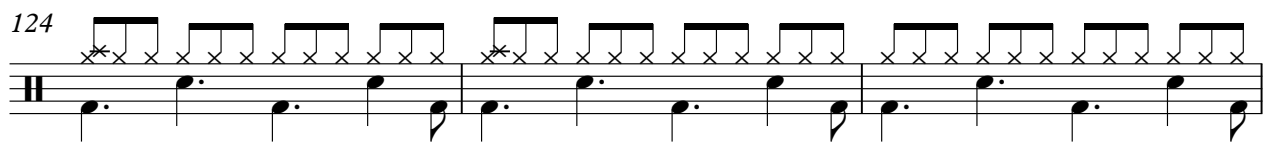

127

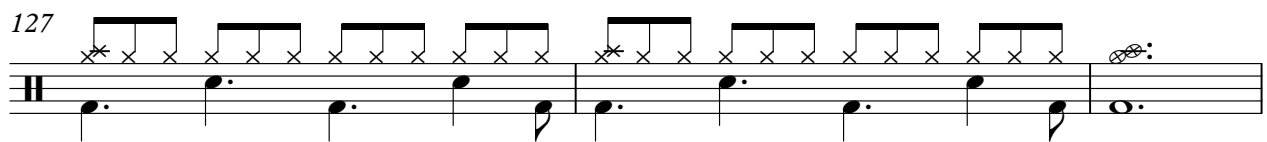

130

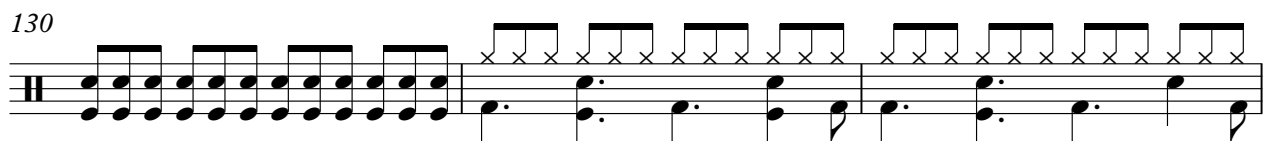

133

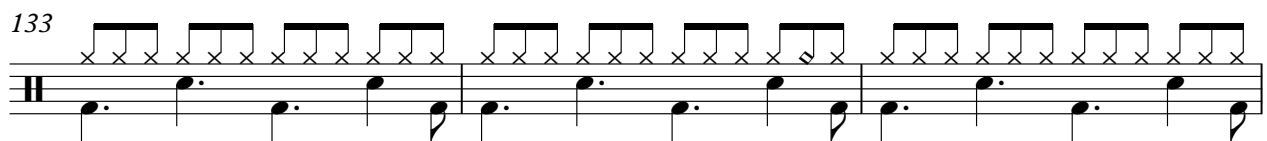

136

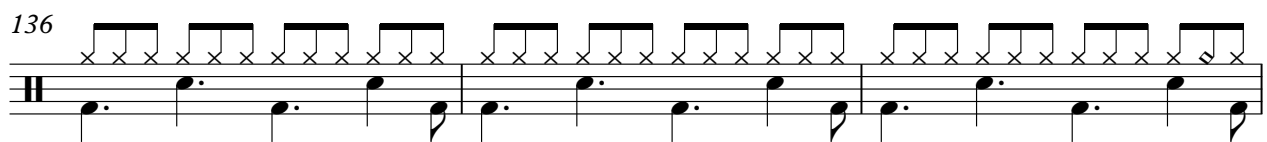

139

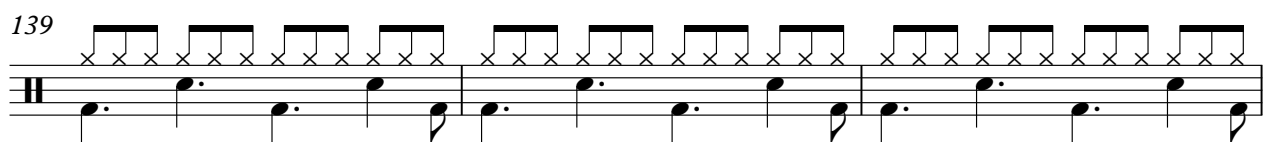

V.S.

142

142

145

145

147

147

149

149

151

151

153

153

155

155

157

157

159

159

Synth String

Moody Blues - The Other Side Of Life

♩ = 139,140121

2 18

23

27

30

34

38

41

44

47

50

V.S.

115

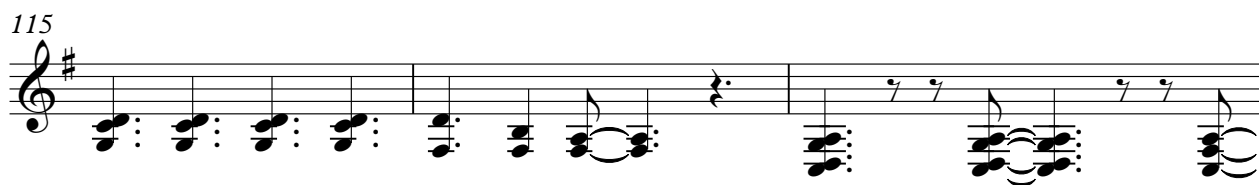

118

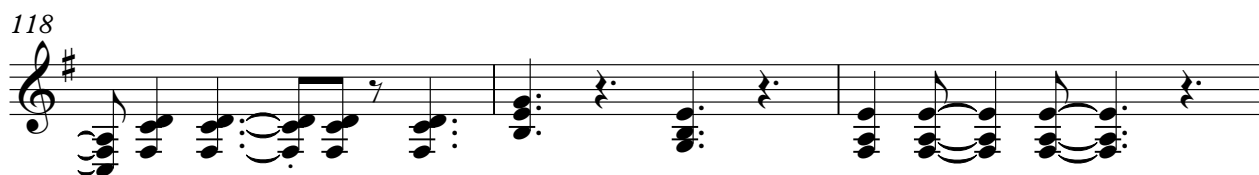

121

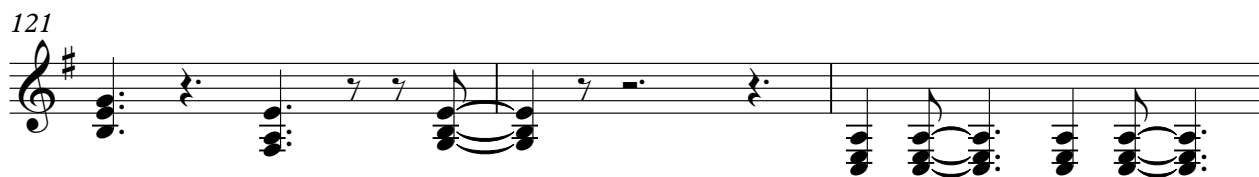

124

127

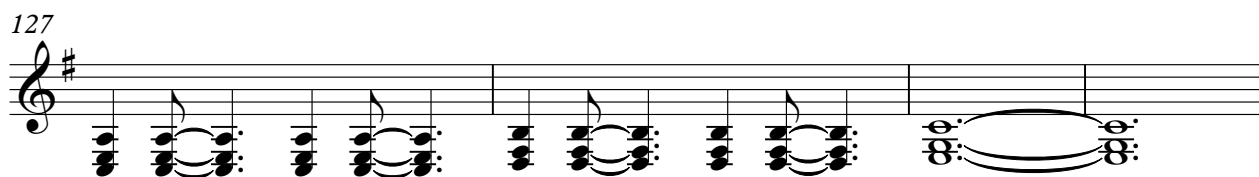

131

26

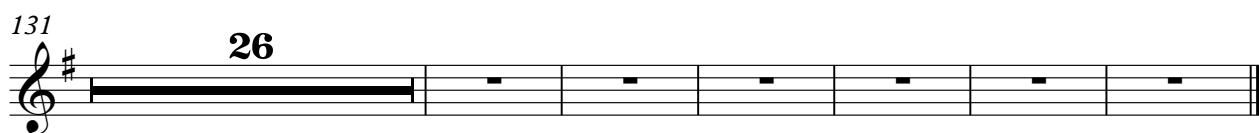

♩ = 139,140121

2 51

55

49

106

22

130

26

157

157

# Moody Blues - The Other Side Of Life

Guitar2

♩ = 139,140121

2

6

8

10

12

41

55

58

60

62

64

1997

V.S.

66

68

70

72

58

132

134

136

138

140

142

144

146

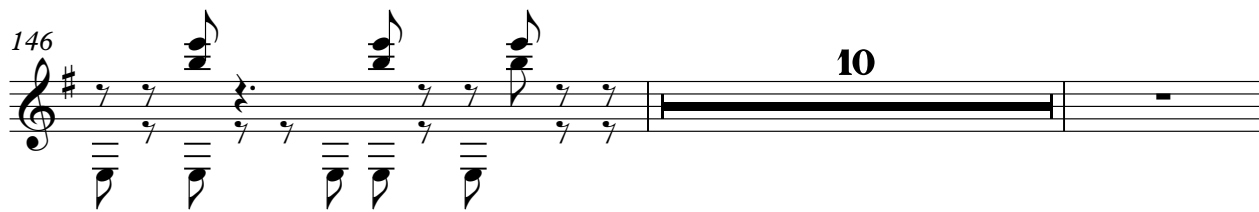

158

# Moody Blues - The Other Side Of Life

Guitar3

♩ = 139,140121

2

7

10

13

16

19

22

25

28

31

21

55

58

61

64

67

70

73

76

79

85

19

Guitar3

3

108

111

115

14

132

135

138

141

144

147

10

# Moody Blues - The Other Side Of Life

Bass

♩ = 139,140121

2

5

8

11

14

17

20

23

26

29

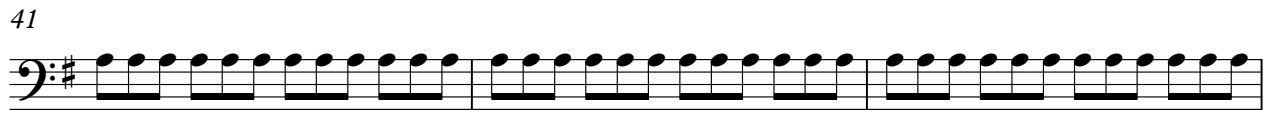
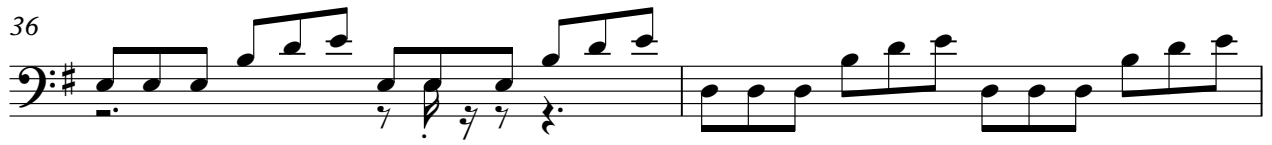

92

95

98

101

104

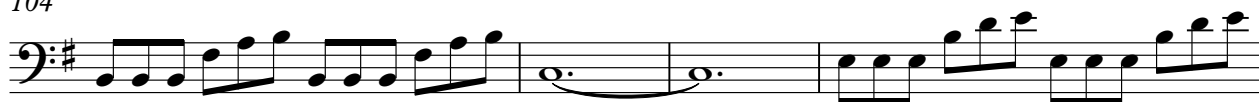

108

111

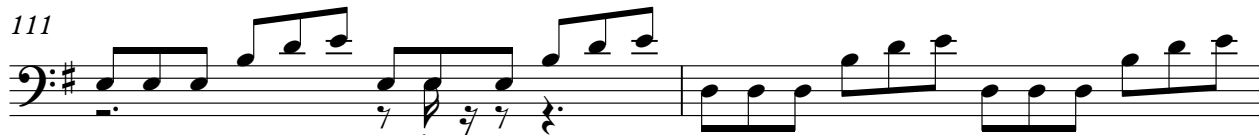

113

116

119

122

153

# Moody Blues - The Other Side Of Life

Organ

♩ = 139,140121

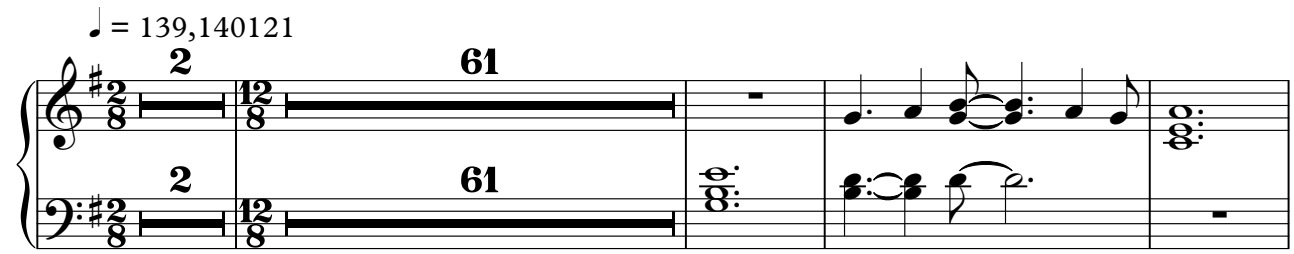

67

73

79

84

91

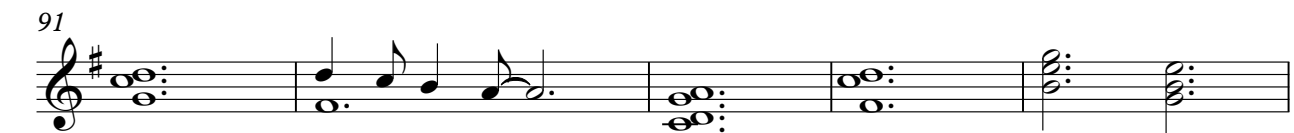

96

Organ

107

113

119

157

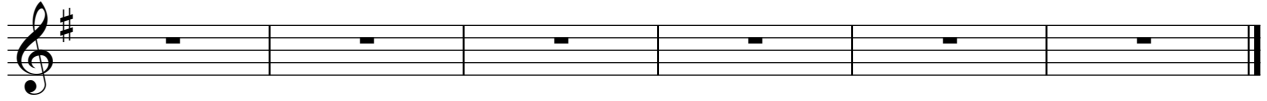

Power Drum

Moody Blues - The Other Side Of Life

♩ = 139,140121

2 27

31 49

81

83 74

159

Piano

# Moody Blues - The Other Side Of Life

♩ = 139,140121

2 48 12 8

53

49 8

104

22 8

128

29 8

♩ = 139,140121

2 5

11 12

25 46

74

80 2

86 3 5

96 17

116

120

123 34

Harp

Moody Blues - The Other Side Of Life

♪ = 139,140121

2 12 63

6.  
6  
b

68

89

158

Strings

Moody Blues - The Other Side Of Life

♩ = 139,140121

**2** **132**

2 132 8: 8: 8: 8:

139

8: 8: 8: 8: 8: 8: 8: 8:

147

**10**

10 - - - - -

# Moody Blues - The Other Side Of Life

## Strings2

♩ = 139,140121

2 136

140

143

145

148

151

153

156

158

160