

# V - Apache

♩ = 120,000000

Mid Tom 2

Muted Lead

Rhythm

Rhythm

Lead

Lead Fills

Bass

SFX

SFX

6

Mid Tom 2

SFX

SFX

1960 Regent Music Co.

9

Mid Tom 2

Rhythm

Rhythm

Lead

12

Pedal HH

Mid Tom 2

Mid Tom 2

Rhythm

Rhythm

Lead

Bass

14

Pedal HH

Mid Tom 2

Rhythm

Rhythm

Lead

Lead Fills

Bass

D

Am

3

3

16

Pedal HH

Mid Tom 2

Rhythm

Rhythm

Lead

Lead Fills

Bass

18

Pedal HH

Mid Tom 2

Rhythm

Rhythm

Lead

Lead Fills

Bass

D

Am

3

3

20

Pedal HH

Mid Tom 2

Rhythm

Rhythm

Lead

Lead Fills

Bass

Dm

22

Pedal HH

Mid Tom 2

Rhythm

Rhythm

Lead

Lead Fills

Bass

 - **Pedal HH:** Shows two measures with a single note on the first staff and a cross on the second staff.   
 - **Mid Tom 2:** Features eighth-note patterns with triplet markings in both measures.   
 - **Rhythm (top):** Shows chordal accompaniment with a G chord in measure 22 and a Dm chord in measure 23.   
 - **Rhythm (bottom):** Shows a more complex rhythmic pattern with triplet markings.   
 - **Lead:** Shows a simple eighth-note line in measure 22.   
 - **Lead Fills:** Shows a fill pattern in measure 23.   
 - **Bass:** Shows a simple eighth-note line in measure 22.

24

Pedal HH

Mid Tom 2

Rhythm

Rhythm

Lead

Lead Fills

Bass

Am

26

Pedal HH

Mid Tom 2

Rhythm

Rhythm

Lead

Lead Fills

Bass

D

Am

3

3

28

Pedal HH

Mid Tom 2

Mid Tom 2

Rhythm

Rhythm

Lead

Lead Fills

Bass

30

Mid Tom 2

Rhythm

Rhythm

Lead

Bass

31

6 6 6 6

Mid Tom 2

Rhythm

Rhythm

Am

Lead

Bass

SFX

SFX

33

Mid Tom 2

Rhythm

Rhythm

Lead

Bass

34

Mid Tom 2

Rhythm

Rhythm

Lead

Bass

35

Mid Tom 2

Rhythm

Rhythm

Lead

Bass

SFX

SFX

37

Pedal HH

Mid Tom 2

Rhythm

Rhythm

Lead

Bass

39

Pedal HH

Mid Tom 2

Rhythm

Rhythm

Lead

Bass

41

Pedal HH

Mid Tom 2

Rhythm

Rhythm

Lead

Bass

43

Pedal HH

Mid Tom 2

Rhythm

Rhythm

Lead

Bass

45

Pedal HH

Mid Tom 2

Rhythm

Rhythm

Lead

Bass

47

Pedal HH

Mid Tom 2

Rhythm

Rhythm

Lead

Bass

49

Mid Tom 2

Rhythm

Rhythm

Lead

Bass

50

Mid Tom 2

Rhythm

Rhythm

Lead

Bass

51

Mid Tom 2

Rhythm

Rhythm

Lead

Bass

SFX

SFX

53

Mid Tom 2

Rhythm

Rhythm

Lead

Bass

54

Mid Tom 2

Rhythm

Rhythm

Lead

Bass

55

Pedal HH

Mid Tom 2

Muted Lead

Rhythm

Rhythm

Lead

Bass

SFX

SFX

57

Pedal HH

Muted Lead

Rhythm

Rhythm

Bass

59

Pedal HH

Muted Lead

Rhythm

Rhythm

Bass

SFX

SFX

61

Pedal HH

Muted Lead

Rhythm

Rhythm

Bass

63

Pedal HH

Muted Lead

Rhythm

Rhythm

Am

Lead

Bass

SFX

SFX

65

Pedal HH

Mid Tom 2

Rhythm

Rhythm

Lead

Bass

Din

G

67

Pedal HH

Mid Tom 2

Muted Lead

Rhythm

Rhythm

Lead

Bass

Din

73

Pedal HH

Mid Tom 2

Rhythm

Rhythm

Lead

Bass

75

Pedal HH

Mid Tom 2

Rhythm

Rhythm

Lead

Bass

77

Pedal HH

Mid Tom 2

Rhythm

Rhythm

Lead

Bass

79

Pedal HH

Mid Tom 2

Rhythm

Rhythm

Lead

Bass

81

Pedal HH

Mid Tom 2

Rhythm

Rhythm

Lead

Bass

83

Pedal HH

Mid Tom 2

Rhythm

Rhythm

Lead

Bass

85

Mid Tom 2

Rhythm

Rhythm

Lead

Bass

86

Mid Tom 2

Rhythm

Rhythm

Lead

Bass

87

Mid Tom 2

Rhythm

Rhythm

Lead

Bass

SFX

SFX

89

Mid Tom 2

Rhythm

Rhythm

Lead

Bass

90

Mid Tom 2

Rhythm

Rhythm

Lead

Bass

91

Mid Tom 2

Rhythm

Rhythm

Lead

Bass

SFX

SFX

93

Mid Tom 2

Rhythm

Rhythm

Lead

Am D Am

96

Mid Tom 2

Rhythm

Rhythm

Lead

D Am D

99

Mid Tom 2

Rhythm

Rhythm

Lead

Am D

Pedal HH

V - Apache

♩ = 120,000000

**12**

17

23

29

**8**

42

48

**7**

59

64

70

76

2

Pedal HH

81

17

Mid Tom 2

V - Apache

♩ = 120,000000

4

8

12 16

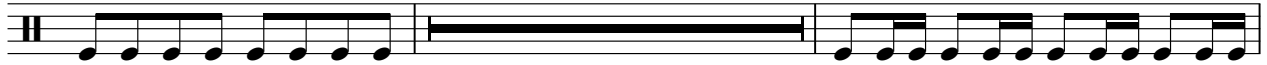

30 6 6

32 6 6

35 6 6 6 6

37 12

51 3 3 3 6 6

53 6 6

56 6 6 16

1960 Regent Music Co.

2

# Mid Tom 2

73

76

79

82

85

96

99

Mid Tom 2

V - Apache

♩ = 120,000000

12

15

18

21

24

27

37

40

43

46

Muted Lead

V - Apache

♩ = 120,000000

55

58

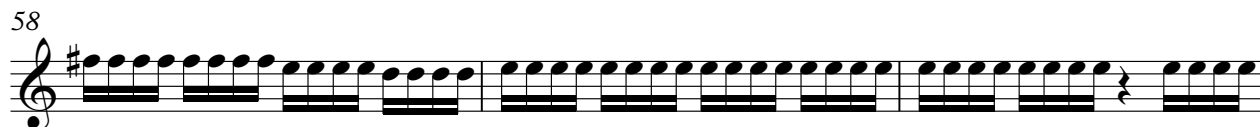

61

63

3

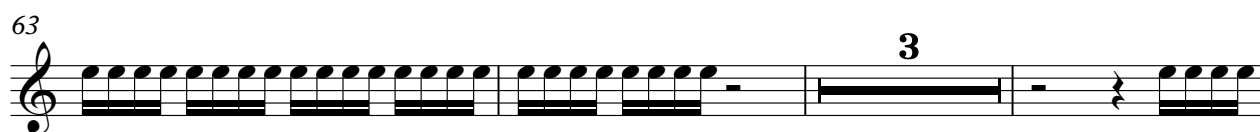

69

71

29

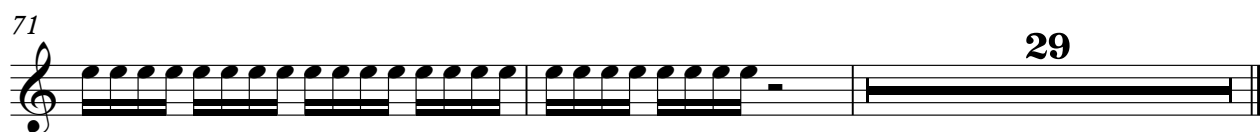

1960 Regent Music Co.

Rhythm

V - Apache

♩ = 120,000000

8

Am D Am D Am

14

D Am

18

D Am Dm

22

G Dm Am

26

D Am

29

F Am

32

F

35

Am F G

39

Am F G

43

C C7 F G

1960 Regent Music Co.

V.S.

47

Am F

50

Am

53

F Am

56

D Am

60

D Am

64

Dm G Dm

68

Am D Am

72

F G Am

76

F G C

80

C7 F G Am

Rhythm

V - Apache

♩ = 120,000000

8

13

16

19

22

25

28

30

32

34

1960 Regent Music Co. V.S.

Rhythm

V.S.

4

Rhythm

91

95

98

# V - Apache

Lead

♩ = 120,000000

8

13

19

25

30

34

40

46

50

54

7

1960 Regent Music Co.

64

5

74

80

85

89

93

97

Lead Fills

V - Apache

♩ = 120,000000

14 2

20 2 2

27 73

1960 Regent Music Co.

Bass

V - Apache

♩ = 120,000000

11

16

22

28

33

38

44

50

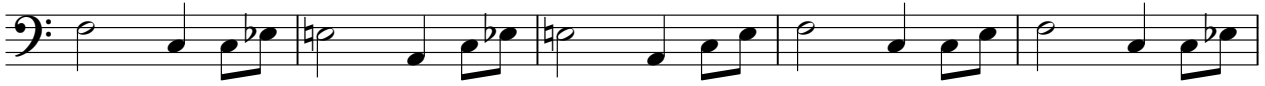

55

60

64

69

73

78

84

89

SFX

# V - Apache

$\text{♩} = 120,000000$   
4/4

| ♪♪ ♪♪ ♪♪ ♪♪ | ♪♪ ♪♪ ♪♪ ♪♪ | ♪♪ ♪♪ ♪♪ ♪♪ |

♪

| ♪♪ ♪♪ ♪♪ ♪♪ |

| ♪♪ ♪♪ ♪♪ ♪♪ |

♪

| ♪♪ ♪♪ ♪♪ ♪♪ |

| ♪♪ ♪♪ ♪♪ ♪♪ |

♪

| ♪♪ ♪♪ ♪♪ ♪♪ |

| ♪♪ ♪♪ ♪♪ ♪♪ |

♪

| ♪ ♪ ♪ ♪ |

♪

| ♪ ♪ ♪ ♪ |

||

1960 Regent Music Co.

SFX

# V - Apache

$\text{♩} = 120,000000$   
4/4

| 7 ♯ ♯ ♯ ♯ | 7 ♯ ♯ ♯ ♯ | 7 ♯ ♯ ♯ ♯ |

♯

| 7 ♯ ♯ ♯ ♯ |

| 7 ♯ ♯ ♯ ♯ |

♯

| 7 ♯ ♯ ♯ ♯ |

| 7 ♯ ♯ ♯ ♯ |

♯

| 7 ♯ ♯ ♯ ♯ |

| 7 ♯ ♯ ♯ ♯ |

♯

| 7 ♯ ♯ ♯ ♯ |

♯

| 7 ♯ ♯ ♯ ♯ |

||

1960 Regent Music Co.