

V - Secret Agent Man

♩ = 175,000076

Drums

Rhythm

Lead

Bass

Keys/Strings

5

Drums

Rhythm

Lead

Bass

Em

1965, Trousdale Music Publishers

8

Drums

Rhythm

Lead

Bass

11

Drums

Rhythm

Lead

Bass

Am Em

14

Drums

Rhythm

Lead

Bass

17

Drums

Rhythm

Lead

Bass

20

Drums

Rhythm

Lead

Bass

23

Drums

Rhythm

Lead

Bass

Keys/Strings

26

Drums

Rhythm

Lead

Bass

Keys/Strings

29

Drums

Rhythm

Lead

Bass

Keys/Strings

32

Drums

Rhythm

Lead

Bass

Keys/Strings

35

Drums

Rhythm

Lead

Bass

Keys/Strings

38

Drums

Rhythm

Lead

Bass

Keys/Strings

41

Drums

Rhythm

Lead

Bass

Keys/Strings

44

Drums

Rhythm

Lead

Bass

47

Drums

Rhythm

Lead

Bass

Am

50

Drums

Rhythm

Lead

Bass

Em

53

Drums

Rhythm

Lead

Bass

Keys/Strings

55

Drums

Rhythm

Lead

Bass

58

Drums

Rhythm

Lead

Bass

61

Drums

Rhythm

Lead

Bass

64

Drums

Rhythm

Lead

Bass

Keys/Strings

67

Drums

Rhythm

Lead

Bass

Keys/Strings

70

Drums

Rhythm

Lead

Bass

Keys/Strings

73

Drums

Rhythm

Lead

Bass

Keys/Strings

76

Drums

Rhythm

Lead

Bass

Keys/Strings

79

Drums

Rhythm

Lead

Bass

Keys/Strings

82

Drums

Rhythm

Lead

Bass

85

Drums

Rhythm

Lead

Bass

88

Drums

Rhythm

Lead

Bass

Drums

V - Secret Agent Man

♩ = 175,000076

5

5

9

9

13

13

17

17

21

21

25

25

29

29

33

33

37

37

41

2

1965, Trousdale Music Publishers

46

50

54

58

62

66

70

74

78

82

2

Drums

87

89

V - Secret Agent Man

Rhythm

♩ = 175,000076

4

Em

9

Am Em

13

16

19

23

27

31

35

39

1965, Trousdale Music Publishers

V.S.

Rhythm

43

2

48

Am Em

52

55

58

61

65

69

73

77

Rhythm

81

2

86

89

Lead

V - Secret Agent Man

♩ = 175,000076

6

11

17

22

28

33

38

43

48

1965, Trousdale Music Publishers

V.S.

Bass

V - Secret Agent Man

♩ = 175,000076

8

14

20

26

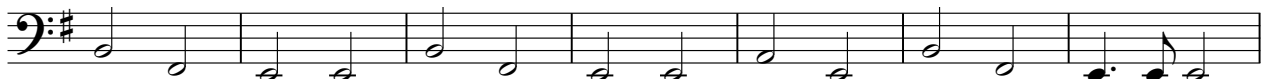

33

39

1965, Trousdale Music Publishers

45

51

57

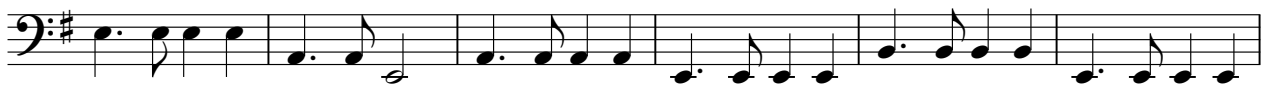

63

70

76

83

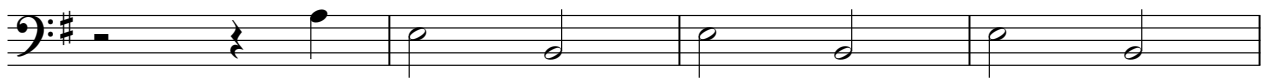

87

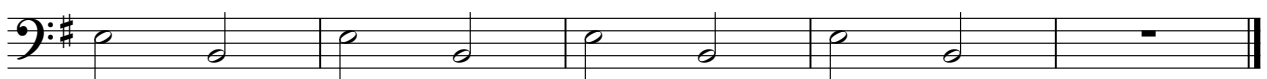

Keys/Strings

V - Secret Agent Man

♩ = 175,000076

22 2

28

33

38

43 10 10

66

71

76

79 10

1965, Trousdale Music Publishers