

# V - Tequila

♩ = 150,000000

11

Snare 1

Kick

Drums Ride

Muted Lead

Rhythm

Bass

Lead

15

Snare 1

Kick

Drums Ride

Muted Lead

Rhythm

Bass

Lead

19

Snare 1

Kick

Drums Ride

Muted Lead

Rhythm

Bass

Lead

23

Snare 1

Kick

Drums Ride

Rhythm

Bass

Lead

27

Snare 1

Kick

Drums Ride

Rhythm

Bass

Lead

31

Snare 1

Kick

Drums Ride

Rhythm

Lead 8va

Bass

Lead

00:01:00:13  
36.4,75  
D

35

Snare 1

Kick

Drums Ride

Rhythm

Lead 8va

Bass

39

Snare 1

Kick

Drums Ride

Rhythm

Lead 8va

Bass

43

Snare 1

Kick

Drums Ride

Crash 2

Crash 1

Rhythm

Lead 8va

Bass

Lead

A G A G D7 A F#m

47

Snare 1

Kick

Drums Ride

Crash 2

Crash 1

Rhythm

Bass

Lead

51

Snare 1

Snare 2

Kick

Drums Ride

Crash 2

Crash 1

Rhythm

Bass

Lead

B

E

55

Snare 1

Kick

Drums Ride

Muted Lead

Rhythm

Bass

Lead

59

Snare 1

Kick

Drums Ride

Muted Lead

Rhythm

Bass

Lead

63

Snare 1

Kick

Drums Ride

Rhythm

Lead 8va

Bass

Lead

67

Snare 1

Kick

Drums Ride

Rhythm

Lead 8va

Bass

Lead

71

Snare 1

Kick

Drums Ride

Rhythm

Bass

Lead

75

Snare 1

Snare 2

Kick

Drums Ride

Crash 2

Crash 1

Rhythm

Bass

Lead

A G A G D7 A F#m

79

Snare 1

Kick

Drums Ride

Crash 2

Crash 1

Rhythm

Bass

Lead

D7 A F#m D7 A F#m

83

Snare 1

Snare 2

Kick

Drums Ride

Crash 2

Crash 1

Rhythm

Bass

Lead

87

Snare 1

Kick

Drums Ride

Muted Lead

Rhythm

Bass

Lead

91

Snare 1

Kick

Drums Ride

Muted Lead

Rhythm

Bass

95

Snare 1

Kick

Drums Ride

Muted Lead

Rhythm

Bass

99

Snare 1

Kick

Drums Ride

Muted Lead

Rhythm

Muted Fill

Bass

Lead

103

Snare 1

Kick

Drums Ride

Rhythm

Muted Fill

Bass

Lead

00:02:55:21  
109.1,25  
M

107

Snare 1

Kick

Drums Ride

Rhythm

Muted Fill

Bass

Lead

00:03:02:03  
113.1,25  
N

111

Snare 1

Snare 2

Kick

Drums Ride

Rhythm

Muted Fill

Bass

Lead

115

Snare 1  
Snare 2  
Kick  
Drums Ride  
Rhythm  
Bass  
Lead

118

Snare 1  
Snare 2  
Kick  
Drums Ride  
Crash 2  
Crash 1  
Rhythm  
Bass  
Lead

Snare 1

V - Tequila

♩ = 150,000000

8

14

20

26

32

38

44

48

2

53

59

65

71

77

82

89

95

101

107

113

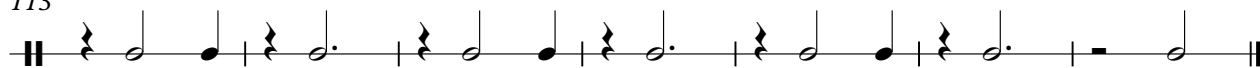

Snare 2

V - Tequila

♩ = 150,000000

7 42

52 23 6

84 29

116

Kick

V - Tequila

♩ = 150,000000

8

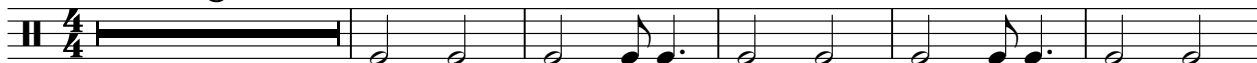

14

20

26

32

38

44

48

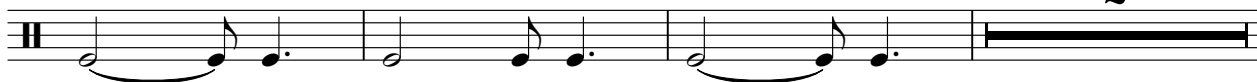

Copyright © 1958 by Gulfstar Communications

2

# Kick

53

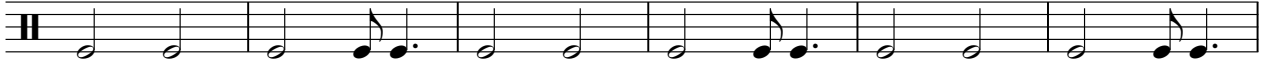

59

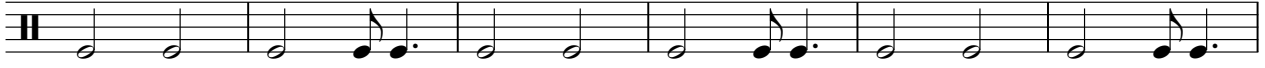

65

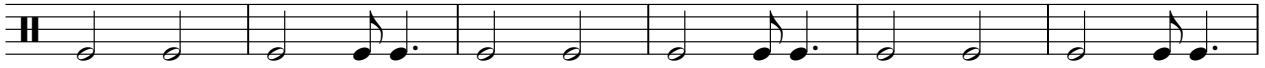

71

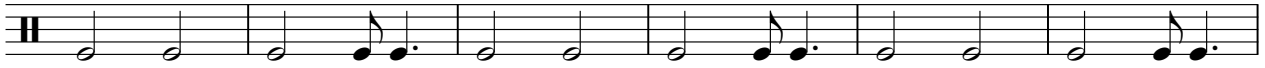

77

83

90

96

102

108

114

# V - Tequila

## Drums Ride

♩ = 150,000000

4

9

14

19

24

29

34

39

44

48

2

53

58

63

68

73

78

85

90

95

100

105

110

115

Crash 2

V - Tequila

♩ = 150,000000

**45**

45 46 47 48 49

50

**26**

50 51 52 53 54

80

80 81 82 83

84

**35**

84 85

Crash 1

V - Tequila

♩ = 150,000000

44

44

49

49

2

24

79

79

2

84

84

34

Muted Lead

V - Tequila

♩ = 150,000000  
**12**

**16**

**20**  
**37**

**59**  
**29**

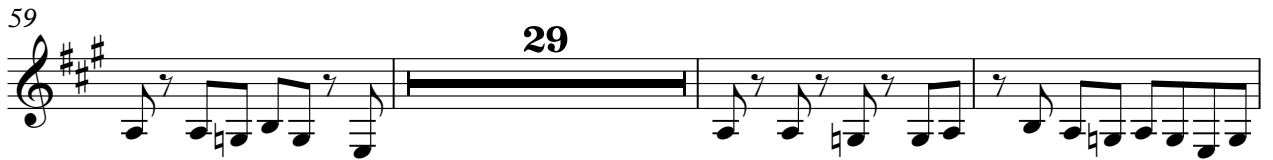

**91**

**95**

**98**  
**20**

Copyright © 1958 by Gulfstar Communications

Rhythm

V - Tequila

♩ = 150,000000

4

8

12

16

20

24

28

32

36

40

G A G A G A G A

Copyright © 1998 by GuitStar Communications V.S.

44

49

54

58

62

66

70

74

78

83

Muted Fill

V - Tequila

$\text{♩} = 150,000,000$   
**100**

103

107

110

Copyright © 1958 by Gulfstar Communications

Lead 8va

V - Tequila

♩ = 150,000000

31

35

40

44

20

66

52

# V - Tequila

Bass

♩ = 150,000000

88

92

96

100

104

108

112

116

# V - Tequila

Lead

♩ = 150,000000

11 3 3

20

25

29

33 11

48

53 4

60

65 3

70

Copyright © 1958 by Gulfstar Communications

73

77

82

87

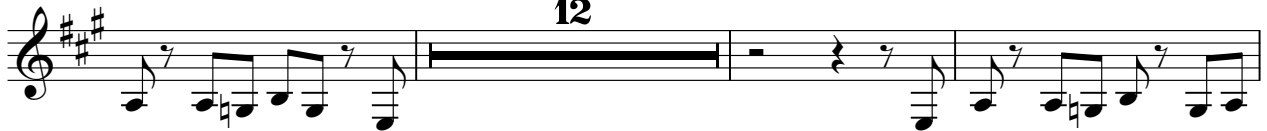

102

107

112

116

