

# V - Riders In The Sky

♩ = 120,000000

Snare

Closed HH

Lead

Bass

Choir

♩ = 120,000000

Strings

6

Lead

Choir

Copyright © 19?? by ?

9

Lead

Choir

12

Lead

15

Snare

High Tom 1

Lead

Bass

Choir

18

Snare

Closed HH

High Tom 1

Lead

Bass

21

Snare

Closed HH

High Tom 1

Lead

Bass

Choir

23

Snare

Closed HH

High Tom 1

Lead

Bass

Choir

25

Snare

Closed HH

High Tom 1

Lead

Bass

Choir

27

Snare

Closed HH

High Tom 1

Lead

Bass

29

Snare

Closed HH

High Tom 1

Lead

Bass

Choir

31

Snare

Closed HH

Ride

High Tom 1

Lead

Bass

Choir

33

Ride

High Tom 1

Lead

Bass

35

Ride

High Tom 1

Lead

Bass

37

Ride

High Tom 1

Lead

Bass

39

Snare

Closed HH

Ride

High Tom 1

Lead

Bass

41

Snare

Closed HH

High Tom 1

Lead

Bass

Strings

43

Snare

Closed HH

High Tom 1

Lead

Bass

Strings

45

Snare

Closed HH

High Tom 1

Lead

Bass

Strings

47

Snare

Closed HH

High Tom 1

Lead

Bass

49

Snare

Closed HH

High Tom 1

Lead

Bass

Strings

51

Snare

Closed HH

High Tom 1

Lead

Bass

Strings

53

Snare

Closed HH

High Tom 1

Lead

Bass

00:01:49:26  
55.1,00  
4th

55

Snare

Closed HH

High Tom 1

Lead

Bass

Strings

57

Snare

Closed HH

High Tom 1

Lead

Bass

Strings

59

Snare

Closed HH

High Tom 1

Lead

Bass

Strings

61

Snare

Closed HH

High Tom 1

Lead

Bass

63

Snare

Closed HH

High Tom 1

Lead

Bass

Strings

65

Snare

Closed HH

High Tom 1

Lead

Bass

Strings

67

Snare

Closed HH

High Tom 1

Lead

Bass

00:02:18:25  
70.1,00  
Yippee 2

70

Ride

High Tom 1

Lead

Bass

72

Ride

High Tom 1

Lead

Bass

74

Ride

High Tom 1

Lead

Bass

76

78

80

Ride

High Tom 1

Lead

Bass

Snare

V - Riders In The Sky

♩ = 120,000000

16

21

26

31

8

43

48

52

56

61

66

Copyright © 19?? by ?

2

Snare

71

**11**

Closed HH

V - Riders In The Sky

♩ = 120,000000

4 13

21

24

27

30 8

40

43

46

49

52

2

# Closed HH

55

58

61

64

67

71

**11**

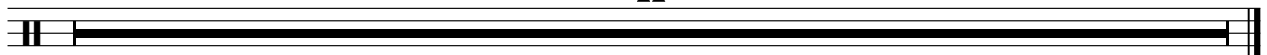

Ride

V - Riders In The Sky

♩ = 120,000000

18 12

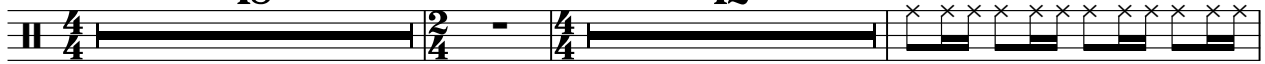

33

36

38 16

56 12

71

74

77

79

Copyright © 19?? by ?

High Tom 1

V - Riders In The Sky

♩ = 120,000000

16

20

24

28

32

35

38

42

46

50

Copyright © 19?? by ?

V.S.

54

58

62

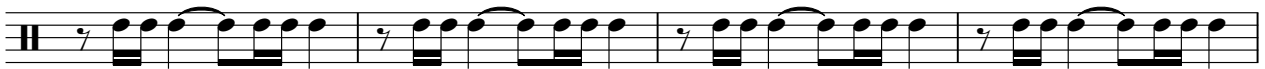

66

70

73

76

79

# V - Riders In The Sky

Lead

♩ = 120,000000

4

9

14

18

22

27

32

39

44

49

Copyright © 19?? by ?

V.S.

53

56

61

66

70

76

79

# V - Riders In The Sky

Bass

♩ = 120,000000

16

21

27

33

39

45

51

56

62

67

Copyright © 19?? by ?

V.S.

2

Bass

71

76

Choir

V - Riders In The Sky

♩ = 120,000000

6

12

3

20

3

29

3

24

56

12

2

71

11

Strings

V - Riders In The Sky

♩ = 120,000000

18 21

43

3

51

4

60

3

67

2 11

Copyright © 19?? by ?