

V - 00-711 (The Ventures)

00:00:05:15
3.1,00
A

♩ = 190,000290

Copyright © 1966 by Dobo Publishing

00:00:13:02
9.1,00
B

11

Kick

Snare 2

Ride 2

Rhythm chords

Lead

Bass

14

Kick

Snare 2

Low Tom 1

Ride 2

Rhythm chords

Lead

Bass

00:00:23:05
17.1,00
C

17

00:00:28:07
21.1,00
D

20

23

Kick

Snare 2

Ride 2

Mid Tom 2

Rhythm chords

Lead

Bass

E

26

Kick

Snare 2

Ride 2

Rhythm chords

Lead

Bass

A

29

Kick

Snare 2

Ride 2

Rhythm chords

Lead

Bass

F G E

00:00:43:11
33.1,00
A2

32

Snare 1

Kick

Snare 2

Ride 2

Rhythm chords

Lead

Bass

35

Kick

Snare 2

Lead

Rhythm single notes

Bass

00:00:50:28
39.1,00
B2

38

3

Snare 1

Kick

Snare 2

Crash 2

Ride 2

Rhythm chords

Lead

Rhythm single notes

Bass

Am

41

Kick

Snare 2

Ride 2

Rhythm chords

Lead

Bass

44

Kick

Snare 2

Low Tom 1

Ride 2

Rhythm chords

Lead

Bass

00:01:01:01
47.1,00
C2

47

00:01:06:02
51.1,00
D2

50

53

Kick

Snare 2

Ride 2

Mid Tom 2

Rhythm chords

Lead

Bass

56

Kick

Snare 2

Crash 1

Ride 2

Rhythm chords

Lead

Bass

00:01:16:05
59.1,00
E

59

Kick

Snare 2

Ride 2

Rhythm chords

Lead

Bass

D Dm A

62

Kick

Snare 2

Ride 2

Rhythm chords

Lead

Bass

Am D Dm

65

Snare 1

Mid Tom 2

Rhythm chords

Lead

Bass

A G F E

00:01:27:16
68.1,00
A3

67

Mid Tom 2

Lead

70

Kick

Snare 2

Lead

Rhythm single notes

Bass

73

3

Snare 1

Kick

Snare 2

Crash 2

Ride 2

Rhythm chords

Am

Lead

Rhythm single notes

Bass

76

Kick

Snare 2

Ride 2

Rhythm chords

Lead

Bass

79

Kick

Snare 2

Low Tom 1

Ride 2

Rhythm chords

Lead

Bass

00:01:45:06
82.1,00
C3

82

Kick

Snare 2

Crash 2

Ride 2

Rhythm chords

Lead

Bass

Dm

00:01:50:07
86.1,00
D3

85

Kick

Snare 2

Ride 2

Rhythm chords

Lead

Bass

Am

88

Kick

Snare 2

Ride 2

Mid Tom 2

Rhythm chords

Lead

Bass

91

Kick

Snare 2

Ride 2

Rhythm chords

Lead

Bass

94

Kick

Snare 2

Ride 2

Rhythm chords

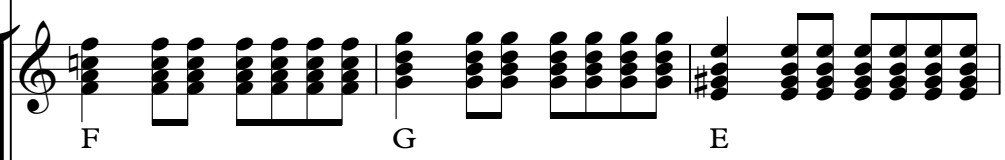

F G E

The Rhythm chords part is written in treble clef with a key signature of one sharp (F#). It consists of three measures of chords. The first measure contains an F major chord (F, A, C). The second measure contains a G major chord (G, B, D). The third measure contains an E major chord (E, G#, B). Each chord is played as a block chord.

Lead

The Lead guitar part is written in treble clef with a key signature of one sharp (F#). It consists of three measures of a melodic line. The first measure contains a dotted quarter note followed by an eighth note, then a quarter note, and a dotted quarter note. The second measure contains a quarter note, then a quarter note, and a quarter note. The third measure contains a quarter note, then a quarter note, and a quarter note.

Bass

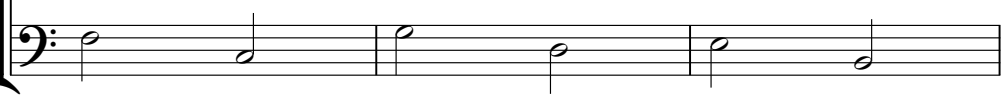

The Bass guitar part is written in bass clef. It consists of three measures of a simple bass line. The first measure contains a quarter note, then a quarter note, and a quarter note. The second measure contains a quarter note, then a quarter note, and a quarter note. The third measure contains a quarter note, then a quarter note, and a quarter note.

00:02:05:12
98.1,00
Fade Out

97

Snare 1

Kick

Snare 2

Crash 2

Ride 2

Rhythm chords

Lead

Rhythm single notes

Bass

100

Kick

Snare 2

Lead

Rhythm single notes

Bass

102

Kick

Snare 2

Lead

Rhythm single notes

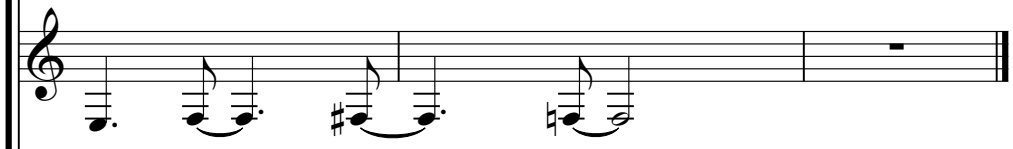

Bass

Snare 1

V - 00-711 (The Ventures)

♩ = 190,000290

7 23

33 5 26

65 7 3

74 23 7 3

Kick

V - 00-711 (The Ventures)

♩ = 190,000290

5

5

10

10

15

15

20

20

25

25

30

4

30

38

38

43

43

48

48

53

53

2

Kick

58

63

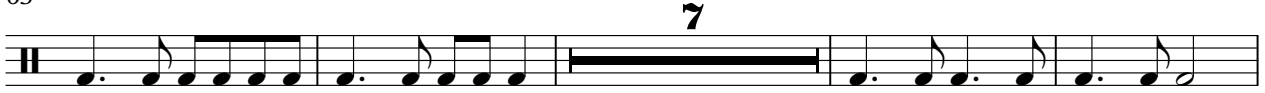

74

79

84

89

94

99

102

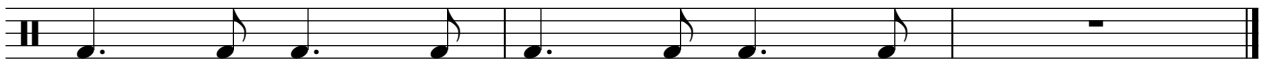

Snare 2

V - 00-711 (The Ventures)

♩ = 190,000290

6

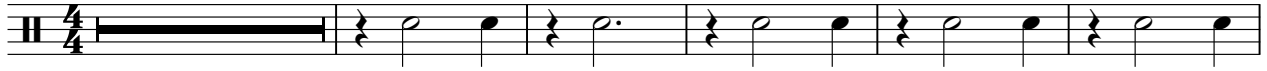

12

18

24

30

4

39

45

51

57

62

7

2

Snare 2

72

78

84

90

96

100

Low Tom 1

V - 00-711 (The Ventures)

♩ = 190,000290

15 **29**

47 **34** **23**

Copyright © 1966 by Dobo Publishing

Crash 1

V - 00-711 (The Ventures)

♩ = 190,000290

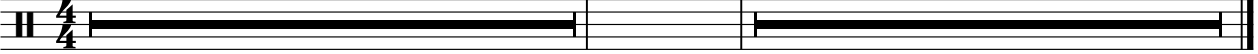
57  **46**

Crash 2

V - 00-711 (The Ventures)

♩ = 190,000290

8 7 21

39

7 26

75

7 15 6

Ride 2

V - 00-711 (The Ventures)

♩ = 190,000290
8

12

16

20

24

28

31

6

Ride 2

39

43

47

51

55

59

63

75

79

83

Ride 2

3

87

91

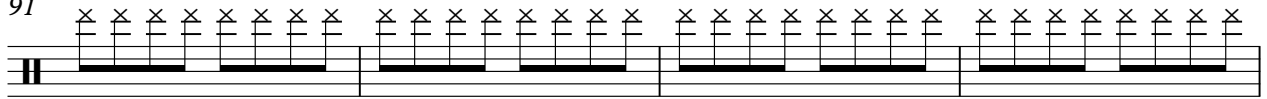

95

Rhythm chords

V - 00-711 (The Ventures)

♩ = 190,000290

8

Am

12

16

Dm

20

Am

24

E A

28

F G

31

E

6

Copyright © 1966 by Dobo Publishing

39

Am

43

Am

47

Dm

51

Am

55

E F E Am A

59

D Dm A Am D

64

Dm A G F E

7

Am

75

Am

79

Dm

83

Am

V - 00-711 (The Ventures)

Lead

♩ = 190,000290

6

10

15

20

25

31

35

40

45

Copyright © 1966 by Dobo Publishing

V.S.

50

55

61

66

71

75

80

85

90

96

100

Rhythm single notes

V - 00-711 (The Ventures)

♩ = 190,000290

4

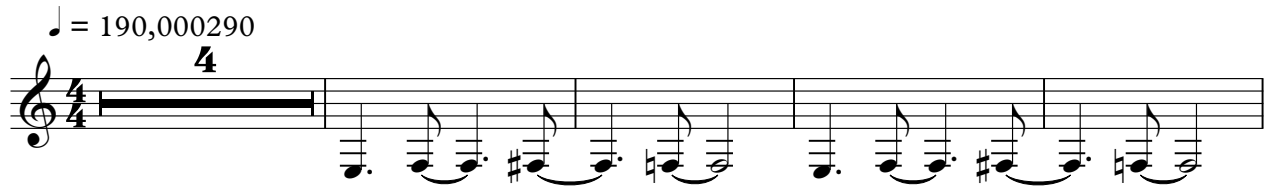

9

26

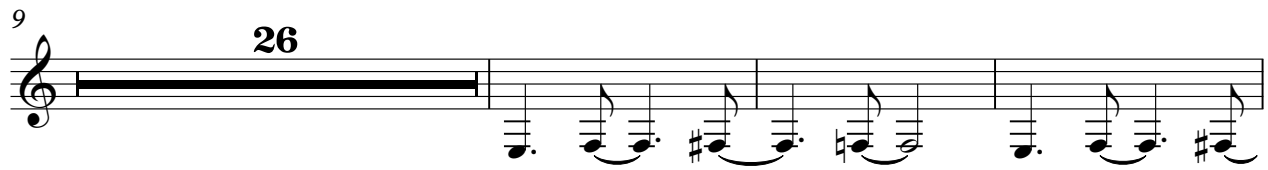

38

31

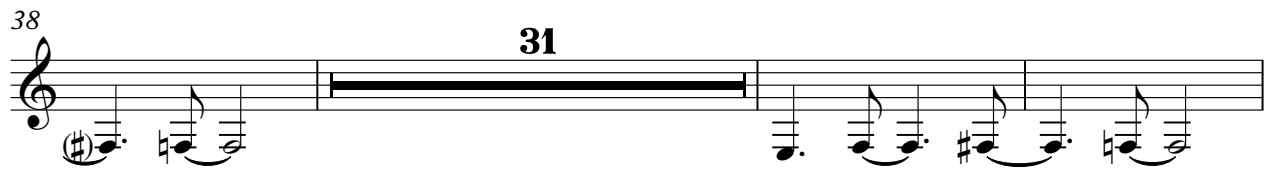

72

24

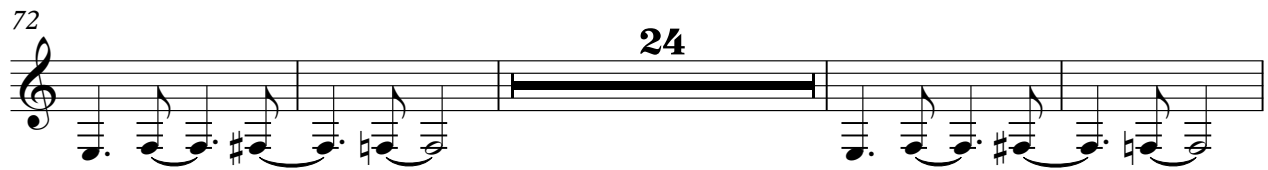

100

Copyright © 1966 by Dojo Publishing

V - 00-711 (The Ventures)

Bass

♩ = 190,000290

3

9

14

19

24

29

2

36

41

46

51

V.S.

56

62

3

70

75

80

85

90

96

101

