

♩ = 173,000397

3

Fl.

B. Bottle

Perc.

FX 5

GIONAVINE CANDY MAN CAN DY MAN

6

Fl.

B. Bottle

Perc.

FX 5

SIPPER FROM BOTTLE OF VO DKA BOTTLE SWEET SUGAR

9

Fl.

B. Bottle

CAN DYMAN

Alto Sax.

Bar. Tpt.

Tbn.

Tbn.

Perc.

E. Bass

Tape Smp. Brs

FX 5

Solo

Detailed description of the musical score: The score is for a jazz ensemble. It consists of ten staves. The first staff is for Flute (Fl.), starting with a treble clef and a '3' bracket over the first three notes. The second staff is for B. Bottle, with the lyrics 'CAN DYMAN' written below it. The third staff is for Alto Saxophone (Alto Sax.), starting with a treble clef. The fourth staff is for Baritone Trumpet (Bar. Tpt.), starting with a treble clef. The fifth staff is for Trombone (Tbn.), starting with a bass clef. The sixth staff is for Percussion (Perc.), starting with a double bar line. The seventh staff is for Electric Bass (E. Bass), starting with a bass clef. The eighth staff is for Tape Samples (Tape Smp. Brs), starting with a treble clef. The ninth staff is for FX 5, starting with a treble clef and a '3' bracket over the first three notes. The tenth staff is for Solo, starting with a treble clef. The music is in 4/4 time and features a variety of rhythmic patterns and melodic lines. A '3' bracket is present over the first measure of the Flute and FX 5 parts.

11

Fl.

B. Bottle

Alto Sax.

Bar. Tpt.

Tbn.

Tbn.

Perc.

E. Bass

Tape Smp. Brs

Solo

EH EH EH EHEH EH HE Y

13

Fl.

B. Bottle

Alto Sax. UH I

Bar. Tpt.

Tbn.

Tbn.

Perc.

E. Bass

Tape Smp. Brs

FX 5

Solo

14

Fl.

B. Bottle

Alto Sax.

Bar. Tpt.

Tbn.

Tbn.

Perc.

E. Bass

Tape Smp. Brs

FX 5

Solo

MET HIM OUT FOR DIN NER ON A

15

Fl.

B. Bottle

FRI DAY NIGHT HE REAL

Alto Sax.

Bar. Tpt.

Tbn.

Tbn.

Perc.

E. Bass

Tape Smp. Brs

FX 5

Solo

16

Fl.

B. Bottle

LY GOT ME WOR KING UP AN AP

Alto Sax.

Bar. Tpt.

Tbn.

Tbn.

Perc.

E. Bass

Tape Smp. Brs

FX 5

Solo

17

Fl.

B. Bottle

Alto Sax.

Bar. Tpt.

Tbn.

Tbn.

Perc.

E. Bass

Tape Smp. Brs

FX 5

Solo

PE TITE HE

3

18

Fl.

B. Bottle

Alto Sax.

Bar. Tpt.

Tbn.

Tbn.

Perc.

E. Bass

Tape Smp. Brs

FX 5

Solo

HAD TAT TOOS UP AND

19

Fl.

B. Bottle

Alto Sax.

Bar. Tpt.

Tbn.

Tbn.

Perc.

E. Bass

Tape Smp. Brs

FX 5

Solo

DOWN HIS ARM THERE'S THIN MORE DANGEROUS HANA

21

Fl.

B. Bottle

Alto Sax.

Bar. Tpt.

Tbn.

Tbn.

Perc.

E. Bass

Tape Smp. Brs

FX 5

Solo

BOY WITH CHARM HE'S A ONE

22

Fl.

B. Bottle

Alto Sax.

Bar. Tpt.

Tbn.

Tbn.

Perc.

E. Bass

Tape Smp. Brs

FX 5

Solo

STOP SHOP MAKES MY PAN

23

Fl.

B. Bottle

TIES DROP HE'S A SWEET

Alto Sax.

Bar. Tpt.

Tbn.

Tbn.

Perc.

E. Bass

Tape Smp. Brs.

FX 5

Solo

24

Fl.

B. Bottle

TAL KIN' SU GAR COA TED

Alto Sax.

Bar. Tpt.

Tbn.

Tbn.

Perc.

E. Bass

Tape Smp. Brs

FX 5

Solo

25

Fl.

B. Bottle

Alto Sax.

Bar. Tpt.

Tbn.

Tbn.

Perc.

E. Bass

Tape Smp. Brs

FX 5

Solo

CAN DY MAN A SWEET

26

Fl.

B. Bottle

TAL KISU GAROA TED CANDY MAN

Alto Sax.

Bar. Tpt.

Tbn.

Tbn.

Perc.

E. Bass

Tape Smp. Brs

FX 5

Solo

28

Alto Sax.

Bar. Tpt.

Tbn.

Tbn.

Perc.

Tape Smp. Brs

Solo

29

Fl.

B. Bottle

Alto Sax.

Bar. Tpt.

Tbn.

Tbn.

Perc.

Tape Smp. Brs

Solo

OH YE

Detailed description of the musical score for rehearsal mark 29. The score is written for a band and includes the following parts: Flute (Fl.), B. Bottle, Alto Saxophone (Alto Sax.), Baritone Trumpet (Bar. Tpt.), two Trombones (Tbn.), Percussion (Perc.), Tape Samples (Tape Smp. Brs), and Solo. The music is in 4/4 time and the key signature has one sharp (F#). The Flute part has a whole rest followed by a quarter rest and a dotted half note. The B. Bottle part has a whole rest. The Alto Saxophone part features a triplet of eighth notes, followed by a quarter note, a half note, and a quarter rest. The Baritone Trumpet part has a quarter note, a quarter rest, a half note, and a quarter rest. The two Trombone parts have whole rests. The Percussion part has a snare drum hit on the first beat, followed by a pattern of eighth notes and rests. The Tape Samples part has a quarter note, a quarter rest, a half note, and a quarter rest. The Solo part has a quarter rest, followed by a quarter note, a quarter rest, a quarter note, a quarter rest, and a quarter note.

30

Fl.

B. Bottle

E E E E E E E

Alto Sax.

Bar. Tpt.

Tbn.

Tbn.

Perc.

Tape Smp. Brs

FX 5

Solo

31

Fl.

B. Bottle

Alto Sax.

Bar. Tpt.

Tbn.

Tbn.

Perc.

Tape Smp. Brs

FX 5

Solo

AH HE

3

31

32

Fl.

B. Bottle

Alto Sax.

Bar. Tpt.

Tbn.

Tbn.

Perc.

E. Bass

Tape Smp. Brs

FX 5

Solo

TOOK ME TO THISSPOT TY CLUB ON

33

Fl.

B. Bottle

HOL LY WOOD VINE WE DRANK

Alto Sax.

Bar. Tpt.

Tbn.

Tbn.

Perc.

E. Bass

Tape Smp. Brs

FX 5

Solo

34

Fl.

B. Bottle

Alto Sax.

Bar. Tpt.

Tbn.

Tbn.

Perc.

E. Bass

Tape Smp. Brs

FX 5

Solo

CHAM PAGNE AND WEDANCED

35

Fl.

B. Bottle

Alto Sax.

Bar. Tpt.

Tbn.

Tbn.

Perc.

E. Bass

Tape Smp. Brs

FX 5

Solo

ALL NIGHT WE SHOOK

36

Fl.

B. Bottle

Alto Sax.

Bar. Tpt.

Tbn.

Tbn.

Perc.

E. Bass

Tape Smp. Brs

FX 5

Solo

THE PA PA RAZ ZI FOR A BIG

37

Fl.

B. Bottle

Alto Sax.

Bar. Tpt.

Tbn.

Tbn.

Perc.

E. Bass

Tape Smp. Brs

FX 5

Solo

SUR PRI SE THE GOS

3

3

38

Fl.

B. Bottle

SIP TO NIGHT WILL BE TO MMO

Alto Sax.

Bar. Tpt.

Tbn.

Tbn.

Perc.

E. Bass

Tape Smp. Brs

FX 5

Solo

39

Fl.

B. Bottle

Alto Sax. ROWS HEAD LINES HE'S A ONE

Bar. Tpt.

Tbn.

Tbn.

Perc.

E. Bass

Tape Smp. Brs

FX 5

Solo

3

40

Fl.

B. Bottle

Alto Sax.

Bar. Tpt.

Tbn.

Tbn.

Perc.

E. Bass

Tape Smp. Brs

FX 5

Solo

STOP SHOP MAKES MYCHER

41

Fl.

B. Bottle

Alto Sax.

Bar. Tpt.

Tbn.

Tbn.

Perc.

E. Bass

Tape Smp. Brs

FX 5

Solo

RY POP HE'S A SWEET

42

Fl.

B. Bottle

TAL KIN' SU GAR COA TED

Alto Sax.

Bar. Tpt.

Tbn.

Tbn.

Perc.

E. Bass

Tape Smp. Brs

FX 5

Solo

43

Fl.

B. Bottle

Alto Sax.

Bar. Tpt.

Tbn.

Tbn.

Perc.

E. Bass

Tape Smp. Brs

FX 5

Solo

CAN DY MAN A SWEET

3

44

Fl.

B. Bottle

TAL KISU GAROA TED CANDY MAN

Alto Sax.

Bar. Tpt.

Tbn.

Tbn.

Perc.

E. Bass

Tape Smp. Brs

FX 5

Solo

46

Fl.

B. Bottle

Perc.

E. Bass

FX 5

FX 5

WASHBADU DEDAP PAP SHO PA PADO RA

48

Fl.

B. Bottle

Perc.

E. Bass

FX 5

FX 5

DUE RARIM BA OH BA PPA OH

50

Fl.

B. Bottle

EH EH EH EH EY

Bar. Tpt.

Perc.

E. Bass

52

Fl.

B. Bottle

SHADU BA DI BADOBADI BA PPA

Bar. Tpt.

Tbn.

Tbn.

Perc.

E. Bass

FX 5

FX 5

54

Fl.

B. Bottle

Alto Sax. SHA DU BA DI BA DO BA DI

Bar. Tpt.

Bar. Tpt.

Tbn.

Tbn.

Perc.

E. Bass

Tape Smp. Brs

FX 5

FX 5

Solo

55

Fl.

B. Bottle

Alto Sax. BA PPA SHA DU BADI BADO BA DI

Bar. Tpt.

Bar. Tpt.

Tbn.

Tbn.

Perc.

E. Bass

Tape Smp. Brs

FX 5

FX 5

Solo

57

Fl.

B. Bottle

Alto Sax.

Bar. Tpt.

Tbn.

Tbn.

Perc.

E. Bass

Tape Smp. Brs

FX 5

FX 5

Solo

BA PPA HE'SAONE STOP SHOP MAKESHER

59

Fl.

B. Bottle

Alto Sax.

Bar. Tpt.

Tbn.

Tbn.

Perc.

E. Bass

Tape Smp. Brs

FX 5

Solo

RY POP HE'S SWEET TAL KIN SU GAROA TED

61

Fl.

B. Bottle

Alto Sax.

Bar. Tpt.

Tbn.

Tbn.

Perc.

E. Bass

Tape Smp. Brs

FX 5

Solo

CAN DY MAN OH A SWEET

62

Fl.

B. Bottle

TAL KISU GAROA TED CANDY MAN

Alto Sax.

Bar. Tpt.

Tbn.

Tbn.

Perc.

E. Bass

Tape Smp. Brs

FX 5

Solo

64

Fl.

B. Bottle

Alto Sax.

Bar. Tpt.

Tbn.

Tbn.

Perc.

E. Bass

Tape Smp. Brs

FX 5

Solo

OH OH OOH YE

66

Fl.

B. Bottle

E E E E Y Y E AH

Alto Sax.

Bar. Tpt.

Tbn.

Tbn.

Perc.

E. Bass

Tape Smp. Brs

FX 5

Solo

68

Fl.

B. Bottle

WELL BY NOW I'M GET TING ALL

Alto Sax.

Bar. Tpt.

Tbn.

Tbn.

Perc.

E. Bass

Tape Smp. Brs

FX 5

Solo

69

Fl.

B. Bottle

Alto Sax.

Bar. Tpt.

Tbn.

Tbn.

Perc.

E. Bass

Tape Smp. Brs

FX 5

Solo

BO THERED AND HOT WHEN

70

Fl.

B. Bottle

HE HITS M MOUTH HE REAL LY HITS

Alto Sax.

Bar. Tpt.

Tbn.

Tbn.

Perc.

E. Bass

Tape Smp. Brs

FX 5

Solo

71

Fl.

B. Bottle

Alto Sax.

Bar. Tpt.

Tbn.

Tbn.

Perc.

E. Bass

Tape Smp. Brs

FX 5

Solo

THE SPOT HE GOT

72

Fl.

B. Bottle

Alto Sax.

Bar. Tpt.

Tbn.

Tbn.

Perc.

E. Bass

Tape Smp. Brs

FX 5

Solo

LIPS LIKE SUGAR CANE

73

Fl.

B. Bottle

Alto Sax.

Bar. Tpt.

Tbn.

Tbn.

Perc.

E. Bass

Tape Smp. Brs

FX 5

Solo

OH GOOD

3

3

74

Fl.

B. Bottle

Alto Sax.

Bar. Tpt.

Tbn.

Tbn.

Perc.

E. Bass

Tape Smp. Brs

FX 5

Solo

THINGSOME FOR BOYS WHO WAIT

3

3

76

Fl.

B. Bottle

Tbn.

Tbn.

Perc.

TAR ZANAND JANE WERESWIN GINON A VINE

78

Fl.

B. Bottle

Tbn.

Tbn.

Perc.

FX 5

CAN DY MAN CAN DY MAN

80

Fl.

B. Bottle

Tbn.

Tbn.

Perc.

SIP FROM BOTTLE OF VO
DK DOUBLWINE

82

Fl.

B. Bottle

Tbn.

Tbn.

Perc.

FX 5

CAN DY MAN
CAN DY MAN

84

Fl.

B. Bottle

Tbn.

Perc.

SWEET SU GAR CAN DYMAN HE'S A

86

Fl.

B. Bottle

Perc.

ONE STOP GOTCHA HOT MAKIN ALL THE PANTIES DROP

88

Fl.

B. Bottle

Perc.

FX 5

SWEET SU GAR CANDMAN HE'S A ONE STOP GOMHOT

91

Fl.

B. Bottle

Perc.

FX 5

FX 5

MKIMY UH POP SWEET SU GAR CANDMAN HE'SA

94

Fl.

B. Bottle

Perc.

FX 5

FX 5

ONE STOP GET ITWHILET'S HOT BA B DON'T STOP

96

Fl.

B. Bottle

SWEET SU GAR HEGOT THOSE

Tbn.

Tbn.

Perc.

E. Bass

Detailed description of the musical score: The score is for measures 96 and 97. The Flute part (Fl.) has a melodic line with eighth and sixteenth notes, including a flat sign (b) in the second measure. The B. Bottle part has a vocal line with the lyrics 'SWEET SU GAR HEGOT THOSE' aligned with the notes. The two Trombone parts (Tbn.) have mostly rests, with some notes in the second measure. The Percussion part (Perc.) has a complex rhythmic pattern with eighth and sixteenth notes, including rests and sixteenth-note runs. The E. Bass part (E. Bass) has a few notes at the end of the second measure, including a sharp sign (#).

98

Fl.

B. Bottle

LIPS LIKE SUGAR CANE

Alto Sax.

Bar. Tpt.

Tbn.

Tbn.

Perc.

E. Bass

Tape Smp. Brs

FX 5

Solo

99

Fl.

B. Bottle

Alto Sax.

Bar. Tpt.

Tbn.

Tbn.

Perc.

E. Bass

Tape Smp. Brs

FX 5

Solo

GOOD THINGS COME FOR

101

Fl.

B. Bottle

Alto Sax.

Bar. Tpt.

Tbn.

Tbn.

Perc.

E. Bass

Tape Smp. Brs

FX 5

Solo

BOYS WHO WAIT HE'S A ONE

102

Fl.

B. Bottle

Alto Sax.

Bar. Tpt.

Tbn.

Tbn.

Perc.

E. Bass

Tape Smp. Brs.

FX 5

Solo

STOP SHOP WITH A REAL

103

Fl.

B. Bottle

Alto Sax.

Bar. Tpt.

Tbn.

Tbn.

Perc.

E. Bass

Tape Smp. Brs

FX 5

Solo

BIG UH HE'S A SWEET

- Fl.**: Flute part with a melodic line.
- B. Bottle**: Bassoon part with lyrics: "BIG UH HE'S A SWEET".
- Alto Sax.**: Alto saxophone part with a rhythmic accompaniment.
- Bar. Tpt.**: Baritone trumpet part with a rhythmic accompaniment.
- Tbn.**: Two trombone parts, one in the key of D major and one in the key of B major.
- Perc.**: Percussion part with a complex rhythmic pattern.
- E. Bass**: Electric bass part with a simple bass line.
- Tape Smp. Brs**: Tape samples part with a rhythmic accompaniment.
- FX 5**: FX 5 part with a rhythmic accompaniment.
- Solo**: Solo part with a guitar solo.

104

Fl.

B. Bottle

TAL KIN' SU GAR COA TED CAN

Alto Sax.

Bar. Tpt.

Tbn.

Tbn.

Perc.

E. Bass

Tape Smp. Brs

FX 5

Solo

105

Fl.

B. Bottle

Alto Sax.

Bar. Tpt.

Tbn.

Tbn.

Perc.

E. Bass

Tape Smp. Brs

FX 5

Solo

DY MAN SAY WHAT A SWEET

106

Fl.

B. Bottle

TAL KIN SU GAR COA TED

Alto Sax.

Bar. Tpt.

Tbn.

Tbn.

Perc.

E. Bass

Tape Smp. Brs

FX 5

Solo

107

Fl.

B. Bottle

Alto Sax.

Bar. Tpt.

Tbn.

Tbn.

Perc.

E. Bass

Tape Smp. Brs

FX 5

Solo

CAN DY MAN SAY A SWEET

3

108

Fl.

B. Bottle

TAL KIN SU GAR COA TED

Alto Sax.

Bar. Tpt.

Tbn.

Tbn.

Perc.

E. Bass

Tape Smp. Brs

FX 5

Solo

109

Fl.

B. Bottle

Alto Sax.

Bar. Tpt.

Tbn.

Tbn.

Perc.

E. Bass

Tape Smp. Brs

FX 5

Solo

CAN DY MAN WOO A SWEET

3

110

Fl.

B. Bottle

TAL KINSUGAR~~EOA~~ TED CANDY MAN OH...

Alto Sax.

Bar. Tpt.

Tbn.

Tbn.

Perc.

E. Bass

Tape Smp. Brs

FX 5

Solo

69

3

112

Fl.

B. Bottle

Alto Sax.

Bar. Tpt.

Tbn.

Tbn.

Perc.

E. Bass

Tape Smp. Brs

FX 5

Solo

CAN DY MAN

3

3

114

Fl.

B. Bottle

Alto Sax.

Bar. Tpt.

Tbn.

Tbn.

Perc.

E. Bass

Tape Smp. Brs

FX 5

Solo

CAN DY MAN

3

3

116

Fl.

B. Bottle

Alto Sax.

Bar. Tpt.

Tbn.

Tbn.

Perc.

E. Bass

Tape Smp. Brs

FX 5

Solo

CAN DY MAN

118

Fl.

B. Bottle

Alto Sax.

Bar. Tpt.

Tbn.

Tbn.

Perc.

E. Bass

Tape Smp. Brs

FX 5

Solo

CAN DY MAN

3

3

120

Fl.

B. Bottle

Perc.

FX 5

CANDY MAN CANDY MAN CANDY MAN

123

Fl.

B. Bottle

Perc.

FX 5

CAN DY MAN TAR ZANAND JANE WERESWIN

125

Fl.

B. Bottle

Perc.

FX 5

GINON A VINE TAR ZANAND JANE WERESWIN

127

Fl.

B. Bottle

Perc.

FX 5

FX 5

GINON A VINE SIP PINROM A BOTTLE OF VO

129

Fl.

B. Bottle

Perc.

FX 5

FX 5

DKADOUBLE WINE SIP PINROM A BOTTLE OF VO

131

Fl.

B. Bottle

Perc.

FX 5

FX 5

DKADOUBLEWINE JANE LOSTHERGRIP AND DOWN

133

Fl.

B. Bottle

Perc.

FX 5

FX 5

SHE FELL JANE LOSTHERGRIP AND DOWN

135

Fl.

B. Bottle

SHEELL SQUARELEWAY ASSHE LEUTA YELL

Perc.

FX 5

FX 5

Detailed description of the musical score: The score is for measures 135, 136, and 137. The Flute (Fl.) part starts in measure 135 with a melodic phrase: G4 (quarter), A4 (quarter), B4 (quarter), A4 (quarter), G4 (quarter), F#4 (quarter), E4 (quarter), D4 (quarter), C4 (quarter). In measure 136, it continues with: D4 (quarter), E4 (quarter), F#4 (quarter), G4 (quarter), A4 (quarter), B4 (quarter), A4 (quarter), G4 (quarter). In measure 137, it continues with: F#4 (quarter), E4 (quarter), D4 (quarter), C4 (quarter), B4 (quarter), A4 (quarter), G4 (quarter), F#4 (quarter). The B. Bottle part has rests in all three measures. The Percussion (Perc.) part has a consistent rhythmic pattern: a quarter note followed by a dotted quarter note, with 'x' marks above the notes. The FX 5 tracks have a melodic phrase in measure 135 (G4, A4, B4, A4, G4, F#4, E4, D4, C4) and rests in measures 136 and 137. The lyrics 'SHEELL SQUARELEWAY ASSHE LEUTA YELL' are aligned with the measures.

138

Fl.

B. Bottle

Alto Sax.

Bar. Tpt.

Bar. Tpt.

Tbn.

Tbn.

Perc.

E. Bass

Tape Smp. Brs

FX 5

FX 5

Solo

SQUARE REBEL AWAY ASSHE LEUTA YELL

Flute

♩ = 173,000397

6

11

15

18

22

25

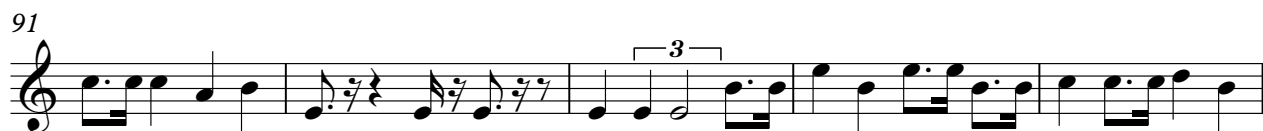
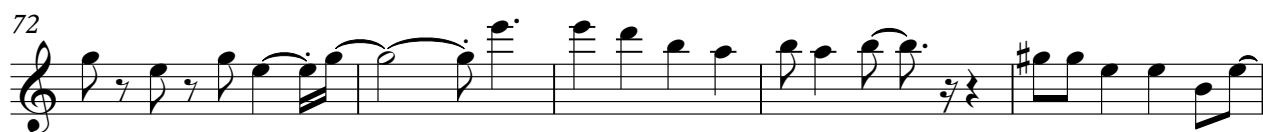

Blown Bottle

♩ = 173,000397

4/4

1 ~~SHR~~ ~~SHR~~ ~~SHR~~ ~~SHR~~ ~~SHR~~ ~~SHR~~

7 ~~SHR~~ ~~SHR~~ ~~SHR~~ ~~SHR~~ ~~SHR~~ ~~SHR~~ ~~SHR~~

15 ~~SHR~~ ~~SHR~~ ~~SHR~~ ~~SHR~~ ~~SHR~~ ~~SHR~~ ~~SHR~~

22 ~~SHR~~ ~~SHR~~ ~~SHR~~ ~~SHR~~ ~~SHR~~ ~~SHR~~ ~~SHR~~

30 ~~SHR~~ ~~SHR~~ ~~SHR~~ ~~SHR~~ ~~SHR~~ ~~SHR~~ ~~SHR~~

37 ~~SHR~~ ~~SHR~~ ~~SHR~~ ~~SHR~~ ~~SHR~~ ~~SHR~~ ~~SHR~~

43 ~~SHR~~ ~~SHR~~ ~~SHR~~ ~~SHR~~ ~~SHR~~ ~~SHR~~ ~~SHR~~

49 ~~SHR~~ ~~SHR~~ ~~SHR~~ ~~SHR~~ ~~SHR~~ ~~SHR~~ ~~SHR~~

56 ~~SHR~~ ~~SHR~~ ~~SHR~~ ~~SHR~~ ~~SHR~~ ~~SHR~~ ~~SHR~~

63 ~~SHR~~ ~~SHR~~ ~~SHR~~ ~~SHR~~ ~~SHR~~ ~~SHR~~ ~~SHR~~

ZARANWEREN GOMNE CANMAN CANMAN SHROATIDE
 DUNE SWEETGAR CANMAN EHEHEHEH HE UH MINDORNA
 BAYGTRHAL GOMNEP PEITE HEHANOCSNDOWNRHROE MIBUNICKXWARRDS
 SROMAKES TIDSCHEET TAKKAFICANMAN SWEET TAKKAFICANMAN OHYE
 EEEEE AH HEOMHOSOFWONDWANICHACANWICEDANIGSHOOKTHREACHIG
 SURRE TOS STROYEMOROWADLSEANESTSHORCHER RPOPSWEET TAKKAFICAN
 CANMANSWEET TAKKAFICANMAN WEDDAPAP SHOPEADUREMOH
 BPA OH EHEHHY SHEDDAI BAPA SHEDDAI BAPA
 SHEDDAI BAPACNISTMOKERS RPOPSWEET TAKKAFICANMAN SWEET TAKKAFICAN
 CANMAN OHYE EHEE YEH WENWANGTHANDOWHEN BUNSHETS

Blown Bottle

71

THERHOT LIKESKARNE OHOODHICORRYSWMAIT TARANJANEVEREN

77

GINN AVINE CANDY MAN CANDYMAN SIPFROMTLEOFO

81

DIORVINE CANDY MAN CANDYMAN SWEETGAR CANVANE'S

86

ONBOHAT MANHOPSWEETGAR CANVANE'SBOGMEET MANHOPSWEETGAR

93

CANVANE'SNECHITLLOBENT OPSWEETGAR CHHOSE LIKESKARNEHINDER

101

BOWAITHANESTSHOWREALBIGHHSWEET TKEGREA NDY MANSWEETAKINGCARP

107

CANASWEET TKEPDCANASWEET TKEPDCADMANOHCADYMAN CADYMAN

117

CADYMAN CADYMAN CADYMAN CADYMAN CADYMAN CADYMAN

124

TANVWEREN GONNE TANVWEREN GONNE SHROFDEO DORVINE

130

SIPFROMTLEO DIORVINE JANICORRANOWNSHEELL JANICORRANOWNSHEELL

Blown Bottle

135

~~S~~HLL SQUASHEPAYSHELBUAYELL SQUASHEPAYSHELBUAYELL

Alto Saxophone

♩ = 173,000397

9

12

15

18

21

24

27

30

33

36

Alto Saxophone

39

42

45

55

58

62

65

68

71

74

Alto Saxophone

98

101

104

107

110

113

116

119

Baroque Trumpet

♩ = 173,000397

49

54

84

2

Baroque Trumpet

$\text{♩} = 173,000397$

9

12

15

18

21

24

27

30

33

36

Baroque Trumpet

100

103

106

109

112

115

118

Trombone

♩ = 173,000397

8

13

18

23

28

34

39

43

7

53

58

63

69

74

79

84

100

105

110

Trombone

3

115

119

Trombone

♩ = 173,000397

53

58

63

69

74

80

85

12

101

106

111

Trombone

117

Percussion

♩ = 173,000397

5

9

13

17

21

25

29

33

37

41

45

49

53

57

61

65

69

73

77

81

85

89

93

97

100

104

108

112

116

V.S.

Percussion

120

124

128

132

136

138

Electric Bass

♩ = 173,000397

13

19

25

34

40

46

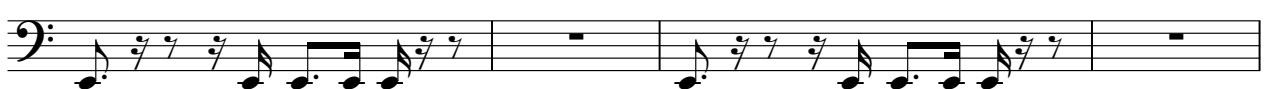

50

54

60

66

72

97

102

108

114

118

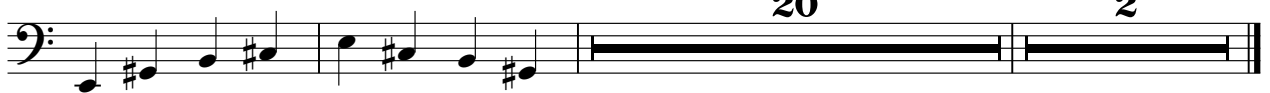

Tape Sampler Keyboard [Brass]

♩ = 173,000397

9

12

15

18

21

24

27

30

33

36

Tape Sampler Keyboard [Brass]

39

42

45

55

60

63

66

69

72

75

99

102

104

107

110

113

116

119

FX 5 (Brightness)

♩ = 173,000397

3 2 3

3 3 3 3

46

50

54

57

61

65

69

72

78

83

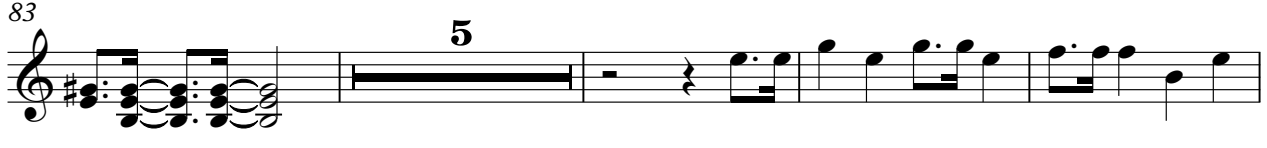

FX 5 (Brightness)

♩ = 173,000397

45

3

48

3

2

3

53

3

3

57

35

95

30

3

128

2

2

135

2

2

2

Solo

♩ = 173,000397

9

12

15

18

21

24

27

30

33

36

3

midistyles.com ©2006
midistyles.com © 2006

V.S.

100

103

106

109

112

115

118