

# V - Raunchy Guitar

0.0"  
1.1,00  
Intro

♩ = 165,000168

Drums

Rhythm

Lead Guitar

2nd Lead

Bass

5

Drums

Lead Guitar

Bass

11.6"  
9.1,00  
A

8

Drums

Rhythm

Lead Guitar

Bass

11

Drums

Rhythm

Lead Guitar

Bass

14

Drums

Rhythm

Lead Guitar

Bass

17

Drums

Rhythm

Lead Guitar

Bass

29.0"  
21.1,00  
B

20

Drums

Rhythm

Lead Guitar

Bass

23

Drums

Rhythm

Lead Guitar

Bass

26

Drums

Rhythm

Lead Guitar

Bass

29

Drums

Rhythm

Lead Guitar

Bass

46.5"  
33.1,00  
C

32

Drums

Rhythm

Lead Guitar

Bass

35

Drums

Rhythm

Lead Guitar

Bass

38

Drums

Rhythm

Lead Guitar

Bass

58.1"  
41.1,00  
D

41

Drums

Rhythm

Lead Guitar

Bass

44

Drums

Rhythm

Lead Guitar

Bass

47

Drums

Rhythm

Lead Guitar

Bass

1'11.2"  
50.1,00  
E

50

Drums

Rhythm

Lead Guitar

Bass

53

Drums

Rhythm

Lead Guitar

2nd Lead

Bass

56

Drums

Rhythm

Lead Guitar

2nd Lead

Bass

1'27.2"  
61.1,00  
F

59

Drums

Rhythm

Lead Guitar

Bass

62

Drums

Rhythm

Lead Guitar

Bass

65

Drums

Rhythm

Lead Guitar

Bass

1'38.9"  
69.1,00  
G

68

Drums

Rhythm

Lead Guitar

Bass

72

Drums

Lead Guitar

Bass

75

Drums

Rhythm

Lead Guitar

Bass

78

Drums

Rhythm

Lead Guitar

Bass

81

Drums

Rhythm

Lead Guitar

Bass

84

Drums

Rhythm

Lead Guitar

Bass

2'05.0"  
87.1,00  
Ending

87

Drums

Rhythm

Lead Guitar

Bass

90

Drums

Rhythm

Lead Guitar

Bass

2'13.8"  
93.1,00  
Start Fading

93

Drums

Rhythm

Lead Guitar

Bass

95

Drums

Rhythm

Lead Guitar

Bass

# V - Raunchy Guitar

## Drums

♩ = 165,000168

**3**

8

12

16

20

24

28

32

36

40

44

48

52

56

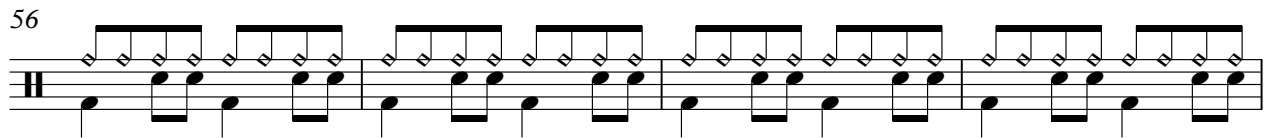

60

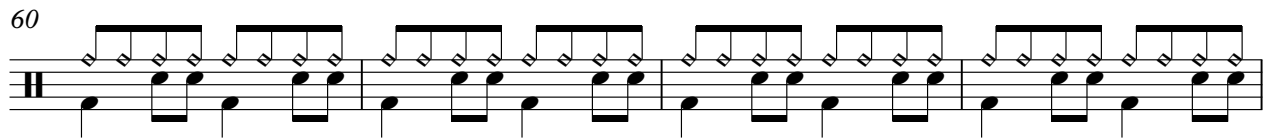

64

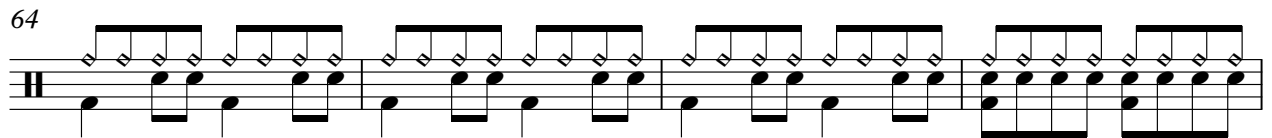

68

74

78

82

Drums

86

90

94

Rhythm

V - Raunchy Guitar

♩ = 165,000168

8

12

16

20

24

28

32

37

43

48

54

60

65

69

7

80

85

90

94

Lead Guitar

V - Raunchy Guitar

♩ = 165,000168

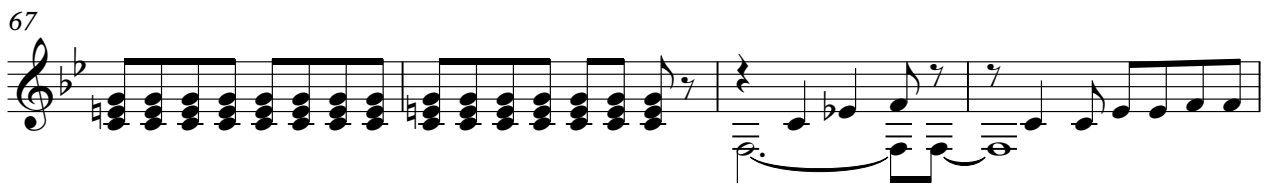

83

87

91

94

2nd Lead

V - Raunchy Guitar

♩ = 165,000168

**54**

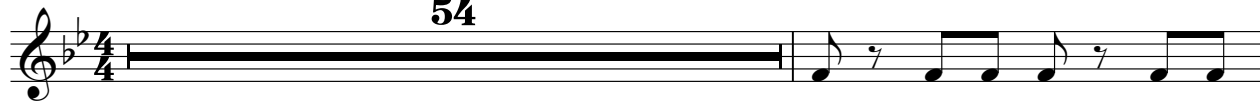

56

**40**

1961 - Electron Music Co.

# V - Raunchy Guitar

Bass

♩ = 165,000168

48

52

56

60

64

68

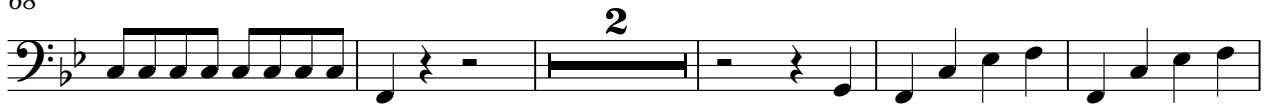

75

80

84

88

