

# V - The Lonely Bull

0.0"  
1.1,00  
The Lonely Bull - MIDI by Chartchai Meesangnin

♩ = 120,000000 ♩ = 120,000000

Trumpet

Marimba

Chords

Guitar

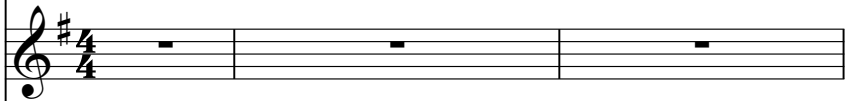

Bass

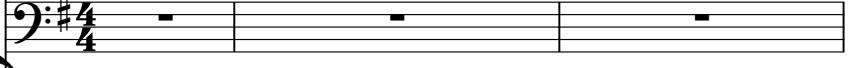

Brass

♩ = 120,000000 ♩ = 120,000000

Chords

4

Trumpet

Snare Drum 1

Kick Drum 1

Closed High Hat

Open High Hat

Marimba

Chords

Guitar

Bass

Brass

Chords

7

Trumpet

Snare Drum 1

Kick Drum 1

Closed High Hat

Open High Hat

Marimba

Chords

Guitar

Bass

Brass

Chords

10

12

Trumpet

Snare Drum 1

Kick Drum 1

Closed High Hat

Open High Hat

Marimba

Chords

Guitar

Bass

Brass

Chords

14

Trumpet

Snare Drum 1

Kick Drum 1

Closed High Hat

Open High Hat

Chords

Bass

Brass

Chords

16

Trumpet

Snare Drum 1

Kick Drum 1

Closed High Hat

Open High Hat

Marimba

Chords

Guitar

Bass

Brass

Chords

18

Trumpet

Snare Drum 1

Kick Drum 1

Closed High Hat

Open High Hat

Marimba

Chords

Guitar

Bass

Brass

Chords

Detailed description of the musical score: The score is for page 8, measures 18 and 19. The key signature is one sharp (F#). The Trumpet part has a whole rest in measure 18 and a quarter note G4 in measure 19. The Snare Drum 1 part has a snare drum hit in measure 18 and a snare drum hit in measure 19. The Kick Drum 1 part has a quarter note G2 in measure 18 and a quarter note G2 in measure 19. The Closed High Hat part has a series of eighth notes marked with 'x' in measure 18 and a series of eighth notes marked with 'x' in measure 19. The Open High Hat part has a whole rest in measure 18 and a quarter note G4 in measure 19. The Marimba part has a quarter note G4 in measure 18, followed by two sixteenth-note runs (labeled '6') and a triplet of sixteenth notes (labeled '3') in measure 18, and a quarter note G4 in measure 19. The Chords part has a chord of F#4 in measure 18 and a chord of Bb4 in measure 19. The Guitar part has a quarter note G4 in measure 18 and a whole rest in measure 19. The Bass part has a quarter note G2 in measure 18, followed by quarter notes A2, B2, and C3 in measure 18, and a quarter note Bb2 in measure 19, followed by quarter notes A2, G2, and F2 in measure 19. The Brass part has a whole rest in measure 18 and a quarter note G4 in measure 19. The Chords part has a chord of F#4 in measure 18 and a chord of Bb4 in measure 19.

20

Trumpet

Snare Drum 1

Kick Drum 1

Closed High Hat

Open High Hat

Marimba

Chords

Guitar

Bass

Brass

Chords

22

Trumpet

Snare Drum 1

Kick Drum 1

Closed High Hat

Open High Hat

Marimba

Chords

Guitar

Bass

Brass

Chords

3

24

Trumpet

Snare Drum 1

Kick Drum 1

Closed High Hat

Open High Hat

Marimba

Chords

Guitar

Bass

Brass

Chords

25

Trumpet

Snare Drum 1

Kick Drum 1

Closed High Hat

Room Low Tom 1

Open High Hat

Side Stick

Room Mid Tom 1

Hand Clap

Marimba

Chords

Guitar

Bass

Brass

Chords

27

Trumpet

Snare Drum 1

Kick Drum 1

Closed High Hat

Open High Hat

Marimba

Chords

Guitar

Bass

Brass

Chords

30

Trumpet

Snare Drum 1

Kick Drum 1

Closed High Hat

Open High Hat

Marimba

Chords

Guitar

Bass

Brass

Chords

32

Trumpet

Snare Drum 1

Kick Drum 1

Closed High Hat

Open High Hat

Marimba

Chords

Guitar

Bass

Brass

Chords

34

Trumpet

Snare Drum 1

Kick Drum 1

Closed High Hat

Open High Hat

Chords

Bass

Brass

Chords

36

38

Trumpet

Snare Drum 1

Kick Drum 1

Closed High Hat

Open High Hat

Marimba

Chords

Guitar

Bass

Brass

Chords

40

Trumpet

Snare Drum 1

Kick Drum 1

Closed High Hat

Open High Hat

Marimba

Chords

Guitar

Bass

Brass

Chords

42

Trumpet

Snare Drum 1

Kick Drum 1

Closed High Hat

Open High Hat

Marimba

Chords

Guitar

Bass

Brass

Chords

3

44

Trumpet

Snare Drum 1

Kick Drum 1

Closed High Hat

Open High Hat

Marimba

Chords

Guitar

Bass

Brass

Chords

45

Snare Drum 1

Kick Drum 1

Closed High Hat

Room Low Tom 1

Open High Hat

Side Stick

Room Mid Tom 1

Hand Clap

Marimba

Chords

Guitar

Bass

Chords

46

Trumpet

Snare Drum 1

Kick Drum 1

Closed High Hat

Open High Hat

Chords

Bass

Brass

Chords

49

Trumpet

Snare Drum 1

Kick Drum 1

Closed High Hat

Open High Hat

Marimba

Chords

Guitar

Bass

Brass

Chords

51

Trumpet

Snare Drum 1

Kick Drum 1

Closed High Hat

Open High Hat

Chords

Bass

Brass

Chords

53

Trumpet

Snare Drum 1

Kick Drum 1

Closed High Hat

Open High Hat

Marimba

Chords

Guitar

Bass

Brass

Chords

55

Trumpet

Snare Drum 1

Kick Drum 1

Closed High Hat

Open High Hat

Chords

Bass

Brass

Chords

57

Trumpet

Snare Drum 1

Kick Drum 1

Closed High Hat

Open High Hat

Marimba

Chords

Guitar

Bass

Brass

Chords

59

Trumpet

Snare Drum 1

Kick Drum 1

Closed High Hat

Open High Hat

Chords

Bass

Brass

Chords

61

Trumpet

Snare Drum 1

Kick Drum 1

Closed High Hat

Open High Hat

Marimba

Chords

Guitar

Bass

Brass

Chords

63

Trumpet

Snare Drum 1

Kick Drum 1

Closed High Hat

Open High Hat

Chords

Bass

Brass

Chords

65

Trumpet

Snare Drum 1

Kick Drum 1

Closed High Hat

Open High Hat

Marimba

Chords

Guitar

Bass

Brass

Chords

Trumpet

V - The Lonely Bull

♩ = 120,000000 ♩ = 120,000000

6

11

16

24

30

35

40

Trumpet

46

51

56

61

64

Snare Drum 1

V - The Lonely Bull

♩ = 120,000000 ♩ = 120,000000

5

11

17

23

29

35

41

46

52

58

V.S.

2

# Snare Drum 1

62

Kick Drum 1

V - The Lonely Bull

♩ = 120,000000 ♩ = 120,000000

5

11

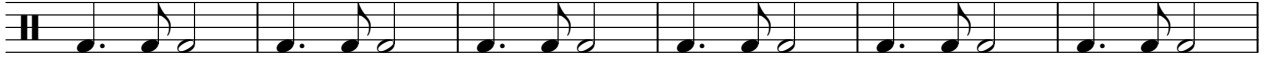

17

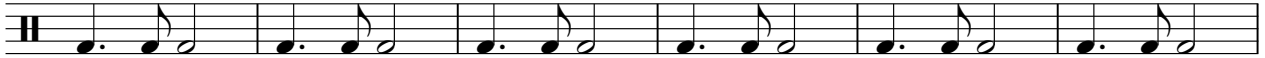

23

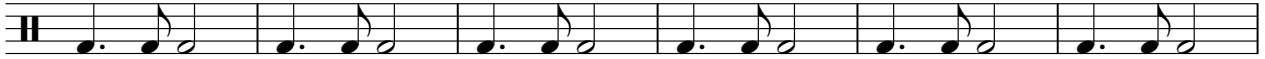

29

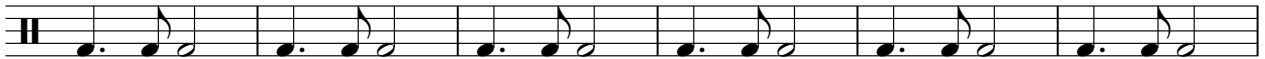

35

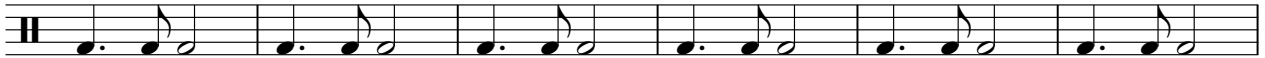

41

46

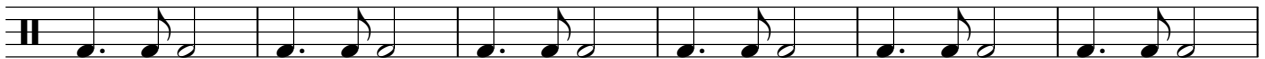

52

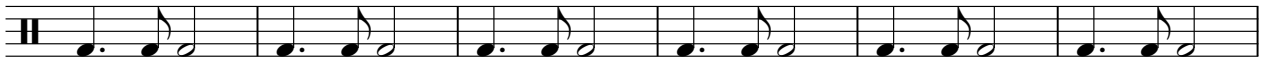

58

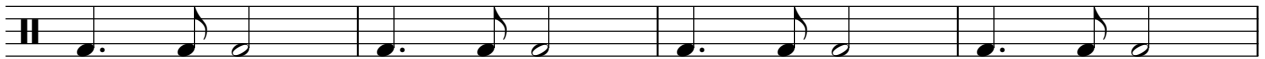

V.S.

2

# Kick Drum 1

62

Closed High Hat

V - The Lonely Bull

♩ = 120,000000 ♩ = 120,000000

5

9

12

15

18

21

24

27

30

33

2

# Closed High Hat

36

39

42

45

48

51

54

57

60

63

Room Low Tom 1

V - The Lonely Bull

♩ = 120,000000

**24**

♩ = 120,000000

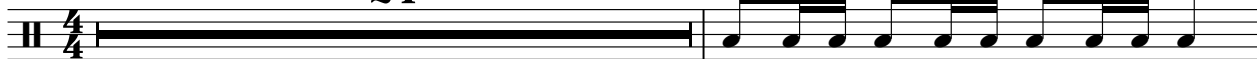

**26**

**19**

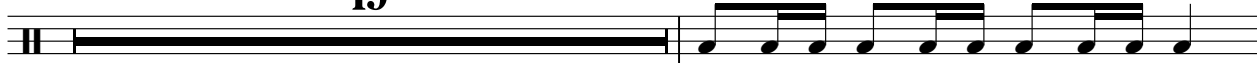

**46**

**21**

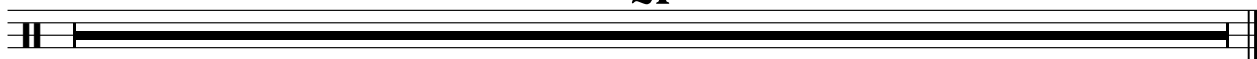

Open High Hat

V - The Lonely Bull

♩ = 120,000000 ♩ = 120,000000

5

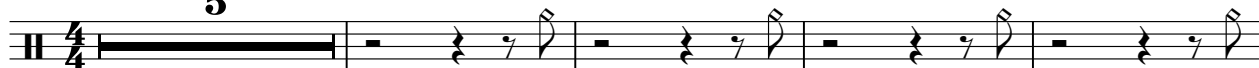

10

16

22

28

34

40

46

52

58

V.S.

2

# Open High Hat

62

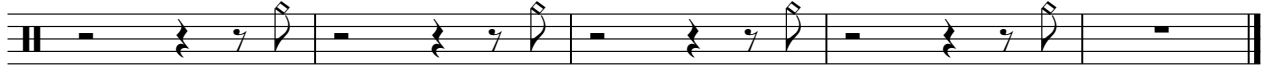

Side Stick

V - The Lonely Bull

♩ = 120,000000      ♩ = 120,000000

**24**      **19**

46

**21**

Room Mid Tom 1

V - The Lonely Bull

♩ = 120,000000      ♩ = 120,000000

**24**      **19**

46

**21**

Hand Clap

V - The Lonely Bull

♩ = 120,000000      ♩ = 120,000000

46

Marimba

V - The Lonely Bull

♩ = 120,000000 ♩ = 120,000000

7

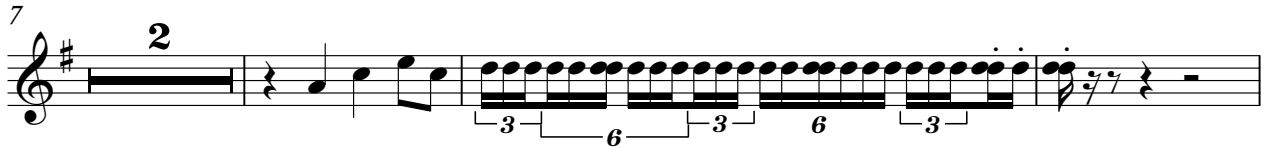

12

18

22

24

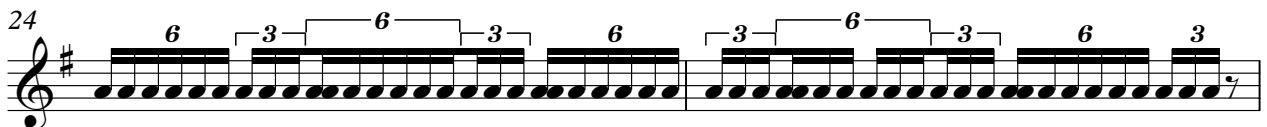

26

32

38

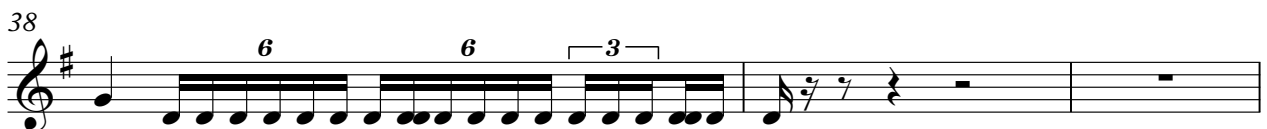

2

Marimba

41

44

46

53

58

62

65

Chords

V - The Lonely Bull

♩ = 120,000000 ♩ = 120,000000

5

13

21

30

38

46

55

61

Guitar

V - The Lonely Bull

♩ = 120,000000 ♩ = 120,000000

3 2

10 3

19 2

26 3

34 3 2

43 3

51 2 2

59 2 2

Bass

V - The Lonely Bull

♩ = 120,000000 ♩ = 120,000000

5

10

16

22

27

33

39

44

49

55

V.S.

2

Bass

61

# V - The Lonely Bull

Brass

♩ = 120,000000 ♩ = 120,000000

6

11

16

24

30

35

43

48

53

58

62

Chords

V - The Lonely Bull

♩ = 120,000000 ♩ = 120,000000

5

13

21

30

38

46

55

61