

V - Gringo

1.4"
2.1,00
Intro

♩ = 170,000092

Drums

Drums

Rhythm

Lead

Bass

Mute Rhythm

7.0"
6.1,00
A

Drums

Rhythm

Lead

Bass

Mute Rhythm

Copyright © 1961-65 by Electron Music C.

9

Drums

Rhythm

Lead

Bass

Mute Rhythm

11

Drums

Rhythm

Lead

Bass

Mute Rhythm

13

Drums

Rhythm

Lead

2nd Lead

Bass

Mute Rhythm

15

Drums

Rhythm

Lead

2nd Lead

Bass

Mute Rhythm

17

Drums

Rhythm

Lead

2nd Lead

Bass

Mute Rhythm

19

Drums

Rhythm

Lead

Bass

Mute Rhythm

21

Drums

Rhythm

Lead

Bass

Mute Rhythm

23

Drums

Rhythm

Lead

Bass

Mute Rhythm

25

Drums

Rhythm

Lead

Bass

Mute Rhythm

27

Drums

Rhythm

Lead

Bass

Mute Rhythm

29

Drums

Rhythm

Lead

2nd Lead

Bass

Mute Rhythm

31

Drums

Rhythm

Lead

2nd Lead

Bass

Mute Rhythm

33

Drums

Rhythm

Lead

2nd Lead

Bass

Mute Rhythm

35

Drums

Rhythm

Lead

Bass

Mute Rhythm

37

Drums

Rhythm

Lead

Bass

Mute Rhythm

55.0"
40.1,00
C

39

Drums

Rhythm

Lead

Bass

Mute Rhythm

41

Drums

Rhythm

Lead

Bass

Mute Rhythm

43

Drums

Rhythm

Lead

2nd Lead

Bass

Mute Rhythm

45

Drums

Rhythm

Lead

2nd Lead

Bass

Mute Rhythm

47

Drums

Rhythm

Lead

2nd Lead

Bass

Mute Rhythm

49

Drums

Rhythm

Lead

2nd Lead

Bass

Mute Rhythm

51

Drums

Rhythm

Lead

Bass

Mute Rhythm

53

Drums

Rhythm

Lead

Bass

Mute Rhythm

55

Drums

Rhythm

Lead

Bass

Mute Rhythm

1'20.4"
58.1,00
D

57

Drums

Rhythm

Lead

2nd Lead

Bass

Mute Rhythm

59

Drums

Rhythm

Lead

Bass

Mute Rhythm

61

Drums

Rhythm

Lead

Bass

Mute Rhythm

63

Drums

Rhythm

Lead

Bass

Mute Rhythm

65

Drums

Rhythm

Lead

2nd Lead

Bass

Mute Rhythm

67

Drums

Rhythm

Lead

2nd Lead

Bass

Mute Rhythm

69

Drums

Rhythm

Lead

2nd Lead

Bass

Mute Rhythm

71

1'38.8"
71.1,00
CODA

Drums

Rhythm

Lead

Bass

Mute Rhythm

73

Drums

Rhythm

Lead

Bass

Mute Rhythm

75

Drums

Rhythm

Lead

Bass

Mute Rhythm

77

Drums

Rhythm

Lead

Bass

Mute Rhythm

79

Drums

Rhythm

Lead

Bass

Mute Rhythm

81

Drums

Rhythm

Lead

Bass

Mute Rhythm

83

Drums

Rhythm

Lead

Bass

Mute Rhythm

85

Drums

Rhythm

Lead

Bass

Mute Rhythm

87

Drums

Rhythm

Lead

Bass

Mute Rhythm

89

Drums

Rhythm

Lead

Bass

Mute Rhythm

91

Drums

Rhythm

Lead

Bass

Mute Rhythm

93

Drums

Rhythm

Lead

Bass

Mute Rhythm

95

Drums

Rhythm

Lead

Bass

Mute Rhythm

97

Drums

Rhythm

Lead

Bass

Mute Rhythm

99

Drums

Rhythm

Lead

Bass

Mute Rhythm

101

Drums

Rhythm

Lead

Bass

Mute Rhythm

103

Drums

Rhythm

Lead

Bass

Mute Rhythm

2'25.4"
104.1,00
Ending

104

Drums

Rhythm

Lead

Bass

Mute Rhythm

V - Gringo

Drums

♩ = 170,000092

5

8

12

16

20

23

27

31

35

Copyright © 1961-65 by Electron Music C.

V.S.

38

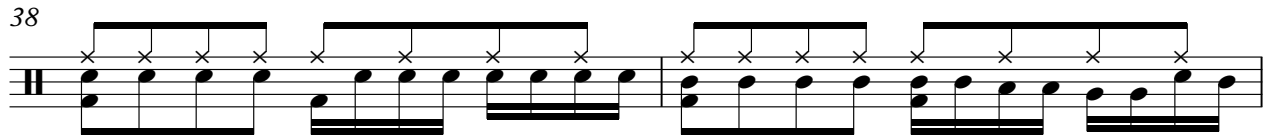

40

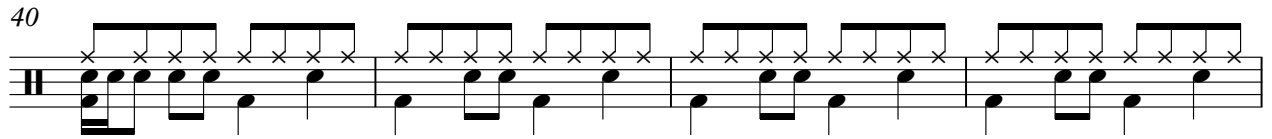

44

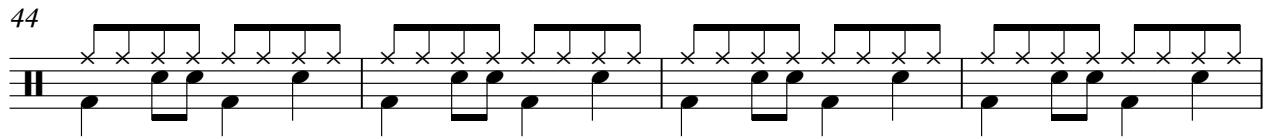

48

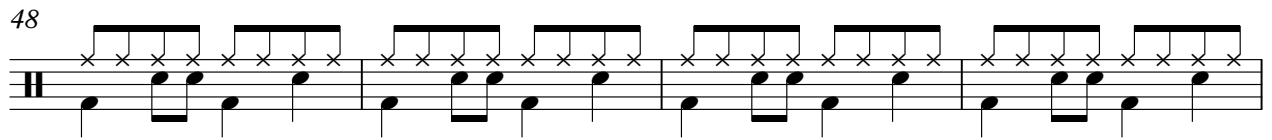

52

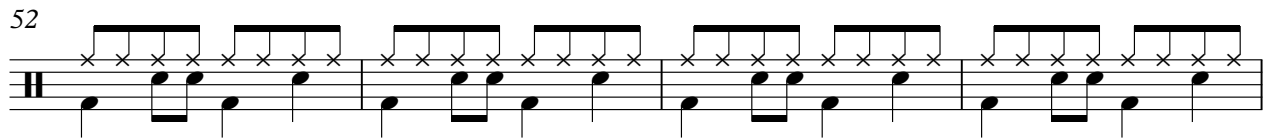

56

60

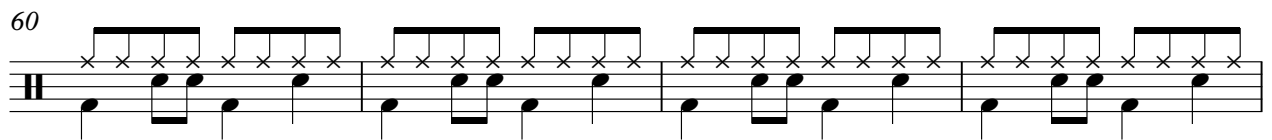

64

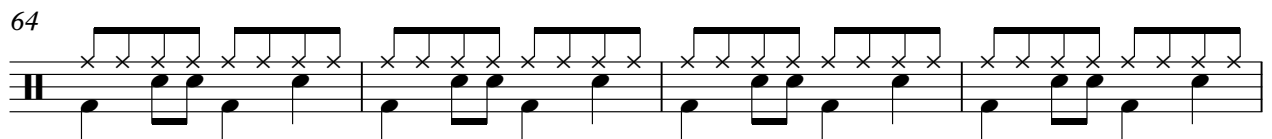

68

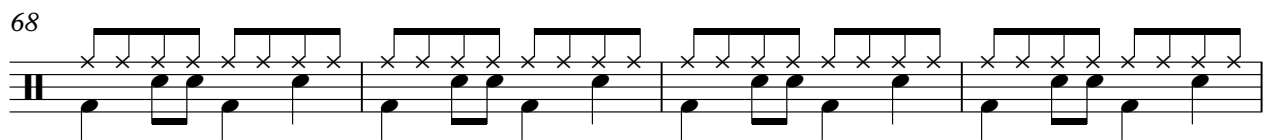

72

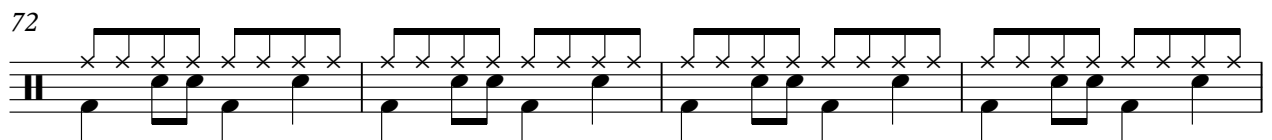

Drums

76

80

84

88

92

96

100

103

Rhythm

V - Gringo

♩ = 170,000092

5

9

13

17

21

25

29

33

36

40

Copyright © 1961-65 by Electron Music C.

V.S.

44

48

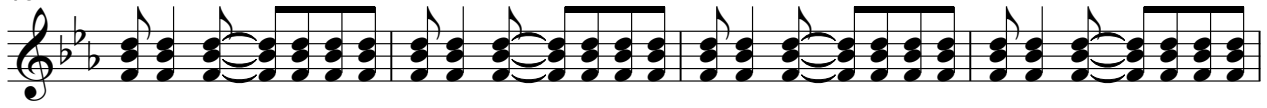

52

55

58

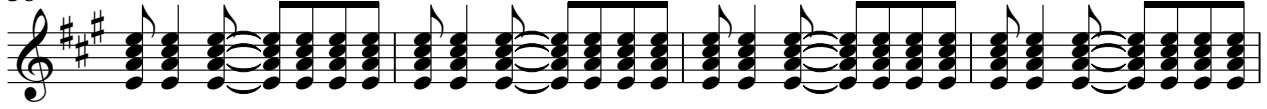

62

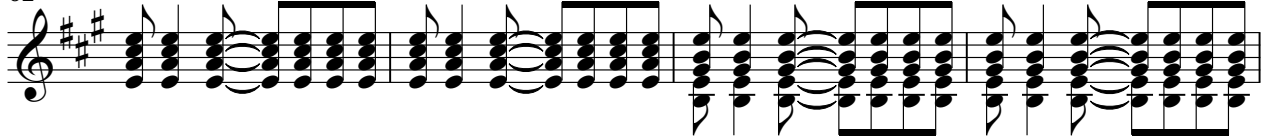

66

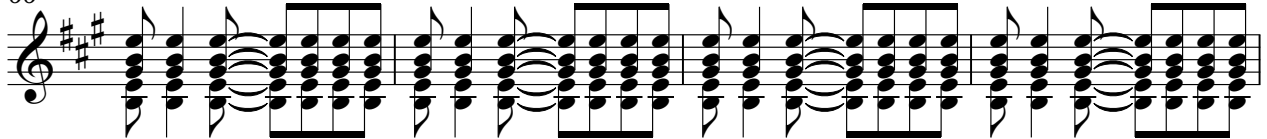

70

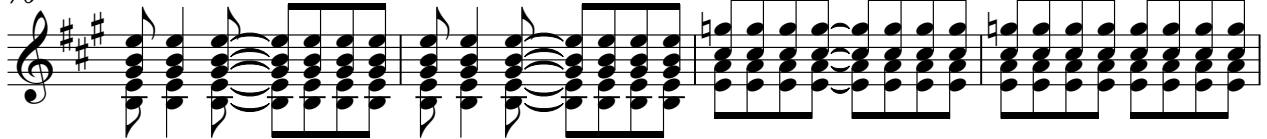

74

78

82

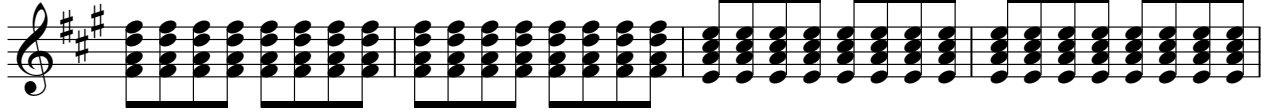

86

89

93

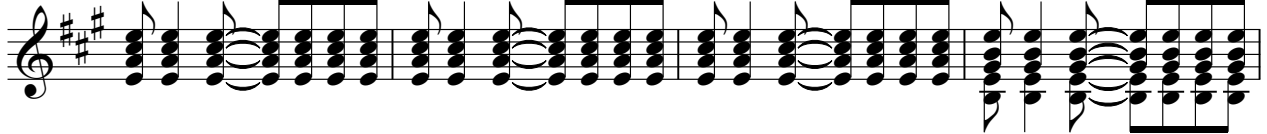

97

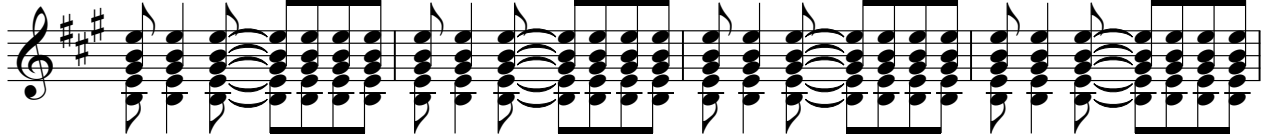

101

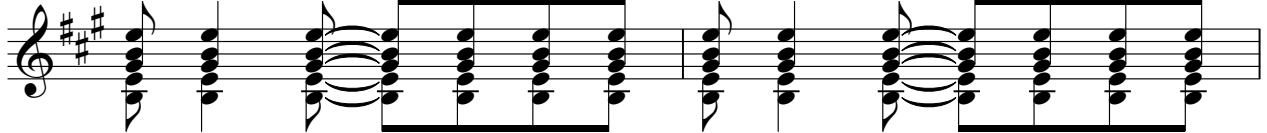

103

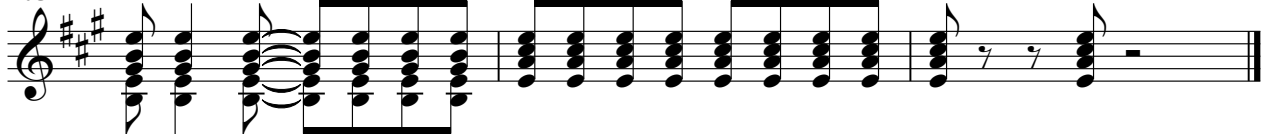

V - Gringo

Lead

♩ = 170,000092

5

10

16

22

27

33

38

42

46

51

Copyright © 1961-65 by Electron Music C.

V.S.

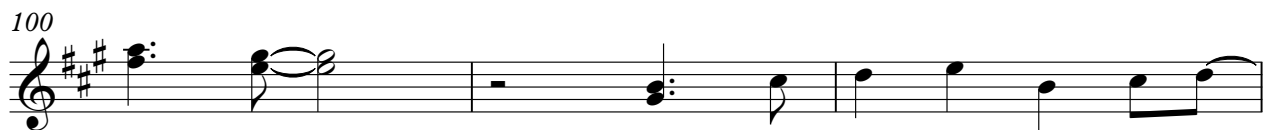
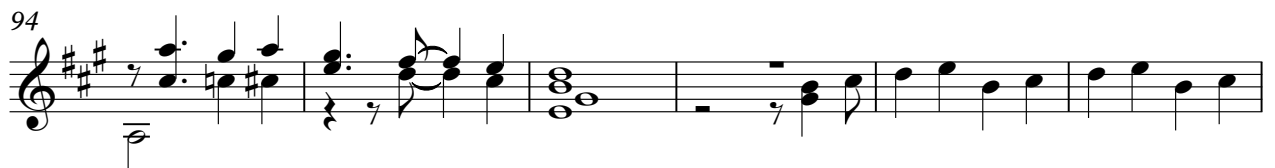

2nd Lead

V - Gringo

$\text{♩} = 170,000092$

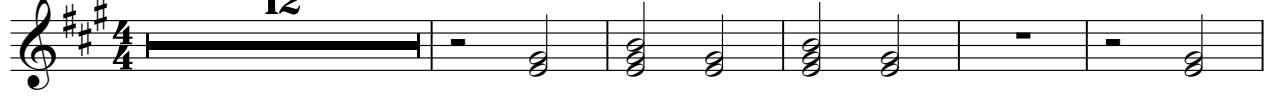

12

18

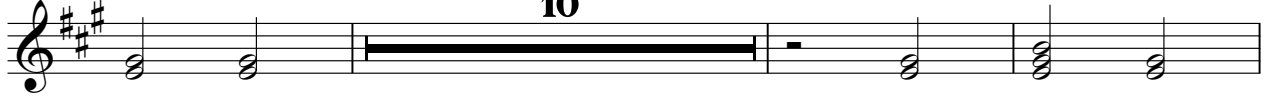

10

31

5

40

4 3

51

6 6

66

35

Copyright © 1961-65 by Electron Music C.

V - Gringo

Bass

♩ = 170,000092

5

9

13

17

21

25

29

33

37

40

Copyright © 1961-65 by Electron Music C.

V.S.

44

48

52

56

60

64

68

72

76

80

84

88

92

96

100

103

Mute Rhythm

V - Gringo

♩ = 170,000092

5

8

11

14

17

20

23

26

29

32

35

37

40

43

46

49

52

55

58

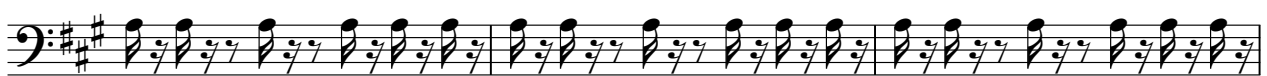

61

Mute Rhythm

64

67

70

73

75

77

79

81

83

85

87

89

92

95

98

101

103

