

V - Rumble

♩ = 116,000084

Snare

Count In

Lead

Bass

15.5"
6.1,00
A

6

Snare

Ride

Kick

Lead

Bass

Copyright © 1958 by Vernon Wray Music & ANDVAL Music

8

10

12

Snare

Ride

Kick

Lead

Bass

14

Snare

Ride

Kick

Lead

Bass

49.6"
17.1,00
B

16

Snare

Ride

Kick

Lead

Bass

18

Snare

Ride

Kick

Lead

Bass

20

Snare

Ride

Kick

Lead

Bass

22

Snare

Ride

Kick

Lead

Bass

24

Snare

Ride

Kick

Lead

Bass

26

Snare

Ride

Kick

Lead

Bass

28

Snare

Ride

Kick

Lead

Bass

1'26.8"
29.1,00
C

29

Snare

Ride

Kick

Lead

Bass

30

31

32

Snare

Ride

Kick

Crash

Lead

Bass

34

Snare

Ride

Kick

Lead

Bass

36

Snare

Ride

Kick

Lead

Bass

38

Snare

Ride

Kick

Lead

Bass

2'01.0"
40.1,00
D

40

Snare

Ride

Kick

Lead

Bass

42

Snare

Ride

Kick

Lead

Bass

44

Snare

Ride

Kick

Lead

Bass

46

Snare

Ride

Kick

Lead

Bass

48

Snare

Ride

Kick

Lead

Bass

50

Snare

Ride

Kick

Lead

Bass

52

Snare

Ride

Kick

Lead

Bass

53

Snare

Ride

Kick

Lead

Bass

Snare

V - Rumble

♩ = 116,000084

5

10

15

20

25

29

32

36

41

46

2

Snare

50

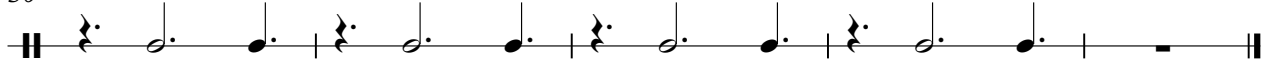

Ride

V - Rumble

♩ = 116,000084

5

12/8

8

11

14

17

20

23

26

29

32

2

Ride

35

38

41

44

47

50

52

Kick

V - Rumble

♩ = 116,000084
5

10

15

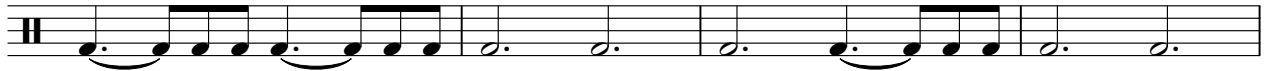

19

24

29

33

38

42

47

2

Kick

51

Crash

V - Rumble

♩ = 116,000084

31

21

12/8

Count In

V - Rumble

♩ = 116,000084

3

x. x. x. x.

50

Lead

V - Rumble

♩ = 116,000084

4

7

10

13

16

19

22

25

28

30

31

32

34

37

39

42

45

48

51

Bass

V - Rumble

♩ = 116,000084

5

9

13

17

21

25

29

33

37

41

2

Bass

45

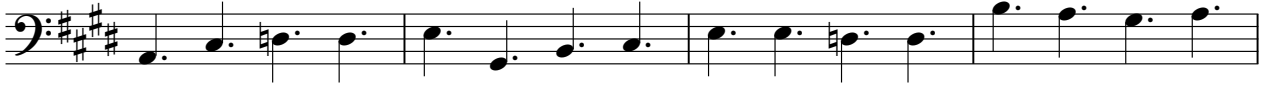

49

52

