

V - Theme From 'A Summer Place

♩ = 100,000000

- Lead Guitar:** Rests throughout the entire piece.
- Harpsichord:** Rests throughout the entire piece.
- Mellow Organ:** Rests throughout the entire piece.
- Brighter Organ:** Rests throughout the entire piece.

♩ = 100,000000

6

Snare

Ride

Kick

Tambourine

Rhythm Guitar

Lead Guitar

Bass

Piano

F F6 Gm7 C7 F F6 Gm7 C7 F

11

17

Snare

Ride

Kick

Tambourine

Rhythm Guitar

Lead Guitar

Bass

Piano

Harpsichord

Mellow Organ

Brighter Organ

Gm7 C7 F F6 Gm7 C7 F Gm7 F F6

23

Snare

Ride

Kick

Rhythm Guitar

Lead Guitar

Bass

Piano

Harpsichord

Brighter Organ

28

Snare

Ride

Kick

Rhythm Guitar

Lead Guitar

Bass

Piano

Harpsichord

Brighter Organ

34

Snare

Ride

Kick

Rhythm Guitar

Lead Guitar

Bass

Brighter Organ

40

Snare

Ride

Kick

Rhythm Guitar

Lead Guitar

Bass

Mellow Organ

Brighter Organ

46

Snare

Ride

Kick

Rhythm Guitar

Lead Guitar

Bass

Piano

Harpisichord

Mellow Organ

50

Snare

Ride

Kick

Rhythm Guitar

Lead Guitar

Bass

Harpisichord

Mellow Organ

53

Snare
Ride
Kick
Rhythm Guitar
Lead Guitar
Bass
Harpisichord
Mellow Organ

Em7 B6

3

57

Snare
Ride
Kick
Rhythm Guitar
Lead Guitar
Bass
Harpisichord
Mellow Organ

Em7 #7 B6 Em7 #7

3

61

Snare

Ride

Kick

Rhythm Guitar

Lead Guitar

Bass

Piano

Harpsichord

Mellow Organ

65

Snare

Ride

Kick

Rhythm Guitar

Lead Guitar

Bass

Piano

Harpsichord

Mellow Organ

69

Snare

Ride

Kick

Rhythm Guitar

Em7 A7 D D6 Em7 A7 D D6

Lead Guitar

Bass

Piano

Harpsichord

Mellow Organ

73

- Rhythm Guitar:** Features a chordal accompaniment with the following chord sequence: Em7, A7, D, D6, Em7, A7. The notes are primarily in the lower register.

V - Theme From 'A Summer Place

Snare

♩ = 100,000000

10

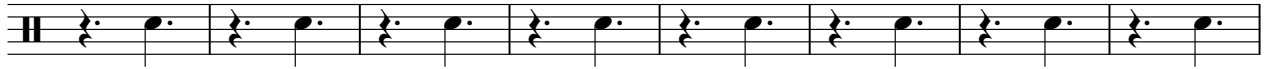

18

26

34

41

47

55

63

70

Copyright © 19?? by ?

V - Theme From 'A Summer Place

Ride

♩ = 100,000000

3

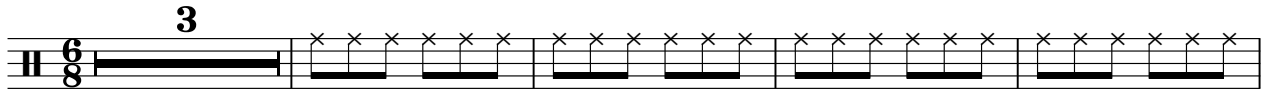

8

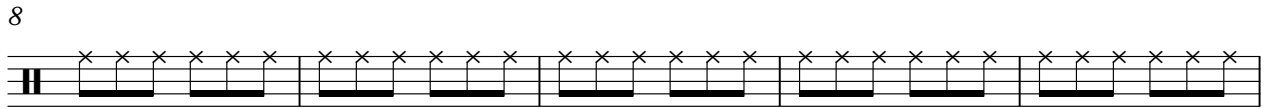

13

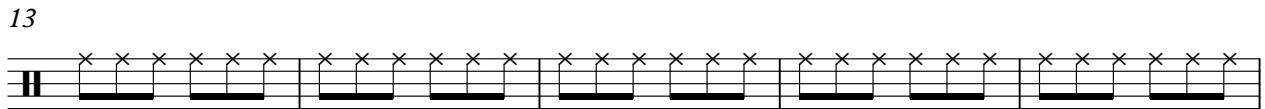

18

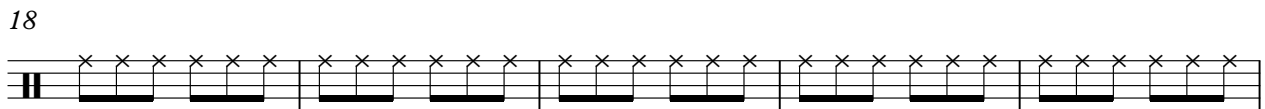

23

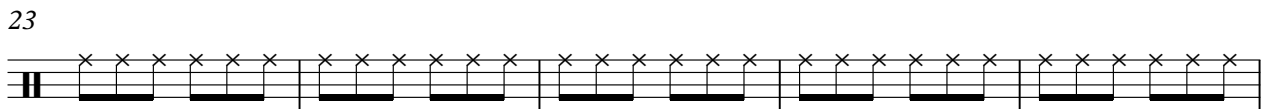

28

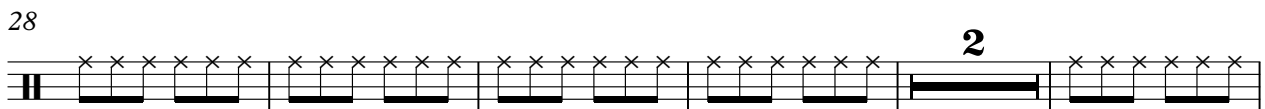

35

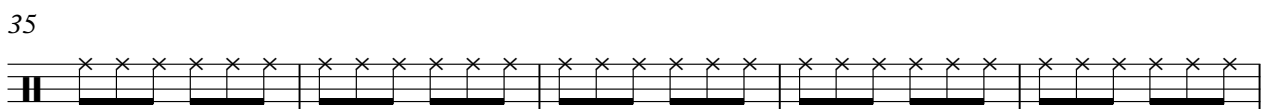

40

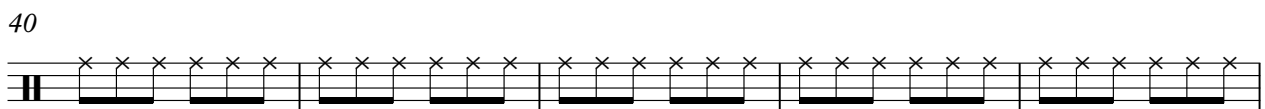

45

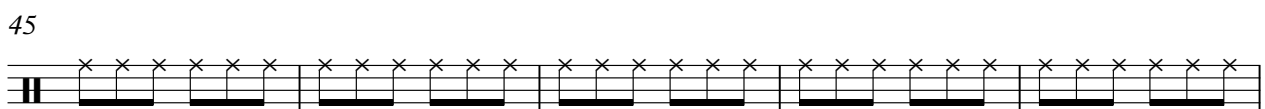

50

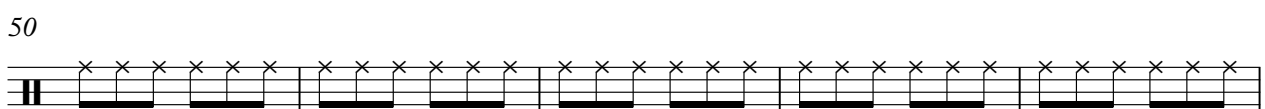

2

Ride

55

60

65

70

73

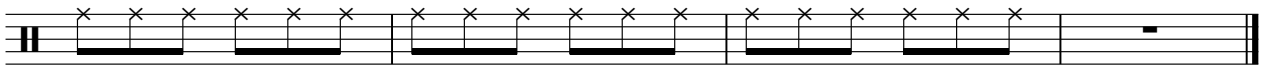

V - Theme From 'A Summer Place

Kick

♩ = 100,000000

10

17

24

31

39

43

47

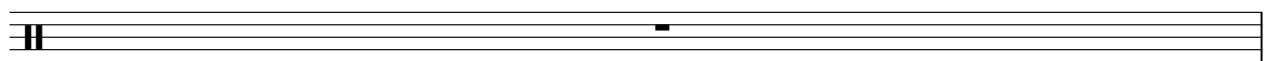

Copyright © 19?? by ?

2

Kick

48

55

62

69

73

V - Theme From 'A Summer Place

Toms

♩ = 100,000000

2 **43**

47 **30**

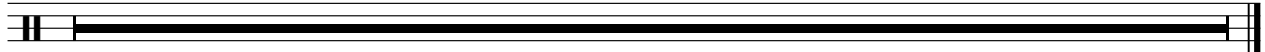

Copyright © 19?? by ?

Tambourine

V - Theme From 'A Summer Place

♩ = 100,000000

6/8

3

11

17

29

30

Copyright © 19?? by ?

V - Theme From 'A Summer Place

Rhythm Guitar

♩ = 100,000000

2

F Fsus4 F F6 Gm7 C7

8 F F6 Gm7 C7 F Gm7 F

13 Gm7 F Gm7 F F6 Gm7 C7

18 F F6 Gm7 C7 F Gm7 F F6

23 Gm7 C7 F F6 Gm7 C7 F Am

28 Am7 Am Am7 Bb Am F F6 Gm7

33 F F6 Gm7 C7 F F6 Gm7 C7

38 F Gm7 F Gm7 F F6

43 Gm7 C7 F F6 Gm7 C7 F

47 D D6 Em7 A7

Copyright © 19?? by ?

V.S.

Rhythm Guitar

52

D Em7 D Em7 D D6

57

Em7 A7 D D6 Em7 A7 D Em7

62

D Em7 D D6 Em7 A7 D D6

67

Em7 A7 D D6 Em7 A7 D D6 Em7 A7

72

D D6 Em7 A7 D D6 Em7 A7

V - Theme From 'A Summer Place

Lead Guitar

♩ = 100,000000

4

11

18

25

32

40

47

54

62

69

Copyright © 19?? by ?

V - Theme From 'A Summer Place

Bass

♩ = 100,000000

Copyright © 19?? by ?

V.S.

2

Bass

65

V - Theme From 'A Summer Place

Piano

♩ = 100,000000.

6

11

16

21

26

47

66

70

73

Copyright © 19?? by ?

Harpisichord

V - Theme From 'A Summer Place

♩ = 100,000000

12

19

27

31

47

53

59

68

72

13

4

Copyright © 19?? by ?

Mellow Organ

V - Theme From 'A Summer Place

♩ = 100,000000

12

18

20

42

47

51

54

58

62

4

Copyright © 19?? by ?

2

Mellow Organ

68

72

Brighter Organ

V - Theme From 'A Summer Place

♩ = 100,000000

12

19

26

7

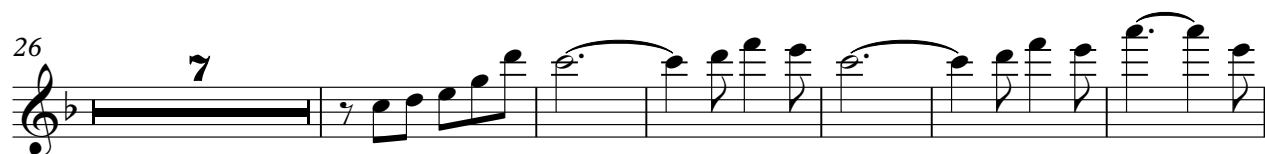

39

45

28

2

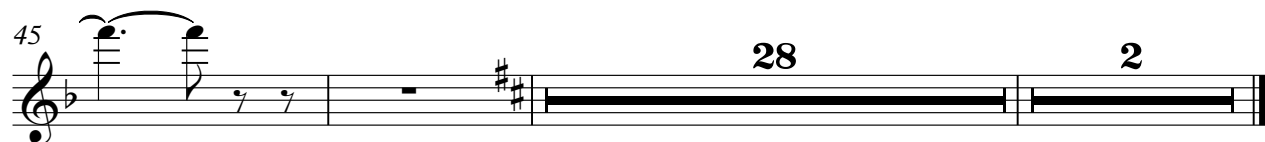

Copyright © 19?? by ?