

# V - Penetration

♩ = 170,000092

Power Snare 2

Power Snare 1

Kick

Ride Cymbal

Muted Lead

Rhythm Guitar

Lead

Bass

Chorus

Organ

Organ

♩ = 170,000092

7

Power Snare 2  
Kick  
Ride Cymbal  
Rhythm Guitar  
Lead  
Bass

11

Power Snare 2  
Kick  
Ride Cymbal  
Rhythm Guitar  
Lead  
Bass  
Organ  
Organ

15

Power Snare 2

Kick

Ride Cymbal

Rhythm Guitar

Lead

Bass

Organ

Organ

19

Power Snare 2

Kick

Ride Cymbal

Rhythm Guitar

Lead

Bass

Organ

Organ

23

Power Snare 2

Kick

Ride Cymbol

Crash Cymbol 1

Crash Cymbol 2

Rhythm Guitar

Lead

Bass

Organ

Organ

27

Power Snare 2

Kick

Ride Cymbol

Muted Lead

Rhythm Guitar

Bass

31

Power Snare 2

Kick

Ride Cymbal

Muted Lead

Rhythm Guitar

Bass

Organ

Organ

35

Power Snare 2

Kick

Ride Cymbal

Muted Lead

Rhythm Guitar

Bass

Organ

Organ

39

Power Snare 2

Kick

Ride Cymbal

Muted Lead

Rhythm Guitar

Bass

Organ

Organ

43

Power Snare 2

Kick

Ride Cymbal

Crash Cymbal 1

Crash Cymbal 2

Muted Lead

Rhythm Guitar

Lead

Bass

Organ

Organ

Bb A Ab

47

Power Snare 2

Kick

Ride Cymbal

Crash Cymbal 1

Rhythm Guitar

Lead

Bass

51

Power Snare 2

Kick

Ride Cymbal

Rhythm Guitar

Lead

Bass

54

Power Snare 2

Kick

Ride Cymbal

Rhythm Guitar

Lead

Bass

57

Power Snare 2

Kick

Ride Cymbal

Rhythm Guitar

Lead

Bass

60

Power Snare 2  
Kick  
Ride Cymbal  
Rhythm Guitar  
Lead  
Bass

63

Power Snare 2  
Kick  
Ride Cymbal  
Rhythm Guitar  
Lead  
Bass

66

Power Snare 2

Kick

Ride Cymbal

Rhythm Guitar

Lead

Bass

Chorus

70

Power Snare 2

Kick

Ride Cymbal

Rhythm Guitar

Lead

Bass

Chorus

Organ

Organ

74

Power Snare 2

Kick

Ride Cymbal

Rhythm Guitar

Lead

Bass

Chorus

Organ

Organ

78

Power Snare 2

Kick

Ride Cymbal

Rhythm Guitar

Lead

Bass

Chorus

Organ

Organ

82

Power Snare 2

Kick

Ride Cymbal

Crash Cymbal 1

Crash Cymbal 2

Rhythm Guitar

Lead

Bass

Chorus

Organ

Organ

Bb A Ab

86

Power Snare 2

Power Snare 1

Kick

Crash Cymbol 1

Rhythm Guitar

Lead

Bass

Chorus

Bb

89

Power Snare 2

Power Snare 1

Kick

Crash Cymbal 2

Rhythm Guitar

Lead

Bass

Chorus

A Ab

92

Power Snare 2

Kick

Crash Cymbal 1

Crash Cymbal 2

Rhythm Guitar

Lead

Bass

Chorus

Power Snare 2

V - Penetration

♩ = 170,000092

5

10

15

20

25

30

35

40

44

Copyright © 1963 by Dorothy Music Co.

Power Snare 2

48

53

58

63

68

73

78

83

88

92

Power Snare 1

V - Penetration

♩ = 170,000092

4 81

87

2

90

6

Copyright © 1963 by Dorothy Music Co.

# V - Penetration

Kick

♩ = 170,000092

**4**

10

17

24

30

37

44

50

57

64

2

# Kick

71

78

85

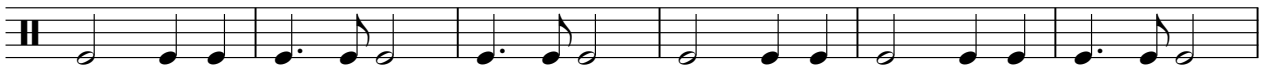

91

Ride Cymbal

V - Penetration

♩ = 170,000092

5

9

13

17

21

26

30

34

38

42

2

# Ride Cymbal

47

51

55

59

63

67

71

75

79

82

Crash Cymbol 1

V - Penetration

♩ = 170,000092

23 18

45 36 3

88 3

Crash Cymbol 2

V - Penetration

♩ = 170,000092

24

20

47

38

3

89

3

3

Muted Lead

V - Penetration

♩ = 170,000092

28

33

39

43

52

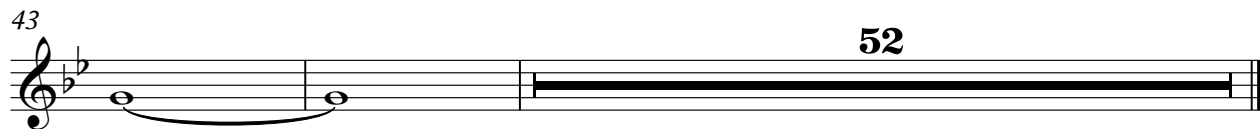

Copyright © 1963 by Dorothy Music Co.

Rhythm Guitar

V - Penetration

♩ = 170,000092

5

9

13

17

21

25

A Ab

Bb

29

33

37

41

45

Bb A Ab

49

C Bb

53

Ab Bb

57

C Bb

61

Ab

64

68

72

76

80

84

Bb A Ab

88

Bb A Ab

92

Bb A Ab Gm

# V - Penetration

Lead

$\text{♩} = 170,00092$

7

13

20

26

18

2

50

55

60

63

2

Copyright © 1963 by Dorothy Music Co.

2

68

Lead

74

81

88

93

# V - Penetration

Bass

♩ = 170,000092

5

10

16

22

28

34

40

46

52

58

2

Bass

64

70

76

82

88

92

Chorus

V - Penetration

♩ = 170,000092

67

72

78

85

91

Copyright © 1963 by Dorothy Music Co.

# V - Penetration

Organ

♩ = 170,000092

10 3 3

20 3 8 3

37 3 3 26

72 3 3

80 3 13

Copyright © 1963 by Dorothy Music Co.

# V - Penetration

Organ

Copyright © 1963 by Dorothy Music Co.