

V - Instant Guitars

♩ = 160,000000

Snare

Rhythm

Lead

Lead 8va + bends

Bass

D#m

6

Snare

Kick

Ride

Pedal HH

Rhythm

Lead

Bass

9

Snare

Kick

Ride

Pedal HH

Rhythm

Lead

Bass

A7

12

Snare

Kick

Pedal HH

Closed HH

Rhythm

Lead

Bass

B7

Fm

15

Snare

Kick

Closed HH

Rhythm

Lead

Bass

C

17

Snare

Kick

Closed HH

Rhythm

Lead

Bass

A7

20

Snare

Kick

Ride

Closed HH

Mid Tom 2

Rhythm

Lead

Bass

D7

G7

23

Snare

Kick

Ride

Rhythm

Lead

Bass

C

B

Bb

26

29

31

Snare

Kick

Closed HH

Rhythm

Lead

Lead 8va + bends

Bass

34

Snare

Kick

Closed HH

Rhythm

Lead

Bass

37

Snare

Kick

Closed HH

Rhythm

Lead

Lead 8va + bends

Bass

40

Snare

Kick

Closed HH

Rhythm

Lead

Lead 8va + bends

Bass

43

Snare

Kick

Closed HH

Rhythm

Lead

Bass

46

Snare

Kick

Closed HH

Rhythm

Lead

Lead 8va + bends

Bass

49

Snare

Kick

Closed HH

Rhythm

Lead

Lead 8va + bends

Bass

A

52

Snare

Kick

Ride

Closed HH

Mid Tom 2

Rhythm

Lead

Bass

55

Snare

Kick

Ride

Rhythm

Lead

Bass

58

61

Snare

Kick

Ride

Closed HH

Crash

Mid Tom 2

Rhythm

Lead

Bass

B7

Em

63

Snare

Kick

Closed HH

Rhythm

Lead

Lead 8va + bends

Bass

66

Snare

Kick

Closed HH

Rhythm

Lead

Bass

69

Snare

Kick

Closed HH

Rhythm

Lead

Bass

72

Snare

Kick

Ride

Pedal HH

Closed HH

Rhythm

Lead

Bass

75

Snare

Kick

Ride

Pedal HH

Rhythm

Lead

Bass

78

Snare

Kick

Ride

Pedal HH

Rhythm

Lead

Bass

A7

80

Snare

Kick

Ride

Rhythm

Lead

Lead 8va + bends

Bass

V - Instant Guitars

Snare

♩ = 160,000000

4

11

16

22

28

34

40

45

50

56

2

Snare

62

68

75

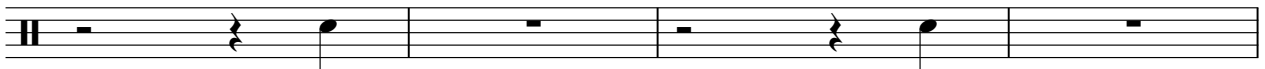

79

V - Instant Guitars

Kick

♩ = 160,000000

5

10

16

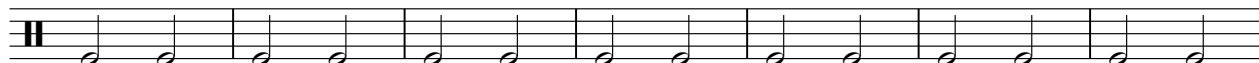

23

30

37

44

51

58

65

2

Kick

72

77

2

V - Instant Guitars

Ride

♩ = 160,000000

5 **11**

22

26

30

24

57

61

12

77

Pedal HH

V - Instant Guitars

♩ = 160,000000

5

11

61

76

3

Copyright © 1962 by Electron Music Co.

V - Instant Guitars

Closed HH

♩ = 160,000000

13

17

21

32

36

40

44

48

51

Copyright © 1962 by Electron Music Co.

2

Closed HH

62

66

70

10

Crash

V - Instant Guitars

♩ = 160,000000

61  **20**

Mid Tom 2

V - Instant Guitars

♩ = 160,000000

20 7

30

23 7

61

21

V - Instant Guitars

Rhythm

♩ = 160,000000

4

12 D#m Em C A7

16 D B7 Em

20 C A7

25 D7 G G7 C

30 B Bb A7 D B

34 Em C

39 A7 D G E# F Em

43 C A

47 D B Em

Copyright © 1962 by Electron Music Co. V.S.

Rhythm

51

D G G7

55

C7 A7

59

D7 B7 Em

63

C A7

67

D G D G

72

D G Em C

78

A7 D C D C G G

V - Instant Guitars

Lead

♩ = 160,000000

5

9

14

19

24

29

34

39

43

3

Copyright © 1962 by Electron Music Co.

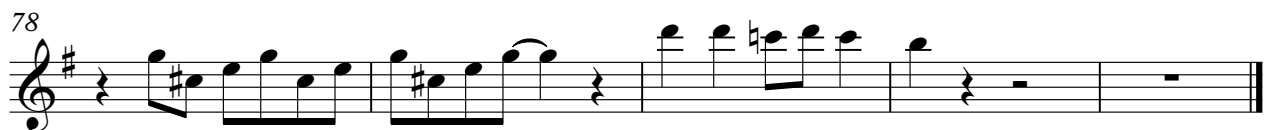
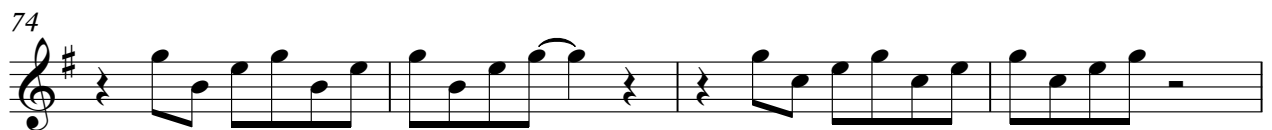
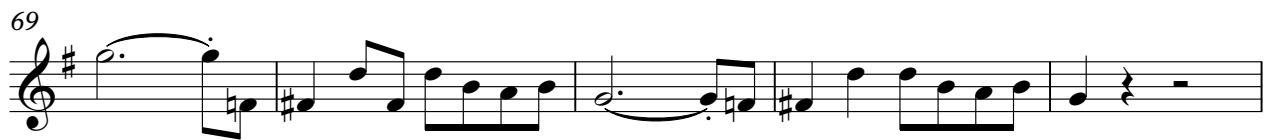

V - Instant Guitars

Lead 8va + bends

♩ = 160,000,000

31 **b** **4** **o**

39

5

49

14 **b**

65

16

Copyright © 1962 by Electron Music Co.

V - Instant Guitars

Bass

♩ = 160,000000

4

11

16

20

25

30

35

40

45

49

53

57

61

65

69

73

78

