

V - Out Of Limits

♩ = 140,000137

Power Snare 1  
Kick  
Triangle  
Arpeggios  
Rhythm Guitar  
Lead Guitar  
Bass  
Organ Solo LH  
Organ Fills

♩ = 140,000137

8

Power Snare 1  
Kick  
Ride  
Crash  
Triangle  
Arpeggios  
Lead Guitar  
Bass

13

Power Snare 1  
Power Snare 2  
Kick  
Ride  
Triangle  
Arpeggios  
Rhythm Guitar  
Lead Guitar  
Bass

Em

18

Power Snare 1  
Kick  
Ride  
Arpeggios  
Rhythm Guitar  
Lead Guitar  
Bass

G A B

22

Power Snare 1  
Kick  
Ride  
Rhythm Guitar  
Lead Guitar  
Bass

Em G A B Em G A B

26

Power Snare 1  
Kick  
Ride  
Low Tom 1  
Low Tom 2  
Rhythm Guitar  
Lead Guitar  
Bass  
Organ Fills

30

Power Snare 1  
Kick  
Ride  
Rhythm Guitar  
Lead Guitar  
Bass  
Organ Fills

34

Power Snare 1  
Kick  
Ride  
Crash  
High Wood Block  
Rhythm Guitar  
Lead Guitar  
Bass  
Organ Solo LH  
Organ Solo RH

38

Power Snare 1  
Kick  
Ride  
Crash  
High Wood Block  
Rhythm Guitar  
Lead Guitar  
Bass  
Organ Solo LH  
Organ Solo RH

42

Power Snare 1  
Kick  
Ride  
Low Tom 1  
Low Tom 2  
High Wood Block  
Rhythm Guitar  
Lead Guitar  
Bass  
Organ Solo LH  
Organ Solo RH

46

Power Snare 1  
Kick  
Ride  
Crash  
High Wood Block  
Rhythm Guitar  
Lead Guitar  
Bass  
Organ Solo LH  
Organ Solo RH

50

Power Snare 1  
Kick  
Ride  
High Wood Block  
Rhythm Guitar  
Lead Guitar  
Bass  
Organ Solo LH  
Organ Solo RH

54

Power Snare 1  
Kick  
Ride  
High Wood Block  
Arpeggios  
Rhythm Guitar  
Lead Guitar  
Bass  
Organ Solo LH  
Organ Solo RH

58

Power Snare 1

Kick

Ride

Triangle

Arpeggios

Rhythm Guitar

Lead Guitar

Bass

Organ Fills

63

Power Snare 1

Kick

Ride

Low Tom 1

Triangle

Arpeggios

Rhythm Guitar

Lead Guitar

Bass

Organ Fills

67

Power Snare 1  
Kick  
Ride  
Crash  
Low Tom 1  
Low Tom 2  
Triangle  
Arpeggios  
Rhythm Guitar  
Lead Guitar  
Bass  
Organ Fills

71

Kick  
Triangle  
Arpeggios  
Rhythm Guitar  
Lead Guitar  
Bass

Power Snare 1

V - Out Of Limits

$\text{♩} = 140,000137$

9

13

18

24

29

34

39

44

49

53

Copyright © 1963 by American Music

2

Power Snare 1

57

64

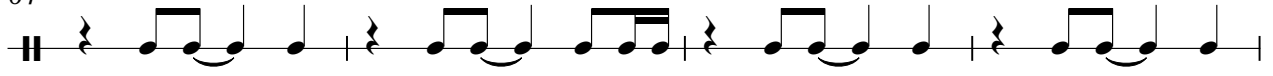

68

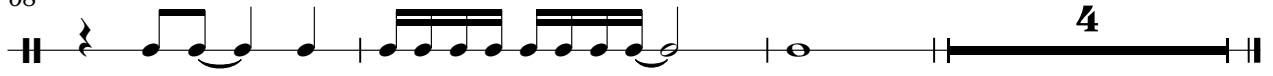

Power Snare 2

V - Out Of Limits

♩ = 140,000137

**16** **39**

57 **18**

# V - Out Of Limits

Kick

♩ = 140,000137

4

10

17

23

30

37

44

50

57

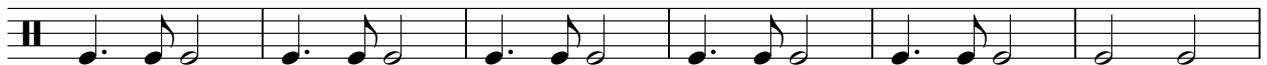

63

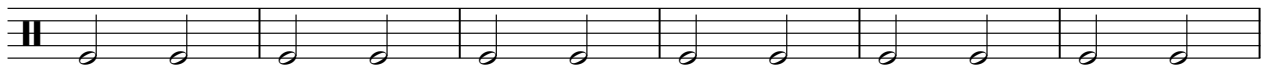

2

# Kick

69

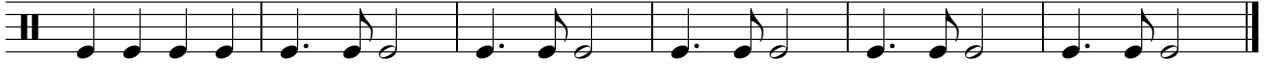

# V - Out Of Limits

Ride

♩ = 140,000137

**10**

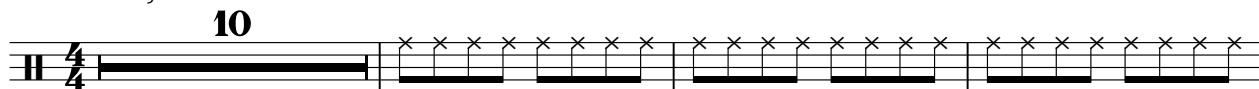

14

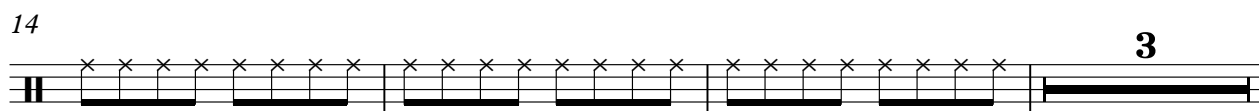

20

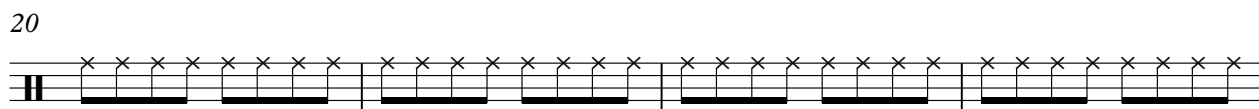

24

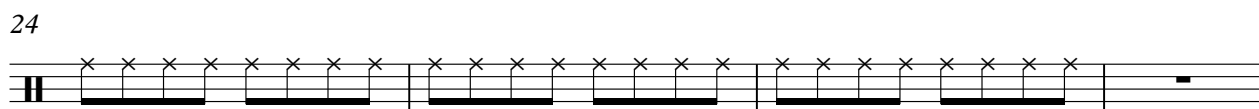

28

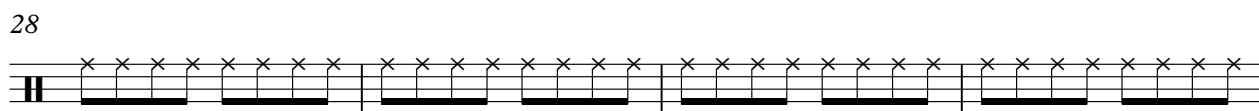

32

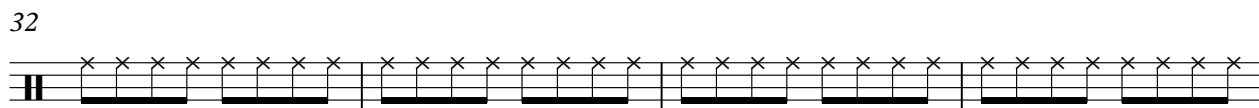

36

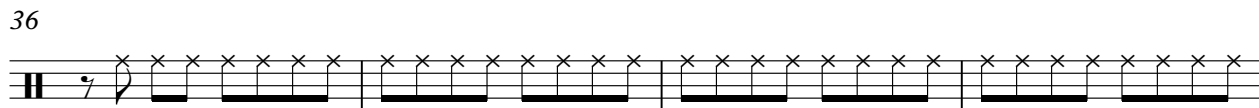

40

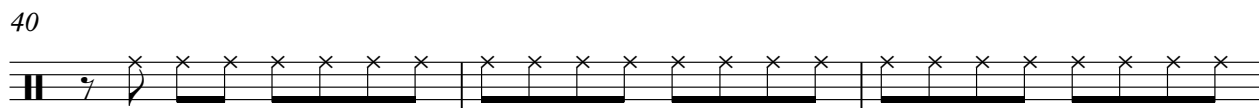

43

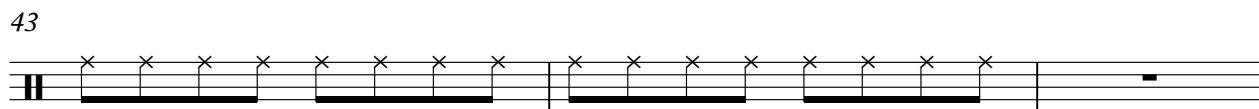

Copyright © 1963 by American Music

2

# Ride

46

50

53

57

65

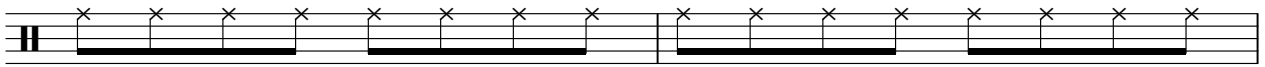

67

Crash

V - Out Of Limits

♩ = 140,000137

**10** **24**

37

**3** **5** **10**

57

**13** **4**

Copyright © 1963 by American Music

Low Tom 1

V - Out Of Limits

♩ = 140,000137

26 17

46

11 8

66

3 5

Copyright © 1963 by American Music

Low Tom 2

V - Out Of Limits

♩ = 140,000137

26 17

46

11 12 5

Copyright © 1963 by American Music

Triangle

V - Out Of Limits

$\text{♩} = 140,000137$

6

10

14

40

57

61

65

69

72

Copyright © 1963 by American Music

High Wood Block

V - Out Of Limits

$\text{♩} = 140,000137$

**35**

38

41

44

48

51

54

57

**18**

# V - Out Of Limits

## Arpeggios

♩ = 140,000137

4

8

11

14

18

36

56

59

63

67

71

2

73

Arpeggios

# V - Out Of Limits

## Rhythm Guitar

♩ = 140,000137

14 5

Em G

21 A B Em G A B

24

27 Em G A B C

30 B Em G A B Em G

33

38 A B Em G A B D

F#m G A G

45

51 Eb Gm Ab

57 Bb Ab C Fm

4

Copyright © 1963 by American Music

2

Rhythm Guitar

62

Fm Ab Bb C Fm Ab

65

Bb C Fm Ab Bb C

68

Ab C Fm 3

Lead Guitar

V - Out Of Limits

♩ = 140,000137

2

Lead Guitar

63

66

69

3

# V - Out Of Limits

Bass

♩ = 140,000137

6

13

22

28

35

41

47

52

57

65

Copyright © 1963 by American Music

V.S.

2

Bass

69

Organ Solo LH

V - Out Of Limits

♩ = 140,000137

**35**

35

40

40

47

47

51

51

57

**18**

57

**18**

Organ Fills

V - Out Of Limits

♩ = 140,000137

**26**

33

**23**

**4**

63

**7**

Copyright © 1963 by American Music

Organ Solo RH

V - Out Of Limits

♩ = 140,000137

**35**

40

47

53

57

**18**