

V - Scratch

1.9"
2.1,00
Intro

♩ = 125,000000

11.5"
7.1,00
V1

1965 by Electron Music Co.

8

Kick

Snare

Cymbal Crash

Lead

Rhythm

Bass

11

Kick

Snare

Cymbal Crash

Lead

Rhythm

Bass

14

Kick

Snare

Lead

Rhythm

Bass

34.5"
19.1,00
V2

18

Kick

Snare

Cymbal Crash

Lead

Rhythm

Bass

Keyboard

21

Kick

Snare

Cymbal Crash

Lead

Rhythm

Bass

Keyboard

24

Kick

Snare

Cymbal Crash

Lead

Rhythm

Bass

Keyboard

27

Kick

Snare

Lead

Rhythm

Bass

57.6"
31.1,00
C

30

Kick

Snare

Tambourine

Lead

Rhythm

Bass

Keyboard

33

Kick

Snare

Tambourine

Lead

Rhythm

Bass

Keyboard

36

Kick

Snare

Tambourine

Lead

Rhythm

Bass

Keyboard

39

Kick

Snare

Tambourine

Lead

Rhythm

Bass

Keyboard

41

Kick

Snare

Tambourine

Lead

Rhythm

Bass

Keyboard

44

47

50

Kick

Snare

Tambourine

Lead

Rhythm

Bass

Keyboard

1'43.6"
55.1,00
V3

53

Kick

Snare

Cymbal Crash

Lead

Rhythm

Bass

Keyboard

57

Kick

Snare

Cymbal Crash

Lead

Rhythm

Bass

Keyboard

60

Kick

Snare

Cymbal Crash

Lead

Rhythm

Bass

Keyboard

63

Kick

Snare

Cymbal Crash

Lead

Rhythm

Bass

67

Kick

72

♩ = 131,108,106,000,067,099,019,055,9772,07,998992

Kick

Kick

V - Scratch

♩ = 125,000000

7

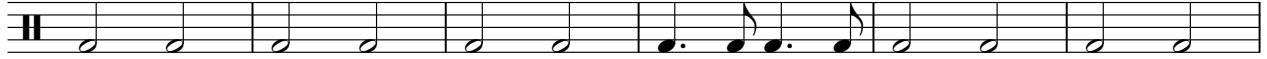

13

20

26

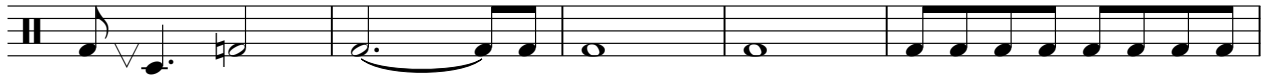

31

38

45

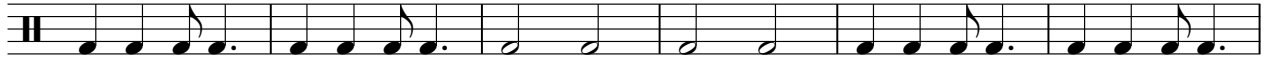

51

57

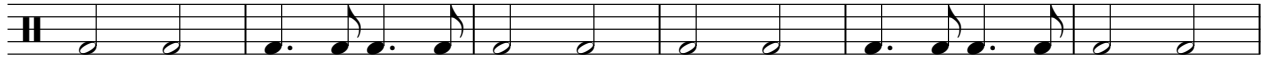

2

Kick

63

67

7

♩ = 131,025,076 @ 016 = 100,988,860 537,992,99982

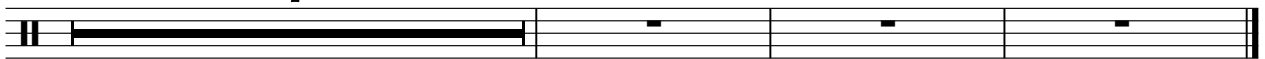

V - Scratch

Snare

♩ = 125,000000

7

12

17

22

26

31

35

39

42

1965 by Electron Music Co.

V.S.

Lead

V - Scratch

♩ = 125,000000

2

6

10

15

19

24

29

33

37

40

1965 by Electron Music Co.

V.S.

Rhythm

V - Scratch

♩ = 125,000000

6

10

14

18

22

26

30

35

40

45

50

55

60

64

67

7

$\text{♩} = 131, 125, 076, 000, 087, 999, 030, 000, 452, 977, 2, 90, 999, 992$

Bass

V - Scratch

♩ = 125,000000

6

10

14

18

22

26

30

34

38

1965 by Electron Music Co.

V.S.

42

46

50

54

58

62

66

♩ = 131 25 0 0 7 1 0 0 8 9 0 0 9 0 8 5 0 8 7 2 0 9 9 9 9 9 2

7

