

Beyonce - single ladies

♩ = 100,000000

Ocarina

Baroque Trumpet

Split Note B2

Split Note E3

Split Note F#3

Split Note D#3

Jazz Guitar

Lead 2 (Sawtooth)

♩ = 100,000000

Contrabass

5

Bar. Tpt.

Split Note B2

Split Note E3

Split Note F#3

Split Note D#3

J. Gtr.

7

Bar. Tpt.

Split Note B2

Split Note E3

Split Note F#3

Split Note D#3

J. Gtr.

9

Bar. Tpt.

Split Note B2

Split Note E3

Split Note F#3

Split Note D#3

J. Gtr.

11

Bar. Tpt.

Split Note B2

Split Note E3

Split Note F#3

Split Note D#3

J. Gtr.

13

Bar. Tpt.

Split Note B2

Split Note E3

Split Note F#3

Split Note D#3

J. Gtr.

15

Oc.

Bar. Tpt.

Split Note B2

Split Note E3

Split Note F#3

Split Note D#3

J. Gtr.

Lead 2

Seash.

17

Bar. Tpt.

Split Note B2

Split Note E3

Split Note F#3

Split Note D#3

J. Gtr.

Lead 2

19

Bar. Tpt.

Split Note B2

Split Note E3

Split Note F#3

Split Note D#3

J. Gtr.

Lead 2

21

Bar. Tpt.

Split Note B2

Split Note E3

Split Note F#3

Split Note D#3

J. Gtr.

Lead 2

23

Bar. Tpt.

Split Note B2

Split Note E3

Split Note F#3

Split Note D#3

J. Gtr.

Lead 2

Cb.

Seash.

25

Bar. Tpt.

Split Note B2

Split Note E3

Split Note F#3

Split Note D#3

J. Gtr.

Lead 2

Cb.

27

Bar. Tpt.

Split Note B2

Split Note E3

Split Note F#3

Split Note D#3

J. Gtr.

Lead 2

Cb.

29

Bar. Tpt.

Split Note B2

Split Note E3

Split Note F#3

Split Note D#3

J. Gtr.

31

Bar. Tpt.

Split Note B2

Split Note E3

Split Note F#3

Split Note D#3

J. Gtr.

33

Bar. Tpt.

Split Note B2

Split Note E3

Split Note F#3

Split Note D#3

J. Gtr.

35

Oc.

Bar. Tpt.

Split Note B2

Split Note E3

Split Note F#3

Split Note D#3

J. Gtr.

Lead 2

Seash.

37

Oc.

Bar. Tpt.

Split Note B2

Split Note E3

Split Note F#3

Split Note D#3

J. Gtr.

Lead 2

39

Bar. Tpt.

Split Note B2

Split Note E3

Split Note F#3

Split Note D#3

J. Gtr.

Lead 2

41

Bar. Tpt.

Split Note B2

Split Note E3

Split Note F#3

Split Note D#3

J. Gtr.

Lead 2

43

Bar. Tpt.

Split Note B2

Split Note E3

Split Note F#3

Split Note D#3

J. Gtr.

S. Bass

Lead 2

Cb.

Seash.

45

Bar. Tpt.

Split Note B2

Split Note E3

Split Note F#3

Split Note D#3

J. Gtr.

S. Bass

Lead 2

Cb.

47

Bar. Tpt.

Split Note B2

Split Note E3

Split Note F#3

Split Note D#3

J. Gtr.

S. Bass

Lead 2

Cb.

49

Bar. Tpt.

Split Note B2

Split Note E3

Split Note F#3

Split Note D#3

J. Gtr.

51

Bar. Tpt.

Split Note B2

Split Note E3

Split Note F#3

Split Note D#3

J. Gtr.

Lead 2

Cb.

Seash.

53

Bar. Tpt.

Split Note B2

Split Note E3

Split Note F#3

Split Note D#3

J. Gtr.

Lead 2

Cb.

55

Bar. Tpt.

Split Note B2

Split Note E3

Split Note F#3

Split Note D#3

J. Gtr.

Lead 2

Cb.

57

Bar. Tpt.

Split Note B2

Split Note E3

Split Note F#3

Split Note D#3

J. Gtr.

Lead 2

Cb.

59

Bar. Tpt.

Split Note B2

Split Note E3

Split Note F#3

Split Note D#3

J. Gtr.

A.

Lead 2

Cb.

61

Bar. Tpt.

Split Note B2

Split Note E3

Split Note F#3

Split Note D#3

J. Gtr.

A.

64

Bar. Tpt.

Split Note B2

Split Note E3

Split Note F#3

Split Note D#3

A.

67

Oc.

Bar. Tpt.

Split Note B2

Split Note E3

Split Note F#3

Split Note D#3

S. Bass

Lead 2

Seash.

70

Oc.

Bar. Tpt.

Split Note B2

Split Note E3

Split Note F#3

Split Note D#3

S. Bass

Lead 2

Cb.

74

Split Note B2

Split Note E3

Split Note F#3

Split Note D#3

Lead 2

Cb.

Ocarina

Beyonce - single ladies

♩ = 100,000000

15 19

37

24 4

68

9

Baroque Trumpet

Beyonce - single ladies

♩ = 100,000000

2

5

7

9

11

13

15

17

19

21

V.S.

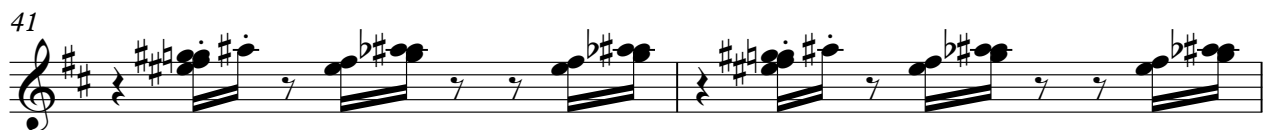
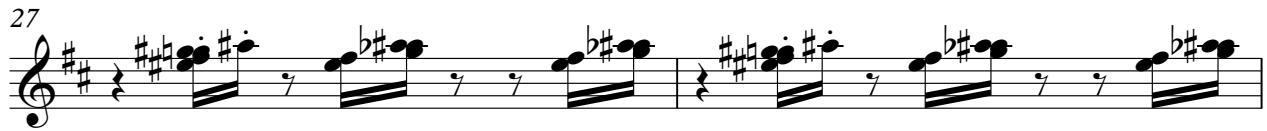

Baroque Trumpet

43

45

47

49

51

53

55

57

59

61

4

Baroque Trumpet

64

67

Split Note B2

Beyonce - single ladies

♩ = 100,000000
2

7

11

15

19

23

27

31

35

39

V.S.

2

Split Note B2

43

47

51

55

59

64

68

73

76

Split Note E3

Beyonce - single ladies

♩ = 100,000000

2

8

14

20

26

32

38

44

50

56

V.S.

2

Split Note E3

62

68

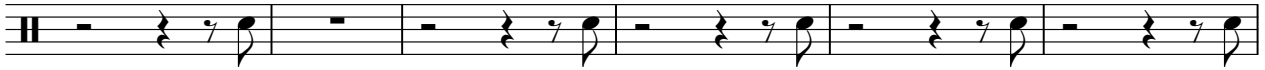

74

77

Split Note F#3

Beyonce - single ladies

♩ = 100,000000

7

13

19

25

31

37

43

49

55

V.S.

2

Split Note F#3

61

67

73

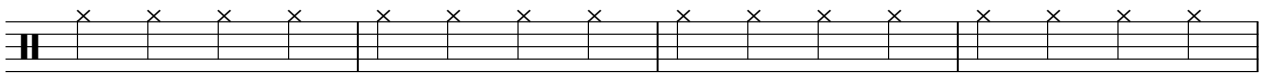

77

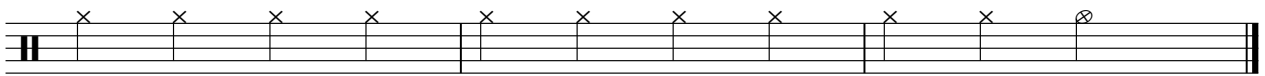

Split Note D#3

Beyonce - single ladies

♩ = 100,000000
2

6

10

14

18

22

26

30

34

38

V.S.

Split Note D#3

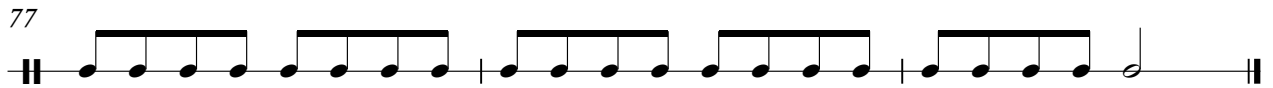
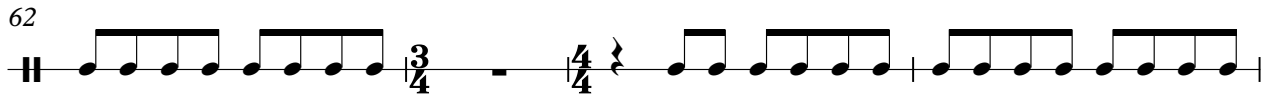
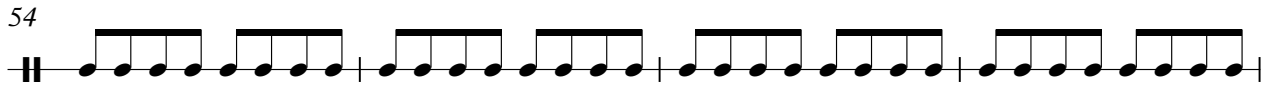
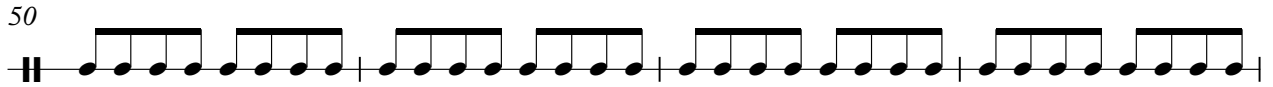
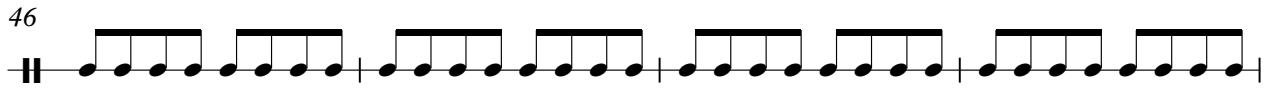

♩ = 100,000000

2

6

10

14

18

22

26

30

34

38

42

46

50

54

58

61

Alto

Beyonce - single ladies

♩ = 100,000000

58

61

64

15

Synth Bass

Beyonce - single ladies

♩ = 100,000000

43

4/4

48

15

4

3/4

4/4

69

9

4/4

Beyonce - single ladies

Lead 2 (Sawtooth)

♩ = 100,000000

15

19

26

38

43

48

57

68

75

Contrabass

Beyonce - single ladies

♩ = 100,000000
23

28

16

48

4

57

3

8

73

77

Seashore

Beyonce - single ladies

$\text{♩} = 100,000000$

14 6

24

10 6

43

6 11 3/4

63

3/4 4/4 3 11
