

Red Jumpsuit Apparatus - Your Gaurdian Angel

♩ = 90,000092

Bass Flute

Percussion

♩ = 90,000092

7-string Electric Guitar

Pedal Steel Guitar

Kora

5-string Electric Bass

P. S. Gtr.

Kora

P. S. Gtr.

Kora

9

B. Fl.

P. S. Gtr.

Kora

12

B. Fl.

P. S. Gtr.

Kora

15

B. Fl.

P. S. Gtr.

Kora

18

B. Fl.

P. S. Gtr.

Kora

21

B. Fl.

P. S. Gtr.

Kora

24

B. Fl.

P. S. Gtr.

Kora

28

B. Fl.

P. S. Gtr.

Kora

32

B. Fl.

P. S. Gtr.

Kora

35

B. Fl.

P. S. Gtr.

Kora

38

B. Fl.

P. S. Gtr.

Kora

41

B. Fl.

E. Gtr.

P. S. Gtr.

Kora

44

B. Fl.

E. Gtr.

P. S. Gtr.

Kora

47

B. Fl.

B. Fl.

E. Gtr.

P. S. Gtr.

Kora

51

B. Fl.

B. Fl.

P. S. Gtr.

Kora

55

B. Fl.

P. S. Gtr.

Kora

58

B. Fl.

P. S. Gtr.

Kora

61

B. Fl.

P. S. Gtr.

Kora

64

B. Fl.

E. Gtr. TAB

P. S. Gtr.

Kora

67

B. Fl.

E. Gtr.

P. S. Gtr.

Kora

70

B. Fl.

Perc.

E. Gtr.

P. S. Gtr.

Kora

E. Bass

73

B. Fl.

Perc.

E. Gtr.

P. S. Gtr.

Kora

E. Bass

76

B. Fl.

Perc.

E. Gtr.

P. S. Gtr.

Kora

E. Bass

85

B. Fl.

Perc.

E. Gtr.

P. S. Gtr.

Kora

E. Bass

88

B. Fl.

Perc.

E. Gtr.

P. S. Gtr.

Kora

E. Bass

91

B. Fl.

Perc.

E. Gtr.

P. S. Gtr.

Kora

E. Bass

94

B. Fl.

Perc.

E. Gtr.

P. S. Gtr.

Kora

E. Bass

97

B. Fl.

Perc.

E. Gtr.

P. S. Gtr.

Kora

E. Bass

100

B. Fl.

Perc.

E. Gtr.

P. S. Gtr.

Kora

E. Bass

103

B. Fl.

Perc.

E. Gtr.

P. S. Gtr.

Kora

E. Bass

106

B. Fl.

Perc.

E. Gtr.

P. S. Gtr.

Kora

E. Bass

109

B. Fl.

Perc.

E. Gtr.

P. S. Gtr.

Kora

E. Bass

112

B. Fl.

Perc.

E. Gtr.

P. S. Gtr.

Kora

E. Bass

Bass Flute

Red Jumpsuit Apparatus - Your Gaurdian Angel

♩ = 90,000092

8

15

21

27

32

39

45

51

56

62

V.S.

Red Jumpsuit Apparatus - Your Gaurdian Angel

Percussion

♩ = 90,000092

70

74

79

84

88

92

96

100

104

108

V.S.

2

Percussion

112

116

119

Red Jumpsuit Apparatus - Your Gaurdian Angel

7-string Electric Guitar

♩ = 90,000092

40

E	1	1	3	1	1	1	3	1	1	1	3	1	1	1	6	5	1
B	1	1	3	1	1	1	3	1	1	1	3	1	1	1	6	5	1
A	[Barred Chord]																

45

T	1	1	3	1	1	1	3	1	1	1	3	1	1	1	6	5	1	8
A	1	1	3	1	1	1	3	1	1	1	3	1	1	1	6	5	1	8
B																		

50

15

T	8	1	6	1	5	1	3	1	8	1	6	1	5	1	3	1	1
A	8	1	6	1	5	1	3	1	8	1	6	1	5	1	3	1	1
B	[Barred Chord]																

69

T	8	1	6	1	5	1	3	1	1	1	1	1	1	1	1	1	1	1
A	1	1	6	1	1	1	3	1	1	1	1	1	1	1	1	1	1	1
B	3	3	3	3	3	3	3	3	3	3	3	3	3	3	3	3	3	3

74

T	3	3	3	3	3	3	3	3	3	3	3	3	3	3	3	3	3	3
A	3	3	3	3	3	3	3	3	3	3	3	3	3	3	3	3	3	3
B	1	1	1	1	1	1	1	1	1	1	1	1	1	1	1	1	1	1

78

T	3	3	3	3	3	3	3	3	3	3	3	3	3	3	3	3	3	3
A	3	3	3	3	3	3	3	3	3	3	3	3	3	3	3	3	3	3
B	1	1	1	1	1	1	1	1	1	1	1	1	1	1	1	1	1	1

82

T	0	0	0	0	0	0	0	0	0	0	0	0	0	0	0	0	0	0
A	2	2	2	2	2	2	2	2	2	2	2	2	2	2	2	2	2	2
B	3	3	3	3	3	3	3	3	3	3	3	3	3	3	3	3	3	3

86

T	0	0	0	0	0	0	0	0	0	0	0	0	0	0	0	0	0	0
A	2	2	2	2	2	2	2	2	2	2	2	2	2	2	2	2	2	2
B	3	3	3	3	3	3	3	3	3	3	3	3	3	3	3	3	3	3

90

T	0	0	0	0	0	0	0	0	0	0	0	0	0	0	0	0	0	0
A	2	2	2	2	2	2	2	2	2	2	2	2	2	2	2	2	2	2
B	3	3	3	3	3	3	3	3	3	3	3	3	3	3	3	3	3	3

94

T	0	0	0	0	0	0	0	0	0	0	0	0	0	0	0	0	0	0
A	2	2	2	2	2	2	2	2	2	2	2	2	2	2	2	2	2	2
B	3	3	3	3	3	3	3	3	3	3	3	3	3	3	3	3	3	3

V.S.

7-string Electric Guitar

	0	0 0 0 0 0	0	0 0 0 0		1	1 1 1 1 3	3 3 3 3	
T								0 0 0 0	
A	2	2 2 2 2 2	2	2 2 2 2	0	0 0 0 0 0 0 0 0 0 0	3	3 3 3 3	0 0 0 0
B	3	3 3 3 3 3	3	3 3 3 3	0	0 0 0 0 0 0 0 0 0 0	3	3 3 3 3	3 3 3 3 3 3 3 3 3 3
					5	5 5 5 5 5 5 5 5 5 5			1 1 1 1 1 1 1 1 1 1

.....

102

	0	0 0 0 0 0	0	0 0 0 0		1	1 1 1 1 3	3 3 3 3	
T								0 0 0 0	
A	2	2 2 2 2 2	2	2 2 2 2	0	0 0 0 0 0 0 0 0 0 0	3	3 3 3 3	3 3 3 3 3 3 3 3 3 3
B	3	3 3 3 3 3	3	3 3 3 3	0	0 0 0 0 0 0 0 0 0 0	3	3 3 3 3	3 3 3 3 3 3 3 3 3 3
					5	5 5 5 5 5 5 5 5 5 5			1 1 1 1 1 1 1 1 1 1

.....

106

	0	0 0 0 0 0	0	0 0 0 0		1	1 1 1 1 3	3 3 3 3	
T								0 0 0 0	
A	2	2 2 2 2 2	2	2 2 2 2	0	0 0 0 0 0 0 0 0 0 0	3	3 3 3 3	3 3 3 3 3 3 3 3 3 3
B	3	3 3 3 3 3	3	3 3 3 3	0	0 0 0 0 0 0 0 0 0 0	3	3 3 3 3	3 3 3 3 3 3 3 3 3 3
					5	5 5 5 5 5 5 5 5 5 5			1 1 1 1 1 1 1 1 1 1

.....

110

	0	0 0 0 0 0	0	0 0 0 0		1	1 1 1 1 3	3 3 3 3	
T								0 0 0 0	
A	2	2 2 2 2 2	2	2 2 2 2	0	0 0 0 0 0 0 0 0 0 0	3	3 3 3 3	3 3 3 3 3 3 3 3 3 3
B	3	3 3 3 3 3	3	3 3 3 3	0	0 0 0 0 0 0 0 0 0 0	3	3 3 3 3	3 3 3 3 3 3 3 3 3 3
					5	5 5 5 5 5 5 5 5 5 5			1 1 1 1 1 1 1 1 1 1

.....

114

	0	0 0 0 0 0	0	0 0 0 0		1	1 1 1 1 3	3 3 3 3	
T								0 0 0 0	
A	2	2 2 2 2 2	2	2 2 2 2	0	0 0 0 0 0 0 0 0 0 0	3	3 3 3 3	3 3 3 3 3 3 3 3 3 3
B	3	3 3 3 3 3	3	3 3 3 3	0	0 0 0 0 0 0 0 0 0 0	3	3 3 3 3	3 3 3 3 3 3 3 3 3 3
					5	5 5 5 5 5 5 5 5 5 5			1 1 1 1 1 1 1 1 1 1

.....

118

	0	0 0 0 0 0	0	0 0 0 0		1	1 1 1 1 3	3 3 3 3	
T								0 0 0 0	
A	2	2 2 2 2 2	2	2 2 2 2	0	0 0 0 0 0 0 0 0 0 0	3	3 3 3 3	3 3 3 3 3 3 3 3 3 3
B	3	3 3 3 3 3	3	3 3 3 3	0	0 0 0 0 0 0 0 0 0 0	3	3 3 3 3	3 3 3 3 3 3 3 3 3 3
					5	5 5 5 5 5 5 5 5 5 5			1 1 1 1 1 1 1 1 1 1

.....

♩ = 90,000092

4

7

10

14

18

22

27

34

37

40

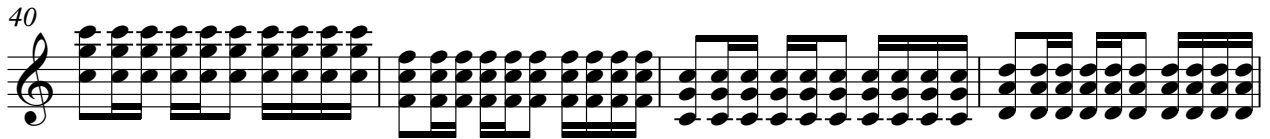

44

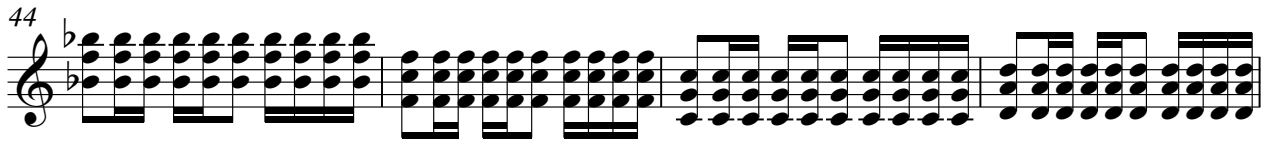

48

57

60

63

66

69

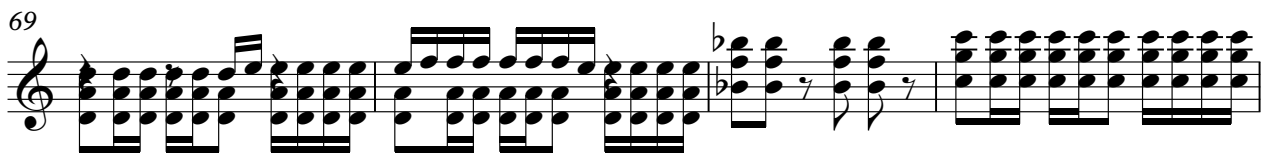

73

77

80

83

87

90

93

96

99

103

107

110

V.S.

113

116

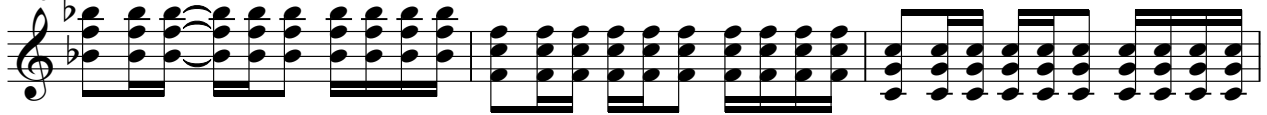

119

♩ = 90,000092

4

7

10

13

16

19

22

27

34

V.S.

73

76

79

82

85

88

91

94

97

100

V.S.

103

106

109

112

115

118

109

113

117

119

