

♩ = 140,000137

Alto Saxophone

Whistling

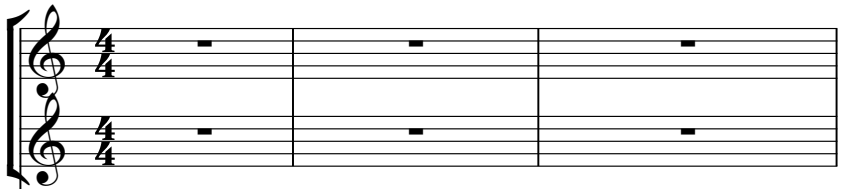

Percussion

Soprano Xylophone

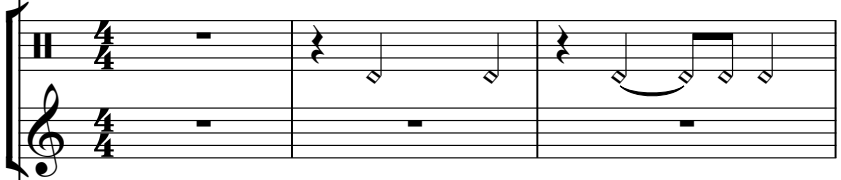

Vibraphone

Jazz Guitar

Electric Guitar

7-string Electric Guitar

Acoustic Bass

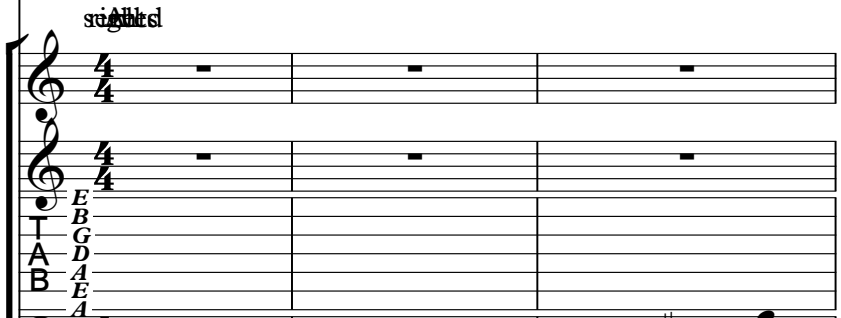

Percussive Organ

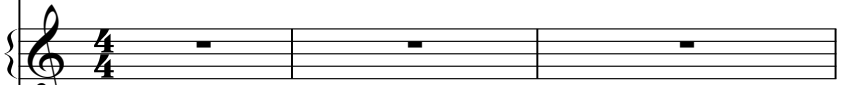

Tape Sampler Keyboard [Strings]

FX 5 (Brightness)

FX 7 (Echoes)

♩ = 140,000137

Violoncello

Solo

4

Alto Sax.

Perc.

Sop. Xyl.

Vib.

HATCHADRIN

J. Gtr.

E. Gtr.

A. Bass

7

Alto Sax.

Perc.

Sop. Xyl.

Vib.

KIN' RUMOR WHI

J. Gtr.

E. Gtr.

A. Bass

9

Alto Sax.

Perc.

Sop. Xyl.

Vib.

SKY NOWWON'TYOU

J. Gtr.

E. Gtr.

A. Bass

11

Alto Sax.

Perc.

Sop. Xyl.

Vib.

HAVE A DOU BLWITH

J. Gtr.

E. Gtr.

A. Bass

13

Alto Sax.

Whist.

Perc.

Sop. Xyl.

Vib.

ME I'M SORRY I'M A LIT

J. Gtr.

E. Gtr.

A. Bass

Perc. Organ

15

Alto Sax.

Whist.

Perc.

Sop. Xyl.

Vib.

TLE LATE I GOT YOUR MESSAGE BY

J. Gtr.

E. Gtr.

A. Bass

Perc. Organ

17

Alto Sax.

Whist.

Perc.

Sop. Xyl.

Vib.

THE WAY ... I'M CALLINGN SICK

J. Gtr.

E. Gtr.

A. Bass

Perc. Organ

19

Alto Sax.

Whist.

Perc.

Sop. Xyl.

Vib.

TO DAY SO LET'S GO OUT FOR

J. Gtr.

E. Gtr.

A. Bass

Perc. Organ

24

Alto Sax.

Perc.

Vib.

THEY SAID WE'D NE VER MAKE IT MY SWEET

J. Gtr.

E. Gtr.

E. Gtr.

T																			
A	2	2	2	2	2	2													
B	0	0	0	0	0	0	4	4	4	4	4	4	4	4	4	4	0	0	0
							2	2	2	2	2	2	2	2	2	2	3	3	3

A. Bass

Vc.

Solo

30

Alto Sax.

Perc.

Sop. Xyl.

Vib.

WERMIS CHIE VIOUS

J. Gtr.

E. Gtr.

A. Bass

Perc. Organ

Vc.

32

Alto Sax.

Perc.

Sop. Xyl.

Vib.

ANIYOURE AL WAYS WERINGLACK

J. Gtr.

E. Gtr.

A. Bass

Perc. Organ

Vc.

34

Alto Sax.

Perc.

Sop. Xyl.

Vib.

I WASSO SE RIOUS YOUKNOW MY

J. Gtr.

E. Gtr.

A. Bass

Perc. Organ

Vc.

36

Alto Sax.

Perc.

Sop. Xyl.

Vib.

BOY FRIEND'S MOHENEARLY HADAHEARTAT TACK

J. Gtr.

E. Gtr.

A. Bass

Perc. Organ

Vc.

38

Alto Sax.

Whist.

Perc.

Sop. Xyl.

Vib.

I'M SORRY I'M A LIT TLE LATE YOR KNOW HE

J. Gtr.

E. Gtr.

A. Bass

Perc. Organ

Tape Smp. Str

40

Alto Sax.

Whist.

Perc.

Sop. Xyl.

Vib.

STRIPES ON A TIGER ARE HARD TO CHANGE AND NO TICE

J. Gtr.

E. Gtr.

A. Bass

Perc. Organ

Vc.

42

Alto Sax.

Whist.

Perc.

Sop. Xyl.

Vib.

WORLD FEEL LIKE ANEM PT'STAGE WOULDN'T

J. Gtr.

E. Gtr.

A. Bass

Perc. Organ

Tape Smp. Str

44

Alto Sax.

Whist.

Perc.

Sop. Xyl.

Vib.

CHANGE A THING SO I'M LAD YOUR BACKA GAIN

J. Gtr.

E. Gtr.

A. Bass

Perc. Organ

Vc.

46

Alto Sax.

Perc.

Vib.

J. Gtr.

E. Gtr.

E. Gtr.

A. Bass

Tape Smp. Str

Vc.

Solo

ILLNEVERFOR GET YOU

T																			
A	0	0	0	0	0	0	0	0	0	0	0	0	0	0	0	0	0	0	0
B	3	3	3	3	3	3	3	3	3	3	3	3	3	3	3	3	3	3	3
E																			

48

Alto Sax.

Perc.

Vib.

THEY SAID WE'D NE VER MAKE IT MY SWEET

J. Gtr.

E. Gtr.

E. Gtr.

T			
A	2 2 2 2 2 2	4 4 4 4 4 4 4	0 0 0 0 0 0 0
B	0 0 0 0 0 0	2 2 2 2 2 2 2	3 3 3 3 3 3

A. Bass

Vc.

Solo

54

Alto Sax.

Perc.

Vib.

I'LL NEVER FORGET YOU

J. Gtr.

E. Gtr.

E. Gtr.

A. Bass

Tape Smp. Str

FX 5

Vc.

Solo

A	0 0 0 0 0 0	0 0 0 0 0 0
B	3 3 3 3 3 3	5 5 5 5 5 5

56

Alto Sax.

Perc.

Vib.

ATTIMES WECOULD N'TSHAKEIT ALL MY

J. Gtr.

E. Gtr.

T																		
A	2	2	2	2	2	2	4	4	4	4	4	4	0	0	0	0	0	0
B	0	0	0	0	0	0	2	2	2	2	2	2	3	3	3	3	3	3

A. Bass

FX 5

Vc.

Solo

59

Alto Sax.

Perc.

Vib.

J. Gtr.

E. Gtr.

E. Gtr.

A. Bass

FX 5

Vc.

Solo

JOY AL WAYS RE MEM BER ME

T
A 2 2 2 2 2 2 2 2 2 3
B 0 0 0 0 0 0 0 0 0 6

61

62

63

Alto Sax.

Perc.

Vib.

E. Gtr.

A. Bass

FX 7

GOT SWALLOWED UP

64

Alto Sax.

Perc.

Vib.

E. Gtr.

A. Bass

FX 7

YOU KNOW I

65

Alto Sax.

Perc.

Vib.

E. Gtr.

A. Bass

FX 7

DID N'T FOR GEB YOU WE JUST

67

Alto Sax.

Perc.

Vib.

E. Gtr.

A. Bass

FX 7

GOT SWADWEID P

69

Alto Sax.

Perc.

Vib.

E. Gtr.

A. Bass

FX 7

69

Alto Sax.

Perc.

Vib.

E. Gtr.

A. Bass

FX 7

70

Alto Sax.

Perc.

Vib.

E. Gtr.

A. Bass

FX 7

Vc.

Solo

WE JUST

Detailed description of the musical score: The score is for measures 70 and 71. The Alto Saxophone part has a whole note chord in measure 70 and a half note chord in measure 71. The Percussion part has a rhythmic pattern of eighth notes with 'x' marks above some notes. The Vibraphone part has a whole note chord in measure 70 and a half note chord in measure 71, with the lyrics 'WE' and 'JUST' written below. The Electric Guitar part has a 7/8 time signature, a triplet of eighth notes in measure 70, and a triplet of eighth notes in measure 71. The Acoustic Bass part has a whole note chord with a sharp sign in measure 70 and a half note chord with a sharp sign in measure 71. The FX 7 part has a whole note chord with a sharp sign in measure 70 and a half note chord with a sharp sign in measure 71. The Violoncello part has a whole note chord with a sharp sign in measure 70 and a half note chord with a sharp sign in measure 71. The Solo part has a whole note chord with a sharp sign in measure 70 and a half note chord with a sharp sign in measure 71, with a guitar tablature below it.

71

Alto Sax.

Perc.

Vib.

GOT SWALLOWED UP

E. Gtr.

A. Bass

FX 7

Vc.

Solo

72

Alto Sax.

Perc.

Vib.

E. Gtr.

A. Bass

FX 7

Vc.

Solo

BUT YOU KNOW THAT I

Detailed description of the musical score: The score is for page 33, measures 72 and 73. It features seven staves: Alto Saxophone, Percussion, Vibraphone, Electric Guitar, Acoustic Bass, FX 7, and Violoncello. The Alto Saxophone part begins in measure 72 with a quarter rest, followed by an eighth note G4, a quarter note F#4, and a quarter note E4. The Percussion part has a continuous eighth-note pattern. The Vibraphone part has a whole note chord in measure 72. The Electric Guitar part has a complex rhythmic pattern with a triplet in measure 73. The Acoustic Bass part has a whole note chord in measure 72. The FX 7 part has a whole note chord in measure 72. The Violoncello part has a whole note chord in measure 72. The Solo part has a whole note chord in measure 72. The vocal line has lyrics 'BUT YOU KNOW THAT I'.

73

Alto Sax.

Perc.

Vib.

DID N'T FOR GET YOU WE JUST

E. Gtr.

A. Bass

FX 7

Vc.

Solo

- Alto Sax.**: Treble clef, key signature of one sharp (F#). Measures 73-74.
- Perc.**: Percussion clef. Measures 73-74.
- Vib.**: Treble clef, key signature of one sharp (F#). Measures 73-74.
- Vocal Lyrics**: "DID N'T FOR GET YOU WE JUST" written below the vocal line.
- E. Gtr.**: Treble clef, key signature of one sharp (F#). Features triplets and a solo section at the bottom with a guitar diagram.
- A. Bass**: Bass clef. Measures 73-74.
- FX 7**: Treble clef. Measures 73-74.
- Vc.**: Bass clef. Measures 73-74.
- Solo**: Treble clef. Measures 73-74.

The guitar solo section at the bottom of the page includes a diagram showing the fretboard with a curved line indicating a slide or bend.

75

Alto Sax.

Perc.

Vib.

GOT SWAI~~ZZ~~ED UP BY THE HOLE DAMN

E. Gtr.

A. Bass

FX 7

Vc.

Solo

77

Alto Sax.

Perc.

Vib.

WORLD

E. Gtr.

A. Bass

Perc. Organ

FX 7

Vc.

Solo

78

Alto Sax.

Perc.

Vib.

WHY'U'REHIN KING

J. Gtr.

E. Gtr.

A. Bass

Perc. Organ

Vc.

80

Alto Sax.

Whist.

Perc.

Vib.

DIDYOU MISS ME

J. Gtr.

E. Gtr.

A. Bass

Perc. Organ

FX 7

Vc.

82

Alto Sax.

Whist.

Perc.

Vib.

I BORROWED YOUR SILVER SHOES NOW IF YOU

J. Gtr.

E. Gtr.

A. Bass

Perc. Organ

Vc.

84

Alto Sax.

Whist.

Perc.

Vib.

JUST LET ME GIVE THEM BACK TO YOU

J. Gtr.

E. Gtr.

A. Bass

Perc. Organ

Tape Smp. Str

Vc.

86

Alto Sax.

Whist.

Perc.

Vib.

I'LL NEVER FORGET YOU

J. Gtr.

E. Gtr.

E. Gtr.

A. Bass

Tape Smp. Str

Vc.

Solo

- Alto Sax.**: Melodic line in treble clef, key of D major.
- Whist.**: Harmonic accompaniment in treble clef, key of D major.
- Perc.**: Rhythmic accompaniment with various percussion symbols.
- Vib.**: Vibraphone part, mostly rests.
- J. Gtr.**: Jazz guitar part in treble clef.
- E. Gtr.**: Electric guitar part in treble clef.
- E. Gtr. (Tab)**: Electric guitar tablature for the electric guitar part.
- A. Bass**: Bass line in bass clef.
- Tape Smp. Str**: Sampled string part in treble clef.
- Vc.**: Violoncello part in bass clef.
- Solo**: Solo part in treble clef.

The lyrics "I'LL NEVER FORGET YOU" are written across the Vib. staff.

88

Alto Sax.

Whist.

Perc.

Vib.

J. Gtr.

E. Gtr.

E. Gtr.

A. Bass

Vc.

Solo

THE SAID WE'D NE VER MAKE IT MY SWEET

T			
A	4 4 4 4 4 4 4	1 1 1 1 1 1 1	2 2 2 2 2 2 2
B	2 2 2 2 2 2 2	4 4 4 4 4 4 4	0 0 0 0 0 0 0

91

Alto Sax.

Whist.

Perc.

Vib.

J. Gtr.

E. Gtr.

E. Gtr.

A. Bass

Tape Smp. Str

FX 5

Vc.

Solo

JOY ALWAYS RE MEM BER ME

T										
A	4	4	4	4	4	4	4	2	2	2
B		2	2	2	2	2	2	0	0	0

93

Alto Sax.

Whist.

Perc.

Vib.

I'LL NEVERFOR GET

J. Gtr.

E. Gtr.

E. Gtr.

A. Bass

Tape Smp. Str

Vc.

Solo

- Alto Sax.**: Treble clef, rests in measure 93, then a melodic line in measure 94.
- Whist.**: Treble clef, rests in measure 93, then a melodic line in measure 94.
- Perc.**: Drum notation with various rhythmic patterns and accents.
- Vib.**: Treble clef, rests in both measures. Lyrics "I'LL NEVERFOR GET" are written below the staff.
- J. Gtr.**: Treble clef, rests in both measures.
- E. Gtr.**: Treble clef, chords and melodic lines in both measures.
- E. Gtr. (Tab)**: Fretboard notation for the electric guitar, showing fret numbers (2, 0, 2, 0, 2, 0, 2, 0, 2, 0, 2, 0).
- A. Bass**: Bass clef, melodic line in both measures.
- Tape Smp. Str**: Treble clef, rests in both measures.
- Vc.**: Bass clef, rests in both measures.
- Solo**: Treble clef, rests in both measures.

95

Alto Sax.

Whist.

Perc.

Vib.

J. Gtr.

E. Gtr.

E. Gtr.

A. Bass

Tape Smp. Str

FX 5

Vc.

Solo

YOU AL THOUGH AT TIMES WE COUL

T
A
B 2 0 2 0 2 0 2 0 2 0 4 2 4 2 4 2 4 2 4 2 4 2

97

Alto Sax.

Whist.

Perc.

Vib.

J. Gtr.

E. Gtr.

E. Gtr.

A. Bass

FX 5

Vc.

Solo

DN'T SHAKE IT ALL MY JOY

T											
A	1	1	1	1	1	1	1	2	2	2	2
B	4	4	4	4	4	4	4	0	0	0	0

99

Alto Sax.

Whist.

Perc.

Vib.

AL WAYS RE MEM BER ME

J. Gtr.

E. Gtr.

E. Gtr.

T											
A	4	4	4	4	4	4	4	2	2	2	2
B	2	2	2	2	2	2	2	0	0	0	0

A. Bass

FX 5

Vc.

Solo

101

Alto Sax.

Whist.

Perc.

Vib.

J. Gtr.

E. Gtr.

E. Gtr.

A. Bass

Tape Smp. Str

Vc.

Solo

DON'YOU KNOW THAT YOU'RE MY

- Alto Sax.**: Melodic line in treble clef, starting with a whole rest in measure 101 and playing a phrase in measure 102.
- Whist.**: Treble clef, playing a whole note chord in measure 102.
- Perc.**: Rhythmic accompaniment with various drum symbols.
- Vib.**: Treble clef, mostly silent with a few notes.
- J. Gtr.**: Treble clef, playing chords and melodic fragments.
- E. Gtr.**: Treble clef, playing chords.
- E. Gtr. (Tablature)**: Shows fret numbers for the electric guitar part.
- A. Bass**: Bass clef, playing a bass line.
- Tape Smp. Str**: Treble clef, playing a sampled string part.
- Vc.**: Bass clef, playing a cello part.
- Solo**: Treble clef, playing a solo line.

The lyrics "DON'YOU KNOW THAT YOU'RE MY" are positioned below the Vib. staff.

103

Alto Sax.

Whist.

Perc.

Vib.

J. Gtr.

E. Gtr.

E. Gtr.

A	4	4	4	4	4	4	4	2	2	2	2	2	2
B	2	2	2	2	2	2	2	0	0	0	0	0	0

A. Bass

FX 5

Vc.

Solo

JOY AL WAYS RE MEM BER ME

105

Alto Sax.

Whist.

Perc.

Vib.

J. Gtr.

E. Gtr.

E. Gtr.

A. Bass

Tape Smp. Str

Vc.

Solo

DON'YOU KNOWWHATYOU'RE MY

- Alto Sax.**: Melodic line in treble clef, starting with a whole rest in measure 105 and playing a sequence of notes in measure 106.
- Whist.**: Melodic line in treble clef, starting with a whole rest in measure 105 and playing a sequence of notes in measure 106.
- Perc.**: Rhythmic accompaniment with various drum symbols.
- Vib.**: Vibraphone part, mostly silent with some notes in measure 106.
- J. Gtr.**: Jazz guitar part in treble clef, playing chords and single notes.
- E. Gtr.**: Electric guitar part in treble clef, playing chords and single notes.
- E. Gtr. (Tab)**: Electric guitar tablature for the E. Gtr. part, showing fret numbers (2, 0, 0, 0, 0, 0) and string numbers (2, 0, 0, 0, 0, 0).
- A. Bass**: Bass line in bass clef, providing harmonic support.
- Tape Smp. Str**: Sampled string part in treble clef, playing a melodic line.
- Vc.**: Violoncello part in bass clef, playing a melodic line.
- Solo**: Solo part in treble clef, starting with a whole rest in measure 105 and playing a sequence of notes in measure 106.

The lyrics "DON'YOU KNOWWHATYOU'RE MY" are written below the Vib. staff.

109

Alto Sax.

Whist.

Perc.

J. Gtr.

E. Gtr. #8

E. Gtr. TAB 2 0 2 0 2 0 2 0 2 0 2 0

A. Bass

FX 5

Vc.

Solo

Alto Saxophone

♩ = 140,000137

5

10

15

19

24

30

35

39

43

48

Alto Saxophone

106

Whistling

♩ = 140,000137

13

17

21 **16**

40

44 **35**

83

91

98

107

Percussion

♩ = 140,000137

V.S.

Percussion

44

48

53

57

61

64

68

71

74

77

Percussion

81

85

89

93

98

103

107

Soprano Xylophone

♩ = 140,000137

5

9

13

17

21

8

32

36

40

44

69

Vibraphone

♩ = 140,000137

5

4/4

RIGHT

HOURN KIN' RUMHI SKY NWOYOU

11

HAVE DUEH ME ISOMIT TIAFE YOUNG BY TWAY

18

ITANK TAY SOLETGOUFOR OILAKE I'NICE YOU THERE NE

25

2

MAKE MSWEET JOY WAREMEMBERE WERE OUS ANWAYS

33

WACK WASE BUYONVERTEMERHACK ISOMIT TALKSTONE

40

STRIDENHARIONDE WREHESPTAVDICHANGENEMADYCHACKIN I'NICE

47

2

YOU THERE NE MAKE MSWEET JOY WAREMEMBERE I'NICE

55

2

YOU ATIMESDULD NSHAKE ALL MY JOY WAREMEMBERE

Jazz Guitar

♩ = 140,000137

5

9

13

17

21

28

32

35

38

42

V.S.

Electric Guitar

♩ = 140,000137

5

9

13

17

21

28

32

35

39

43

V.S.

48

55

61

63

65

67

69

70

72

73

75

77

78

81

85

92

99

105

108

T			
A	2 2 2 2 2 2 2	2 2 2 2 2 2 2	4 4 4 4 4 4 4
B	0 0 0 0 0 0 0	0 0 0 0 0 0 0	2 2 2 2 2 2 2
			1 1 1 1 1 1 1
			4 4 4 4 4 4 4

90

T			
A	2 2 2 2 2 2 2	4 4 4 4 4 4 4	2
B	0 0 0 0 0 0 0	2 2 2 2 2 2 2	0
			2 2 2 2 2 2
			0 0 0 0 0 0

94

T			
A	2 2 2 2 2 2 2	2 2 2 2 2 2 2	4 4 4 4 4 4 4
B	0 0 0 0 0 0 0	0 0 0 0 0 0 0	2 2 2 2 2 2 2
			1 1 1 1 1 1 1
			4 4 4 4 4 4 4

98

T			
A	2 2 2 2 2 2 2	4 4 4 4 4 4 4	2
B	0 0 0 0 0 0 0	2 2 2 2 2 2 2	0
			2 2 2 2 2 2
			0 0 0 0 0 0

102

T			
A	2 2 2 2 2 2 2	4 4 4 4 4 4 4	2
B	0 0 0 0 0 0 0	2 2 2 2 2 2 2	0
			2 2 2 2 2 2
			0 0 0 0 0 0

106

T			
A	2 2 2 2 2 2 2	4 4 4 4 4 4 4	2
B	0 0 0 0 0 0 0	2 2 2 2 2 2 2	0
			2 2 2 2 2 2
			0 0 0 0 0 0

109

T					
A					
B	2	2	2	2	2
	0	0	0	0	0

50

55

59

64

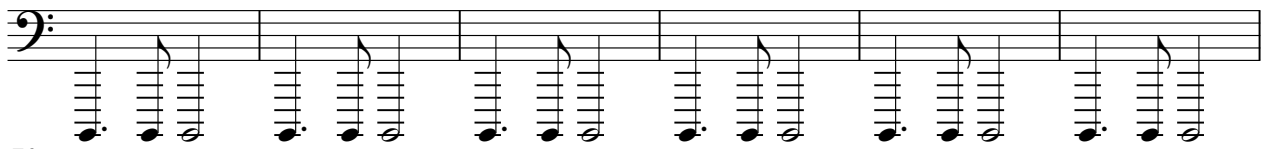

70

76

81

86

91

95

99

104

108

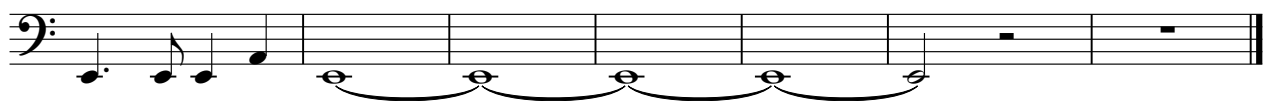

Percussive Organ

♩ = 140,000137

13

17

21

8

32

36

40

44

31

79

84

29

Tape Sampler Keyboard [Strings]

♩ = 140,000137

37 2

42

3

48

6 29

85

4

92

3

97

4 3

105

9

FX 5 (Brightness)

♩ = 140,000137

26

30

21

2

56

3

3

61

30

3

3

2

95

3

3

100

2

3

3

105

2

3

4

2

FX 7 (Echoes)

♩ = 140,000137

61

68

74

78

2

33

Violoncello

♩ = 140,000137

21

28

35

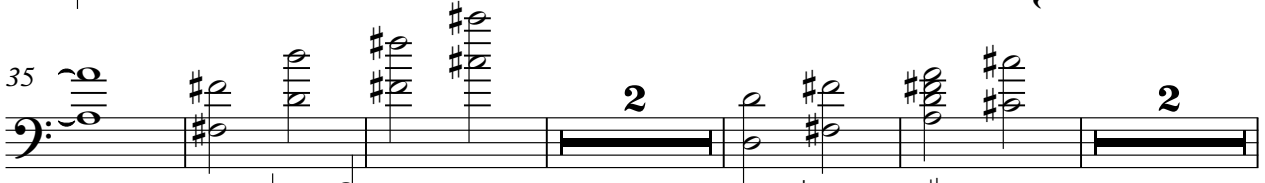

44

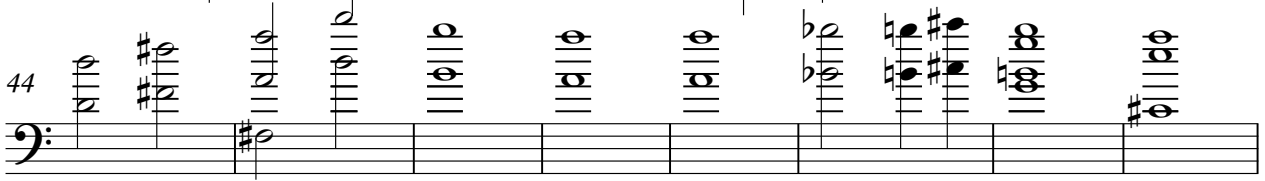

52

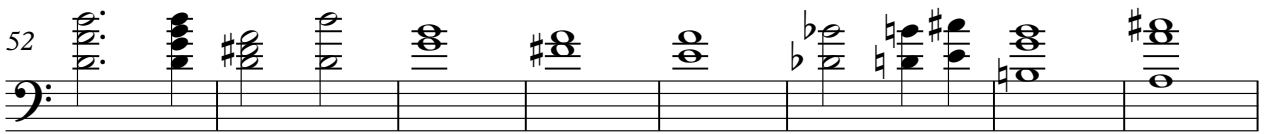

60

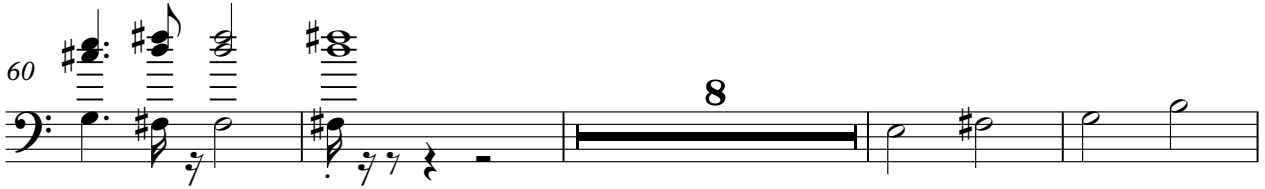

72

78

85

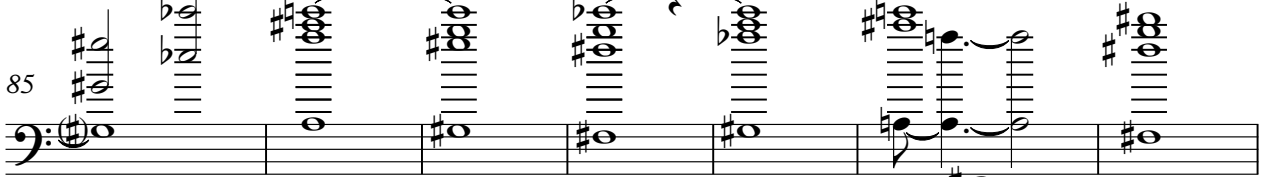

92

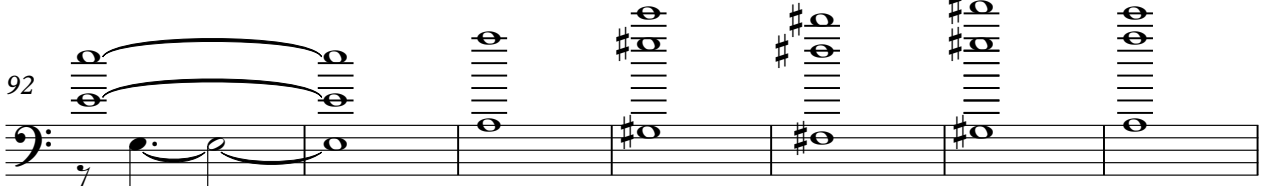

V.S.

2
99

Violoncello

103

3

107

3

110

Solo

♩ = 140,000137

21

28

16

50

3

57

62

8

76

89

97

103

108

2

2
