

# Christina Aguilera - Car Wash

♩ = 114,000168

Composer :

9

Background vocals 1

Background vocals 2

Drums-kick drum 1

Drums-closed hi-hat

Drums-open hi-hat

Drums-hand clap

High muted guitar

Low muted guitar

Slapped bass

11

Background vocals 1

Background vocals 2

Drums-kick drum 1

Drums-closed hi-hat

Drums-open hi-hat

Drums-hand clap

High muted guitar

Low muted guitar

Slapped bass

Low strings

Low piano

13

Background vocals 1

Background vocals 2

Drums-kick drum 1

Drums-closed hi-hat

Drums-open hi-hat

Drums-crash cymbal 1

Drums-hand clap

High muted guitar

Low muted guitar

Slapped bass

Low strings

Low piano

15

Background vocals 1

Background vocals 2

Drums-kick drum 1

Drums-snare drum 2

Drums-closed hi-hat

Drums-open hi-hat

Drums-hand clap

High muted guitar

Low muted guitar

Slapped bass

Low strings

Low piano

17

Background vocals 1

Background vocals 2

Drums-kick drum 1

Drums-snare drum 2

Drums-low tom 1

Drums-closed hi-hat

Drums-open hi-hat

Drums-mid tom 1

Drums-hand clap

High muted guitar

Low muted guitar

Jazz guitar

Slapped bass

High strings

19

Background vocals 2

Drums-kick drum 1

Drums-snare drum 2

Drums-closed hi-hat

Drums-open hi-hat

Drums-hand clap

High muted guitar

Low muted guitar

Jazz guitar

Slapped bass

High strings

Low strings

Low piano

21

Background vocals 1

Background vocals 2

Drums-kick drum 1

Drums-snare drum 2

Drums-closed hi-hat

Drums-open hi-hat

Drums-hand clap

High muted guitar

Low muted guitar

Jazz guitar

Slapped bass

High strings

Low strings

Low piano

23

Background vocals 1

Background vocals 2

Drums-kick drum 1

Drums-snare drum 2

Drums-closed hi-hat

Drums-open hi-hat

Drums-mid tom 1

Drums-hand clap

High muted guitar

Low muted guitar

Jazz guitar

Slapped bass

High strings

Low strings

Low piano

25

Christina Aguilera

Background vocals 1

Background vocals 2

Drums-kick drum 1

Drums-snare drum 2

Drums-low tom 1

Drums-closed hi-hat

Drums-open hi-hat

Drums-hand clap

Drums-tambourine

Pedal steel guitar

Jazz guitar

Slapped bass

High strings

Low strings

Low piano

28

Christina Aguilera

Drums-kick drum 1

Drums-snare drum 2

Drums-closed hi-hat

Drums-open hi-hat

Drums-hand clap

Drums-tambourine

Pedal steel guitar

Jazz guitar

Slapped bass

Low strings

Low piano

30

Christina Aguilera

Drums-kick drum 1

Drums-snare drum 2

Drums-closed hi-hat

Drums-open hi-hat

Drums-crash cymbal 1

Drums-hand clap

Drums-tambourine

Pedal steel guitar

Jazz guitar

Slapped bass

Low strings

Low piano

32

Christina Aguilera

Background vocals 1

Drums-kick drum 1

Drums-snare drum 2

Drums-closed hi-hat

Drums-open hi-hat

Drums-hand clap

Drums-tambourine

Pedal steel guitar

Jazz guitar

Slapped bass

Low strings

Low piano

34

Christina Aguilera

Background vocals 1

Background vocals 2

Drums-kick drum 1

Drums-snare drum 2

Drums-closed hi-hat

Drums-open hi-hat

Drums-hand clap

Drums-tambourine

High muted guitar

Low muted guitar

Slapped bass

36

Christina Aguilera

Background vocals 1

Background vocals 2

Drums-kick drum 1

Drums-snare drum 2

Drums-closed hi-hat

Drums-open hi-hat

Drums-hand clap

Drums-tambourine

High muted guitar

Low muted guitar

Slapped bass

38

Christina Aguilera

Background vocals 1

Background vocals 2

Drums-kick drum 1

Drums-snare drum 2

Drums-closed hi-hat

Drums-open hi-hat

Drums-crash cymbal 1

Drums-hand clap

Drums-tambourine

High muted guitar

Low muted guitar

Slapped bass

40

Christina Aguilera

Background vocals 1

Background vocals 2

Drums-kick drum 1

Drums-snare drum 2

Drums-closed hi-hat

Drums-open hi-hat

Drums-hand clap

Drums-tambourine

High muted guitar

Low muted guitar

Jazz guitar

Slapped bass

High strings

Low strings

43

Christina Aguilera

Drums-kick drum 1

Drums-snare drum 2

Drums-closed hi-hat

Drums-open hi-hat

Drums-hand clap

Drums-tambourine

Pedal steel guitar

Jazz guitar

Slapped bass

High brass

Low strings

Low piano

45

Christina Aguilera

Background vocals 1

Drums-kick drum 1

Drums-snare drum 2

Drums-closed hi-hat

Drums-open hi-hat

Drums-crash cymbal 1

Drums-hand clap

Drums-tambourine

Pedal steel guitar

Jazz guitar

Slapped bass

Low strings

Low piano

47

Christina Aguilera

Background vocals 1

Drums-kick drum 1

Drums-snare drum 2

Drums-closed hi-hat

Drums-open hi-hat

Drums-hand clap

Drums-tambourine

Pedal steel guitar

Jazz guitar

Slapped bass

High brass

High strings

Low strings

Low piano

49

Christina Aguilera

Background vocals 1

Background vocals 2

Drums-kick drum 1

Drums-snare drum 2

Drums-closed hi-hat

Drums-open hi-hat

Drums-hand clap

Drums-tambourine

High muted guitar

Low muted guitar

Pedal steel guitar

Jazz guitar

Slapped bass

High strings

Low strings

51

Christina Aguilera

Background vocals 1

Background vocals 2

Drums-kick drum 1

Drums-snare drum 2

Drums-closed hi-hat

Drums-open hi-hat

Drums-hand clap

Drums-tambourine

High muted guitar

Low muted guitar

Slapped bass

High brass

High strings

53

Christina Aguilera

Background vocals 1

Background vocals 2

Drums-kick drum 1

Drums-snare drum 2

Drums-closed hi-hat

Drums-open hi-hat

Drums-crash cymbal 1

Drums-hand clap

Drums-tambourine

High muted guitar

Low muted guitar

Slapped bass

High strings

55

Christina Aguilera

Background vocals 1

Background vocals 2

Drums-kick drum 1

Drums-snare drum 2

Drums-closed hi-hat

Drums-open hi-hat

Drums-hand clap

Drums-tambourine

High muted guitar

Low muted guitar

Slapped bass

High brass

High strings

58

Christina Aguilera

Background vocals 1

Background vocals 2

Drums-kick drum 1

Drums-snare drum 2

Drums-closed hi-hat

Drums-open hi-hat

Drums-crash cymbal 1

Drums-hand clap

Drums-tambourine

Pedal steel guitar

Jazz guitar

Slapped bass

High brass

60

Christina Aguilera

Background vocals 1

Background vocals 2

Drums-kick drum 1

Drums-snare drum 2

Drums-closed hi-hat

Drums-open hi-hat

Drums-hand clap

Drums-tambourine

Pedal steel guitar

Jazz guitar

Slapped bass

High brass

62

Christina Aguilera

Background vocals 1

Background vocals 2

Drums-kick drum 1

Drums-snare drum 2

Drums-closed hi-hat

Drums-open hi-hat

Drums-crash cymbal 1

Drums-hand clap

Drums-tambourine

Pedal steel guitar

Jazz guitar

Slapped bass

High brass

64

Christina Aguilera

Background vocals 1

Background vocals 2

Drums-kick drum 1

Drums-snare drum 2

Drums-closed hi-hat

Drums-open hi-hat

Drums-hand clap

Drums-tambourine

Pedal steel guitar

Jazz guitar

Slapped bass

High brass

High strings

66

Christina Aguilera

Background vocals 1

Background vocals 2

Drums-kick drum 1

Drums-snare drum 2

Drums-closed hi-hat

Drums-open hi-hat

Drums-crash cymbal 1

Drums-crash cymbal 2

Drums-hand clap

Drums-tambourine

Slapped bass

High brass

High strings

69

Christina Aguilera

Background vocals 1

Background vocals 2

Drums-kick drum 1

Drums-snare drum 2

Drums-closed hi-hat

Drums-open hi-hat

Drums-crash cymbal 1

Drums-crash cymbal 2

Drums-hand clap

Drums-tambourine

Slapped bass

High brass

High strings

72

Background vocals 1

Background vocals 2

Drums-kick drum 1

Drums-snare drum 2

Drums-low tom 1

Drums-closed hi-hat

Drums-open hi-hat

Drums-high tom 1

Drums-mid tom 1

Drums-hand clap

Drums-tambourine

Slapped bass

High brass

75

Background vocals 1

Background vocals 2

Drums-kick drum 1

Drums-snare drum 2

Drums-closed hi-hat

Drums-open hi-hat

Drums-hand clap

Drums-tambourine

Jazz guitar

Slapped bass

78

Christina Aguilera

Drums-kick drum 1

Drums-snare drum 2

Drums-closed hi-hat

Drums-open hi-hat

Drums-hand clap

Drums-tambourine

Pedal steel guitar

Jazz guitar

Slapped bass

80

Background vocals 1

Background vocals 2

Drums-kick drum 1

Drums-snare drum 2

Drums-closed hi-hat

Drums-open hi-hat

Drums-hand clap

Drums-tambourine

Pedal steel guitar

Jazz guitar

Slapped bass

High brass

High strings

Low strings

82

Background vocals 1

Background vocals 2

Drums-kick drum 1

Drums-snare drum 2

Drums-closed hi-hat

Drums-open hi-hat

Drums-hand clap

Drums-tambourine

Pedal steel guitar

Jazz guitar

Slapped bass

Low strings

Low piano

84

Background vocals 1

Background vocals 2

Drums-kick drum 1

Drums-snare drum 2

Drums-closed hi-hat

Drums-open hi-hat

Drums-hand clap

Drums-tambourine

Pedal steel guitar

Jazz guitar

Slapped bass

High brass

Low strings

Low piano

86

Background vocals 1

Background vocals 2

Drums-kick drum 1

Drums-snare drum 2

Drums-closed hi-hat

Drums-open hi-hat

Drums-hand clap

Drums-tambourine

Pedal steel guitar

Jazz guitar

Slapped bass

High strings

Low strings

Low piano

88

Christina Aguilera

Background vocals 1

Background vocals 2

Drums-kick drum 1

Drums-snare drum 2

Drums-closed hi-hat

Drums-open hi-hat

Drums-hand clap

Drums-tambourine

High muted guitar

Low muted guitar

Pedal steel guitar

Jazz guitar

Slapped bass

High strings

Low strings

90

Christina Aguilera

Background vocals 1

Background vocals 2

Drums-kick drum 1

Drums-snare drum 2

Drums-closed hi-hat

Drums-open hi-hat

Drums-hand clap

Drums-tambourine

High muted guitar

Low muted guitar

Slapped bass

High strings

92

Christina Aguilera

Background vocals 1

Background vocals 2

Drums-kick drum 1

Drums-snare drum 2

Drums-closed hi-hat

Drums-open hi-hat

Drums-crash cymbal 1

Drums-hand clap

Drums-tambourine

High muted guitar

Low muted guitar

Slapped bass

High strings

94

Christina Aguilera

Background vocals 1

Background vocals 2

Drums-kick drum 1

Drums-snare drum 2

Drums-closed hi-hat

Drums-open hi-hat

Drums-hand clap

Drums-tambourine

High muted guitar

Low muted guitar

Slapped bass

High strings

96

Christina Aguilera

Background vocals 2

Drums-kick drum 1

Drums-snare drum 2

Drums-low tom 1

Drums-closed hi-hat

Drums-open hi-hat

Drums-crash cymbal 1

Drums-high tom 1

Drums-hand clap

Drums-tambourine

High muted guitar

Low muted guitar

Jazz guitar

Slapped bass

High strings

98

Background vocals 2

Drums-kick drum 1

Drums-snare drum 2

Drums-closed hi-hat

Drums-open hi-hat

Drums-hand clap

Drums-tambourine

High muted guitar

Low muted guitar

Jazz guitar

Slapped bass

High strings

Low strings

Low piano

100

Christina Aguilera

Background vocals 1

Background vocals 2

Drums-kick drum 1

Drums-snare drum 2

Drums-closed hi-hat

Drums-open hi-hat

Drums-crash cymbal 1

Drums-hand clap

Drums-tambourine

High muted guitar

Low muted guitar

Jazz guitar

Slapped bass

High strings

Low strings

Low piano

102

Christina Aguilera

Background vocals 1

Background vocals 2

Drums-kick drum 1

Drums-snare drum 2

Drums-closed hi-hat

Drums-open hi-hat

Drums-hand clap

Drums-tambourine

High muted guitar

Low muted guitar

Jazz guitar

Slapped bass

High strings

Low strings

Low piano

104

Christina Aguilera

Background vocals 1

Background vocals 2

Drums-kick drum 1

Drums-snare drum 2

Drums-closed hi-hat

Drums-open hi-hat

Drums-crash cymbal 1

Drums-crash cymbal 2

Drums-hand clap

Drums-tambourine

High muted guitar

Low muted guitar

Jazz guitar

Slapped bass

High brass

High strings

107

Christina Aguilera

Background vocals 1

Background vocals 2

Drums-kick drum 1

Drums-snare drum 2

Drums-closed hi-hat

Drums-open hi-hat

Drums-crash cymbal 1

Drums-crash cymbal 2

Drums-hand clap

Drums-tambourine

Slapped bass

High brass

High strings

110

Christina Aguilera

Background vocals 1

Background vocals 2

Drums-kick drum 1

Drums-snare drum 2

Drums-low tom 1

Drums-closed hi-hat

Drums-open hi-hat

Drums-crash cymbal 1

Drums-crash cymbal 2

Drums-high tom 1

Drums-mid tom 1

Drums-hand clap

Drums-tambourine

High muted guitar

Low muted guitar

Pedal steel guitar

Jazz guitar

Slapped bass

High brass

High strings

Low strings

Low piano

♩ = 114,000168

6 16

25 3

30

34

39

44

48

53

58

63 2

Composer :

68

8

79

10

92

3

96

2

2

103

3

108

3

# Christina Aguilera - Car Wash

## Background vocals 1

♩ = 114,000168

9

2

16

3

23

7

33

38

4

46

51

56

61

65

2

Composer :

Background vocals 1

70

2

76

3

83

88

93

4

101

105

109

2

# Christina Aguilera - Car Wash

## Background vocals 2

♩ = 114,000168

9

13

17

21

25

8

37

42

8

54

59

65

Composer :

70

3

77

3

85

91

96

100

104

108

2

Drums-kick drum 1

Christina Aguilera - Car Wash

♩ = 114,000168

5

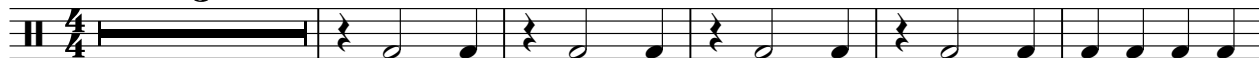

11

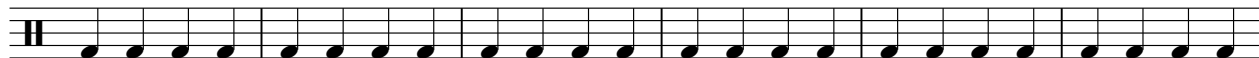

17

22

28

33

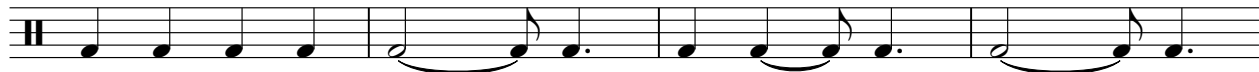

37

Composer :

2

Drums-kick drum 1

42

47

53

59

64

69

75

81

86

91

Drums-kick drum 1

97

103

108

# Christina Aguilera - Car Wash

## Drums-snare drum 2

♩ = 114,000168

**15**

20

26

31

36

42

47

52

58

63

Composer :

V.S.

2

Drums-snare drum 2

68

74

80

86

91

97

103

108

Drums-low tom 1

Christina Aguilera - Car Wash

♩ = 114,000168

**16** **7**

26

**46** **23**

96

**16**

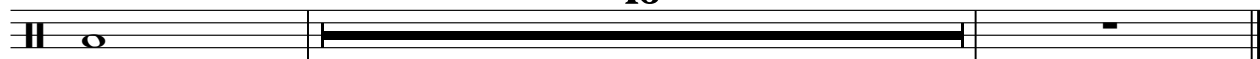

Composer :

# Christina Aguilera - Car Wash

Drums-closed hi-hat

♩ = 114,000168

5

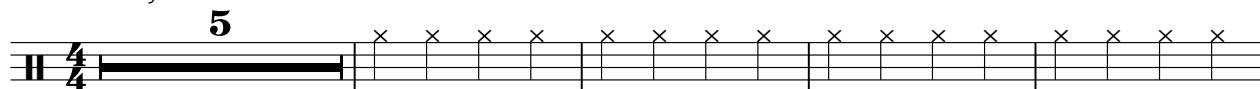

10

16

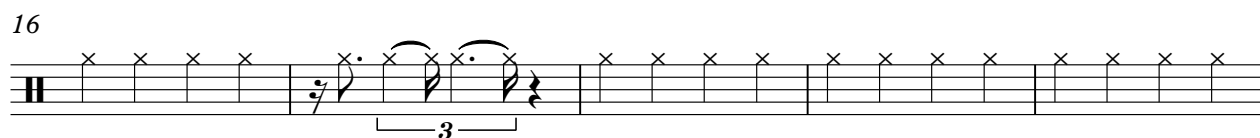

21

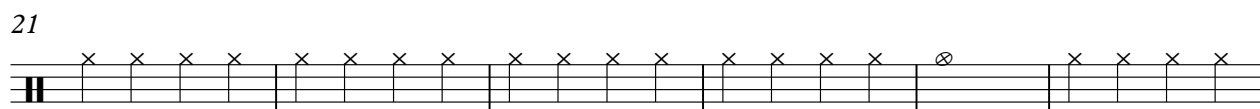

27

33

39

45

51

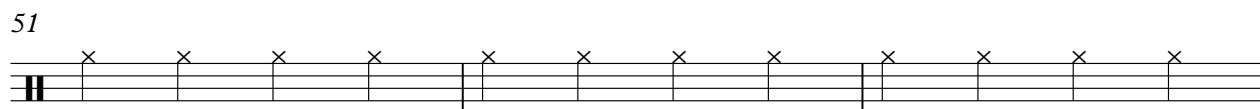

54

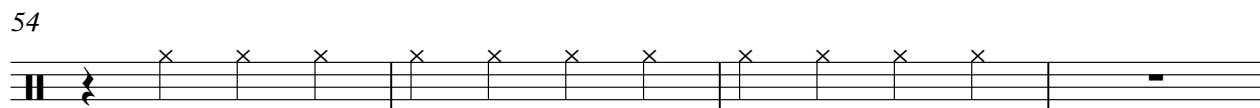

Composer :

2

Drums-closed hi-hat

58

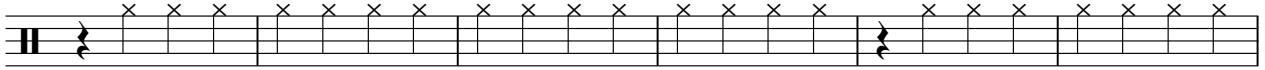

64

70

76

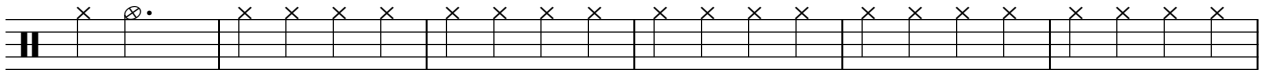

82

88

94

100

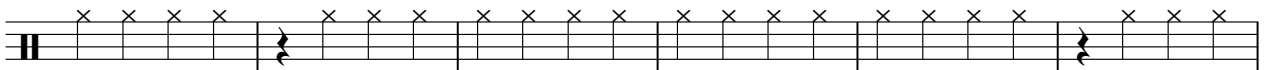

106

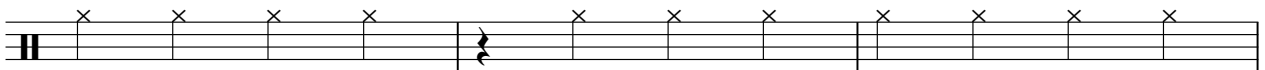

109

2

Drums-open hi-hat

Christina Aguilera - Car Wash

♩ = 114,000168

4

9

14

19

24

29

34

38

Composer :

42

47

52

57

62

67

72

78

83

88

Drums-open hi-hat

93

98

103

108

# Christina Aguilera - Car Wash

## Drums-crash cymbal 1

♩ = 114,000168

13 15 7

38 7 7 3

59 3 3

70 22 3 3

101 3

108

Composer :

Drums-crash cymbal 2

Christina Aguilera - Car Wash

♩ = 114,000168

**65**

65 66 67 68 69

70

**34**

70 71 72 73 74

107

**3**

107 108 109 110

Composer :

Drums-high tom 1

Christina Aguilera - Car Wash

♩ = 114,000168

**71**

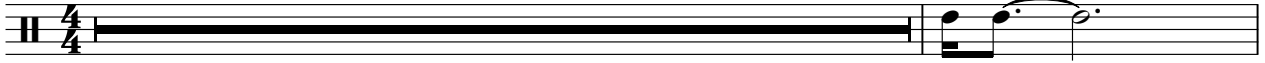

73

**23**

**16**

Composer :

Drums-mid tom 1

Christina Aguilera - Car Wash

♩ = 114,000168

**16** **6**

25 **47** **40**

Composer :

Drums-hand clap

Christina Aguilera - Car Wash

♩ = 114,000168

7

12

18

23

29

34

39

45

50

Composer :

V.S.

Drums-hand clap

108

$\text{♩} = 114,000168$   
**25**

28

31

34

37

40

44

47

50

53

Composer :

V.S.

Drums-tambourine

56

60

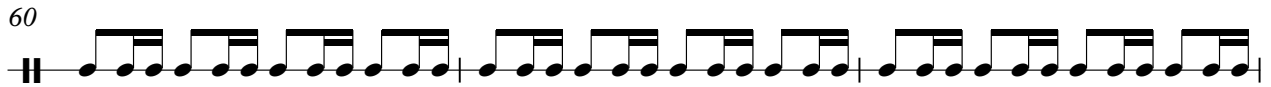

63

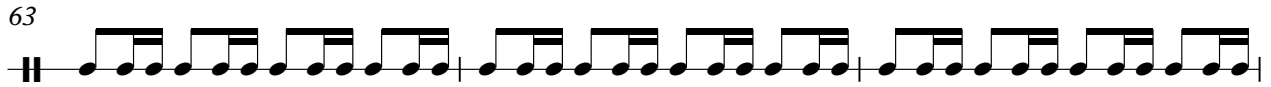

66

69

73

77

80

83

86

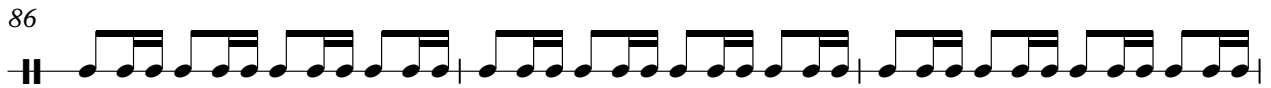

89

92

95

99

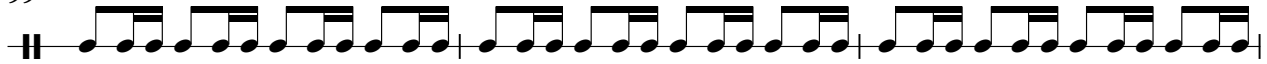

102

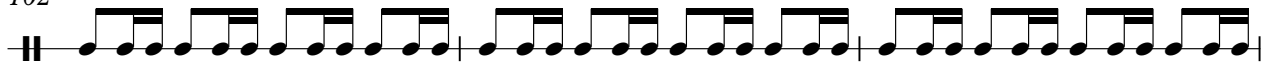

105

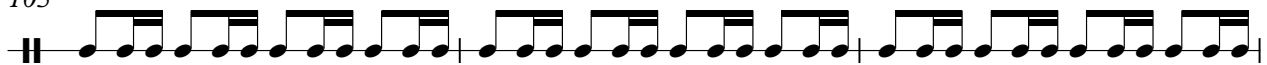

108

110

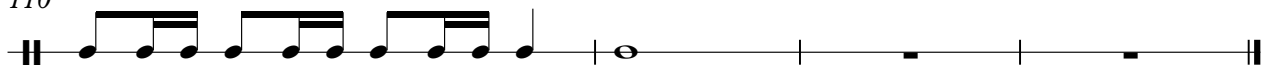

# Christina Aguilera - Car Wash

High muted guitar

♩ = 114,000168

4

8

11

14

18

21

24

9

35

38

40

9

Composer :

High muted guitar

50

53

56

32

90

93

97

100

103

8

# Christina Aguilera - Car Wash

Low muted guitar

♩ = 114,000168

5

8

11

14

18

21

24

9

35

38

40

9

Composer :

Low muted guitar

50

53

56

32

90

93

97

100

103

8

# Christina Aguilera - Car Wash

Pedal steel guitar

$\text{♩} = 114,000168$

Composer :

# Christina Aguilera - Car Wash

Jazz guitar

$\text{♩} = 114,000168$

17

20

24

28

32

43

47

58

62

64

11

Composer :

# Christina Aguilera - Car Wash

## Slapped bass

♩ = 114,000168

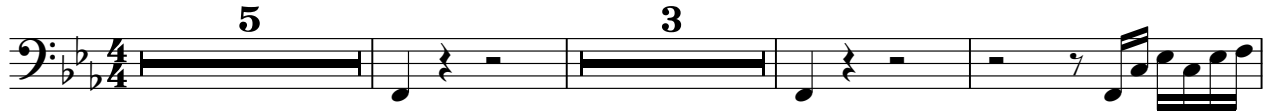

12

18

22

26

30

34

37

40

44

Composer :

V.S.

48

52

55

59

63

67

72

76

80

84

88

92

95

99

103

107

110

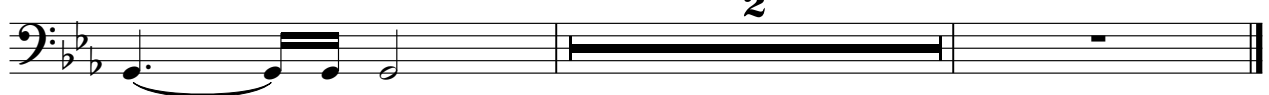

# Christina Aguilera - Car Wash

High brass

♩ = 114,000168

42 3

47

3 3

56

2

63

69

8

81

3 19 3 19

Composer :

2

High brass

105

109

# Christina Aguilera - Car Wash

## High strings

$\text{♩} = 114,000168$

16

20

23

26

14

5

47

50

54

58

7

68

72

8

5

Composer :

2

High strings

87

90

95

100

103

108

Christina Aguilera - Car Wash

Low strings

♩ = 114,000168  
**10**

14

20

25

31

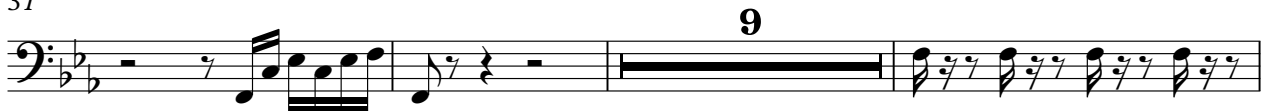

43

46

48

Composer :

81

84

87

98

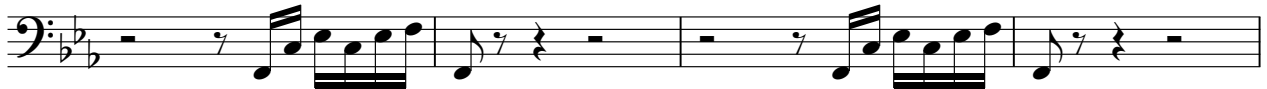

102

# Christina Aguilera - Car Wash

Low piano

♩ = 114,000168

10

14

20

24

30

43

47

83

86

2

10

33

10

Composer :

2

Low piano

98

102

9
