

Take That - Pray

♩ = 108,001083

Alto Saxophone

Baroque Trumpet

Percussion

Music Box

Electric Guitar

5-string Electric Bass

Soprano

Electric Piano

Synth Strings

FX 1 (Rain)

FX 5 (Brightness)

Viola

Solo

ALL rights reserved.

3

Perc.

M. Box

E. Bass

E. Piano

Syn. Str.

FX 1

Vla.

5

Bar. Tpt.

Perc.

M. Box

E. Bass

E. Piano

Syn. Str.

FX 1

Vla.

7

Perc.

M. Box

E. Bass

E. Piano

Syn. Str.

FX 1

Vla.

9

Alto Sax.

Perc.

M. Box

E. Bass

E. Piano

Syn. Str.

FX 1

Vla.

Solo

With time drew near For me

11

Alto Sax. 

Perc. 

E. Bass 

Syn. Str. 

FX 1 

Vla. 

Solo 

toshow my love.

The lon ger I stayed a way for

13

Alto Sax.

Perc.

E. Bass

Syn. Str.

FX 1

Vla.

Solo

Hi dirgom word I need to hear

15

Alto Sax.

Perc.

E. Bass

Syn. Str.

FX 1

Vla.

Solo

now. Don't think I'll hear it a gain.

17

Alto Sax.

Perc.

E. Bass

Syn. Str.

FX 1

FX 5

Vla.

Solo

Buthe nights

18

Alto Sax.

Perc.

E. Bass

S.

Syn. Str.

FX 1

FX 5

Vla.

Solo

3

were ways warm when with you.

19

Alto Sax.

Perc.

E. Bass

S.

FX 1

Vla.

Solo

Hol dingou right by my side.

21

Alto Sax.

Perc.

E. Bass

S.

FX 1

FX 5

Vla.

Solo

He mor ning al ways too soon.

23

Alto Sax.

Perc.

E. Bass

S.

FX 1

FX 5

Vla.

Solo

Be fore I e ven close my eyes

25

yeah.

All I do eachight pray.

27

Alto Sax.

Perc.

M. Box

E. Bass

E. Piano

Syn. Str.

FX 1

FX 5

Vla.

Solo

Ho ping thall be part

29

Alto Sax.

Perc.

M. Box

E. Bass

E. Piano

Syn. Str.

FX 1

FX 5

Vla.

Solo

ofu a gain some day.

30

Alto Sax.

Bar. Tpt.

Perc.

M. Box

E. Bass

E. Piano

Syn. Str.

FX 1

FX 5

Vla.

Solo

All I do eachight think

32

Alto Sax.

Perc.

M. Box

E. Bass

E. Piano

Syn. Str.

FX 1

FX 5

Vla.

Solo

Of all the times I closed the door

33

Alto Sax.

Perc.

M. Box

E. Bass

E. Piano

Syn. Str.

FX 1

FX 5

Vla.

Solo

35

Alto Sax.

Bar. Tpt.

Perc.

E. Bass

Syn. Str.

FX 1

Vla.

Solo

- Alto Sax.**: Treble clef, starting with a whole rest in measure 35, followed by a quarter note G4, a quarter note A4, and a quarter note B4 in measure 36.
- Bar. Tpt.**: Treble clef, starting with a whole rest in measure 35, followed by a quarter note G3, a quarter note A3, a quarter note B3, and a quarter note C4 in measure 36.
- Perc.**: Percussion clef, featuring a complex rhythmic pattern of eighth and sixteenth notes with accents throughout both measures.
- E. Bass**: Bass clef, starting with a triplet of quarter notes (G2, A2, B2) in measure 35, followed by a quarter note C3, a quarter note D3, and a quarter note E3 in measure 36.
- Syn. Str.**: Treble clef, starting with a whole rest in measure 35, followed by a whole note chord in measure 36.
- FX 1**: Treble clef, starting with a whole rest in measure 35, followed by a whole note chord in measure 36.
- Vla.**: Alto clef, starting with a whole rest in measure 35, followed by a whole note chord in measure 36.
- Solo**: Treble clef, starting with a whole rest in measure 35, followed by a whole rest in measure 36.

Lyrics: If you can't give the past I'll un

37

Alto Sax. 

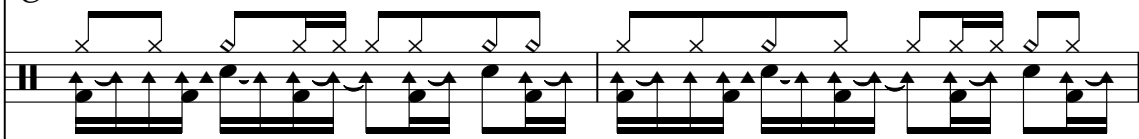
Perc. 

E. Bass 

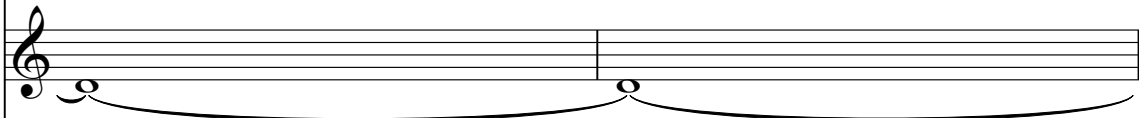
Syn. Str. 

FX 1 

Vla. 

Solo 

destand that. Can't un der stand why I did

39

Alto Sax. 

Perc. 

E. Bass 

Syn. Str. 

FX 1 

Solo 

this to you. And all of days and thenights

41

Alto Sax.

Perc.

E. Bass

Syn. Str.

FX 1

Vla.

Solo

I'll regret it I never showed you my love.

43

Alto Sax.

Perc.

E. Bass

Syn. Str.

FX 1

FX 5

Vla.

Solo

Buße nights

44

Alto Sax.

Perc.

E. Bass

S.

FX 1

FX 5

Vla.

Solo

were wals warm er with you. Hol

46

Alto Sax.

Perc.

E. Bass

S.

FX 1

FX 5

Vla.

Solo

- Alto Sax.**: Melodic line in treble clef with eighth and quarter notes.
- Perc.**: Rhythmic accompaniment with various percussion symbols (x, o, triangle) and eighth notes.
- E. Bass**: Bass line in bass clef with eighth and quarter notes.
- S.**: Soprano vocal line with a few notes.
- FX 1**: Electric guitar 1 with sustained chords.
- FX 5**: Electric guitar 5 with a few notes.
- Vla.**: Viola part in alto clef with eighth notes.
- Solo**: Solo part in treble clef, mostly rests.

dingou right by my side.

Bhe mor

48

Alto Sax.

Perc.

E. Bass

S.

FX 1

FX 5

Vla.

Solo

ning al ways comes too soon. Be fore

50

Alto Sax.

Bar. Tpt.

Perc.

E. Bass

S.

FX 1

FX 5

Vla.

Solo

I e ven close my eyes.

52

Alto Sax.

Perc.

M. Box

E. Bass

E. Piano

Syn. Str.

FX 1

FX 5

Vla.

Solo

All I do eachight pray

54

Alto Sax.

Perc.

M. Box

E. Bass

E. Piano

Syn. Str.

FX 1

FX 5

Vla.

Solo

Ho ping that I'll be Apart

55

Alto Sax.

Perc.

M. Box

E. Bass

E. Piano

Syn. Str.

FX 1

FX 5

Vla.

Solo

ofu a gain some day.

56

Alto Sax.

Bar. Tpt.

Perc.

M. Box

E. Bass

E. Piano

Syn. Str.

FX 1

FX 5

Vla.

Solo

All I do eachight think

58

Alto Sax.

Perc.

M. Box

E. Bass

E. Piano

Syn. Str.

FX 1

FX 5

Vla.

Solo

Of all the times I closed the door

59

Alto Sax.

Bar. Tpt.

Perc.

M. Box

E. Bass

S.

E. Piano

Syn. Str.

FX 1

FX 5

Vla.

Solo

61

Alto Sax.

Bar. Tpt.

Perc.

E. Bass

S.

Syn. Str.

FX 1

FX 5

Vla.

Solo

Of **d**ream we long **l**ive.

63

Alto Sax.
 Bar. Tpt.
 Perc.
 E. Bass
 S.
 Syn. Str.
 FX 1
 FX 5
 Vla.
 Solo

If yestop andclose eyes

65

Alto Sax.

Bar. Tpt.

Perc.

E. Bass

S.

Syn. Str.

FX 1

FX 5

Vla.

Solo

You'll pic ture in side. I'm so cold

67

Alto Sax.

Bar. Tpt.

Perc.

M. Box

E. Gtr.

E. Bass

S.

E. Piano

Syn. Str.

FX 1

FX 5

Vla.

Solo

and all a lone.

69

Alto Sax.

Bar. Tpt.

Perc.

M. Box

E. Gtr.

E. Bass

E. Piano

Syn. Str.

FX 1

71

Bar. Tpt.

Perc.

M. Box

E. Gtr.

E. Bass

E. Piano

Syn. Str.

FX 1

73

Bar. Tpt.

Perc.

M. Box

E. Gtr.

E. Bass

E. Piano

Syn. Str.

FX 1

Solo

Sor

75

ry come back to me. All I do each night pray

77

Alto Sax.

Perc.

M. Box

E. Gtr.

E. Bass

E. Piano

Syn. Str.

FX 1

FX 5

Vla.

Solo

Ho ping thall be part

79

Perc.

M. Box

E. Bass

E. Piano

Syn. Str.

FX 1

FX 5

Vla.

Solo

ofu a gain some day.

80

Bar. Tpt.

Perc.

M. Box

E. Bass

E. Piano

Syn. Str.

FX 1

FX 5

Vla.

Solo

All I do eachight think

Detailed description of the musical score: The score is for page 44, starting at measure 80. It features ten staves. The Bar. Tpt. staff has a melodic line starting with a quarter note G4, followed by eighth notes A4, B4, C5, and a quarter rest. The Perc. staff shows a complex rhythmic pattern with eighth and sixteenth notes, some marked with 'x' above them. The M. Box staff has a few scattered notes, including a quarter note G4 and a quarter rest. The E. Bass staff has a steady eighth-note bass line starting on C3. The E. Piano staff has chords and single notes, including a quarter note G4 and a quarter rest. The Syn. Str. staff has a few notes, including a quarter note G4 and a quarter rest. The FX 1 staff has a few notes, including a quarter note G4 and a quarter rest. The FX 5 staff has a complex rhythmic pattern with eighth and sixteenth notes. The Vla. staff has a few notes, including a quarter note G4 and a quarter rest. The Solo staff has a complex rhythmic pattern with eighth and sixteenth notes. The lyrics 'All I do eachight think' are written below the Solo part.

All I do eachight think

82

Perc.

M. Box

E. Bass

E. Piano

Syn. Str.

FX 1

FX 5

Vla.

Solo

Of all the times I closed the door

83

Perc.

M. Box

E. Bass

E. Piano

Syn. Str.

FX 1

FX 5

Vla.

Solo

Teep mylove with in.

84

Alto Sax.

Perc.

M. Box

E. Bass

S.

E. Piano

Syn. Str.

FX 1

FX 5

Solo

All I do eachight pray

86

Alto Sax.

Perc.

M. Box

E. Bass

S.

E. Piano

Syn. Str.

FX 1

FX 5

Solo

Ho ping that I'll be Apart

87

Alto Sax.

Perc.

M. Box

E. Bass

S.

E. Piano

Syn. Str.

FX 1

FX 5

Solo

ofu a gain some day.

Alto Sax.

Bar. Tpt.

Perc.

M. Box

E. Bass

S.

E. Piano

Syn. Str.

FX 1

FX 5

Solo

All I do eachight think

90

Alto Sax.

Perc.

M. Box

E. Bass

S.

E. Piano

Syn. Str.

FX 1

FX 5

Solo

Of all the times I closed the door

91

Alto Sax.

Perc.

M. Box

E. Bass

S.

E. Piano

Syn. Str.

FX 1

FX 5

Solo

Teep mylove with in.

92

Alto Sax.

Perc.

M. Box

E. Bass

S.

E. Piano

Syn. Str.

FX 1

FX 5

Solo

All I do eachight pray

94

Alto Sax.

Perc.

M. Box

E. Bass

S.

E. Piano

Syn. Str.

FX 1

FX 5

Solo

Ho ping that I'll be Apart

95

Alto Sax.

Bar. Tpt.

Perc.

M. Box

E. Bass

S.

E. Piano

Syn. Str.

FX 1

FX 5

Solo

The musical score for page 95 features the following parts and their content:

- Alto Sax.**: A single note with a sharp sign (F#) in the final measure.
- Bar. Tpt.**: A whole rest for the entire duration.
- Perc.**: A rhythmic pattern of eighth notes with accents, grouped in pairs.
- M. Box**: A single note in the final measure.
- E. Bass**: A steady eighth-note bass line.
- S.**: A vocal line with a whole note chord in the final measure.
- E. Piano**: Chordal accompaniment with sustained notes.
- Syn. Str.**: A single chord in the final measure.
- FX 1**: A sustained chord with a sharp sign in the final measure.
- FX 5**: A rhythmic accompaniment of eighth notes.
- Solo**: A melodic line with a long note in the final measure.

of you a gain some day.

96

Alto Sax.

Bar. Tpt.

Perc.

M. Box

E. Bass

S.

E. Piano

Syn. Str.

FX 1

FX 5

Solo

All I do each night think

98

Alto Sax.

Bar. Tpt.

Perc.

M. Box

E. Gtr.

E. Bass

S.

E. Piano

Syn. Str.

FX 1

FX 5

Vla.

Solo

Alto Saxophone

Take That - Pray

♩ = 108,001083

7

12

16

20

24

29

34

39

43

47

V.S.

Alto Saxophone

51

56

61

65

69

86

93

96

Baroque Trumpet

Take That - Pray

♩ = 108,001083

25

35

56

62

66

71

75

89

Take That - Pray

Percussion

♩ = 108,001083

1

4

6

8

10

12

14

16

18

20

V.S.

Percussion

22

24

26

28

30

32

34

36

38

40

Percussion

42

44

46

48

50

52

54

56

58

60

V.S.

Percussion

83

85

87

89

91

93

95

97

♩ = 108,001083

7 16

27

33 18

55

60 8

72

77

83

89

94

♩ = 108,001083

66

71

75

21 **2**

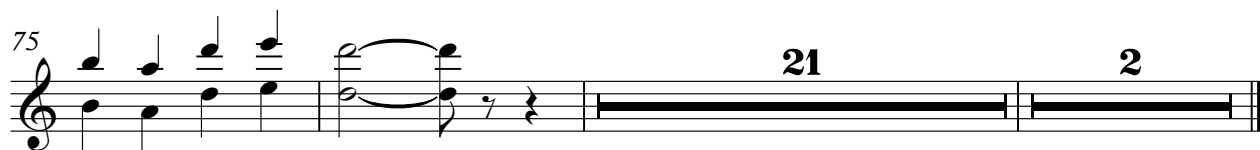

5-string Electric Bass

Take That - Pray

♩ = 108,001083

5

9

13

17

21

25

29

33

38

V.S.

42

46

51

55

59

63

68

72

76

80

84

88

92

96

Take That - Pray

Soprano

♩ = 108,001083

16

23

19

48

9

63

16

85

91

95

Electric Piano

Take That - Pray

♩ = 108,001083

5

9 16

28

32 18

53

57 8

68

72

76

80

84

88

92

96

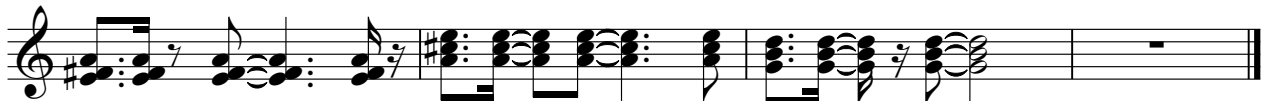

Synth Strings

Take That - Pray

♩ = 108,001083

8

16

30

38

53

60

68

74

81

V.S.

2

Synth Strings

88

94

FX 1 (Rain)

Take That - Pray

♩ = 108,001083

9

18

27

36

45

54

62

71

79

V.S.

2

FX 1 (Rain)

87

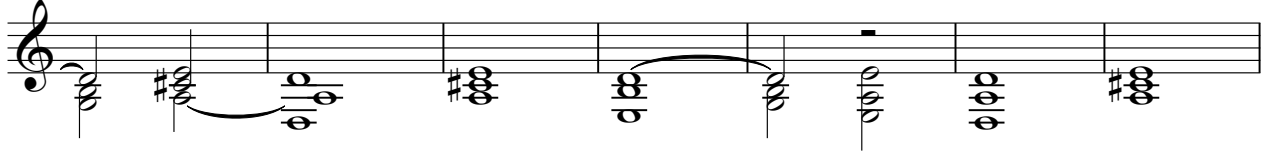

94

♩ = 108,001083

15 2

21 3

26

29

32 9

43 2 3

49

53

56

58

97

Viola

Take That - Pray

♩ = 108,001083

8

17

21

25

31

36

3

43

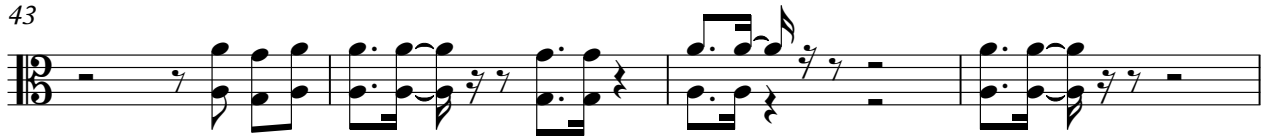

47

51

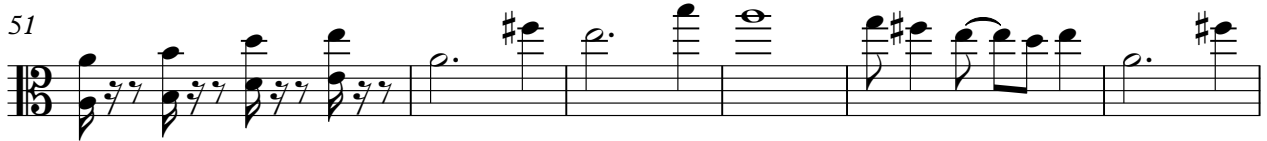

57

62

66

79

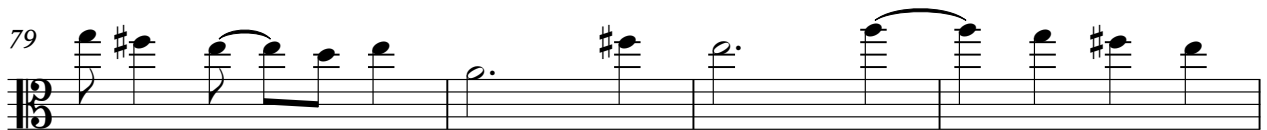

83

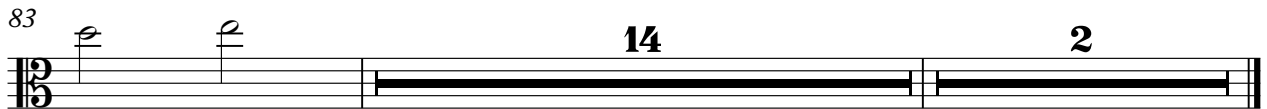

Take That - Pray

Solo

♩ = 108,001083

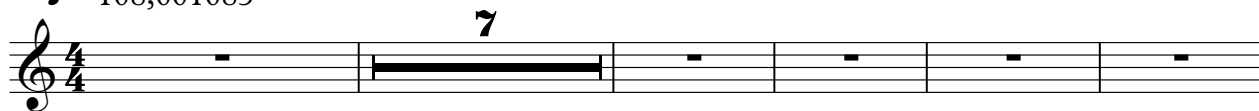

ALL rights reserved.

Where draw ear Forstomlyve. This pray for

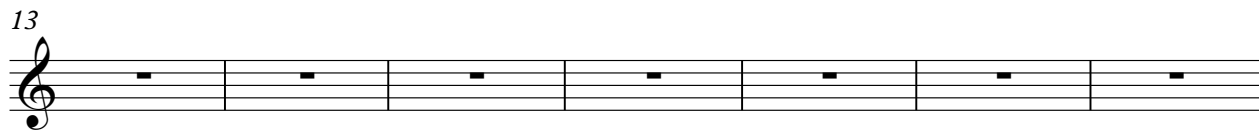

Hi dream of do beamow. Don't it again. Rightsway withu. Hol

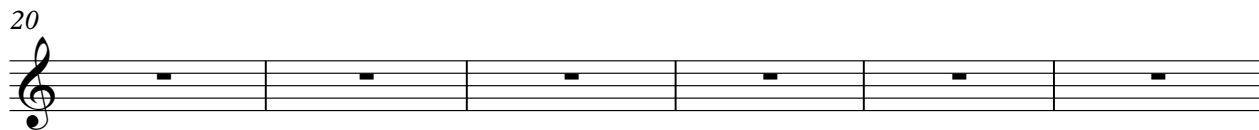

dignity side. But nor ninety soon. Here level os myes yeah.

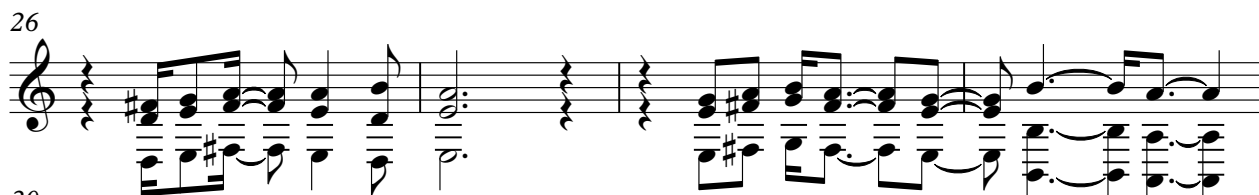

All do each pray. Hoping hill be part you gasome day.

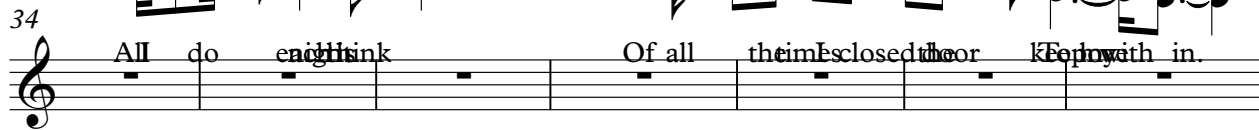

All do each sink Of all them closed theor keep with in.

If you can't find I'll stand that. Can't you did theyou. And of the things

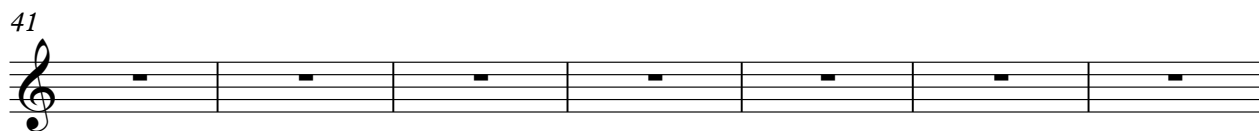

I'll get it you do. Rightsway withu. Hol dignity side. But

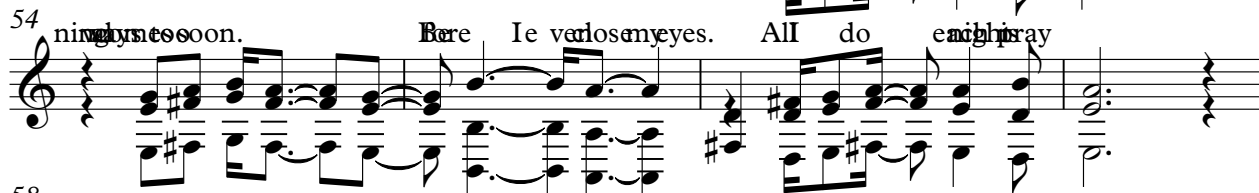
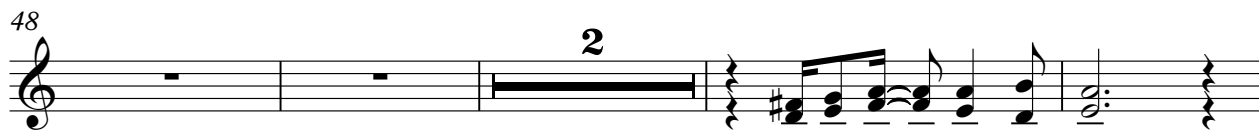

nor ninety soon. Here Ie ver los myes. All do each pray

Hoping hill be part you gasome day. All 2 do each 2 sink

Of all them closed theor keep with in. Surly em sight Of the no live. If you phas

65

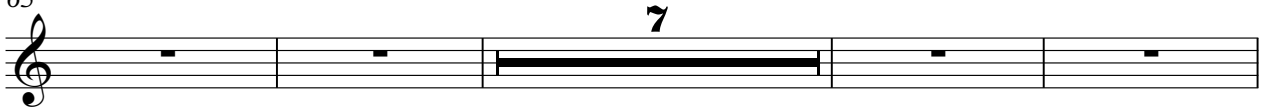

You ~~are~~ inside. I'm so cold and all a lone. So ~~ry~~ back to me.

76

All do each ~~thi~~ pray Ho ping th~~at~~ll be ~~part~~ of you ~~ga~~ some day.

80

All do each ~~thi~~ think Of all the ~~me~~ closed ~~the~~ door ~~ke~~ ~~fo~~ ~~ry~~ with in.

84

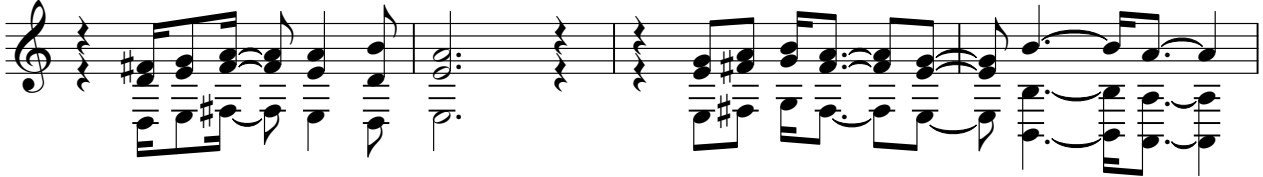

All do each ~~thi~~ pray Ho ping th~~at~~ll be ~~part~~ of you ~~ga~~ some day.

88

All do each ~~thi~~ think Of all the ~~me~~ closed ~~the~~ door ~~ke~~ ~~fo~~ ~~ry~~ with in.

92

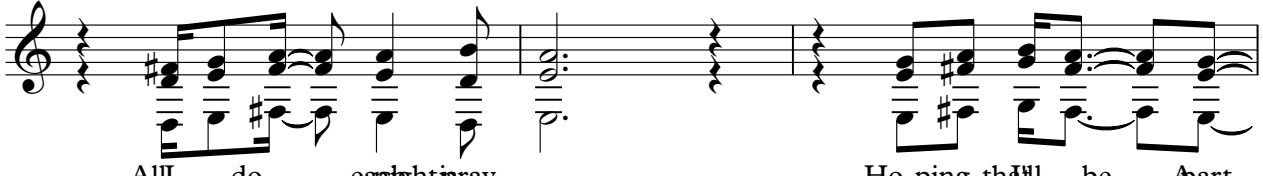

All do each ~~thi~~ pray Ho ping th~~at~~ll be ~~part~~

95

of you ~~ga~~ some day. All do each ~~thi~~ think