

# Take That - Relight My Fire

♩ = 123,002235

Percussion

Vibraphone

Jazz Guitar

5-string Electric Bass

Electric Piano

Percussive Organ

Synth Bass

Reverse Cymbals

Tape Sampler Keyboard [Strings]

Lead 1 (Square)

Lead 1 (Square)

FX 5 (Brightness)

♩ = 123,002235

Violoncello

Solo

ALL rights reserved.

Telephone

5

Perc.

E. Bass

E. Pno.

Perc. Organ

Rev. Cym.

Lead 1

Vc.

Tel.

#0

8

Perc.

E. Bass

E. Pno.

Perc. Organ

Lead 1

Vc.

11

Perc.

J. Gtr.

E. Bass

E. Pno.

Tape Smp. Str

Vc.

14

Perc.

Vib.

J. Gtr.

E. Bass

E. Pno.

Perc. Organ

Vc.

Solo

Tel.

Help me escape this fee lin' Of in se cu rity

#0

17

Perc.

Vib.

E. Bass

E. Pno.

Perc. Organ

Solo

ah ah. I need you so much But I don't

20

Perc.

Vib.

E. Bass

E. Pno.

Perc. Organ

Rev. Cym.

Solo

think you really need me. Ah ah But if we all

23

Perc.

Vib.

E. Bass

E. Pno.

Perc. Organ

Rev. Cym.

Lead 1

FX 5

Vc.

Solo

stand up In the name of love. And state the case Of what we're dealing with.

26

Perc.

Vib.

E. Bass

E. Pno.

Perc. Organ

Lead 1

Vc.

Solo

I've got to say I only dream of you. But like a thief

29

Perc.

Vib.

J. Gtr.

E. Bass

E. Pno.

Tape Smp. Str

Lead 1

Vc.

Solo

in the night You took a way the love that I knew.

32

Perc.

Vib.

J. Gtr.

E. Bass

E. Pno.

Rev. Cym.

Lead 1

FX 5

Vc.

Solo

Tel.

Re light my fire.

35

Perc.

Vib.

E. Bass

E. Pno.

FX 5

Vc.

Solo

Your love is my on ly de sire. Re light my fire

38

Perc.

Vib.

E. Bass

E. Pno.

FX 5

Vc.

Solo

'Cause I need your love.

41

Perc. Vib. E. Bass E. Pno. S. Bass Rev. Cym. Lead 1 FX 5 Vc. Solo Tel.

Detailed description of the musical score: The score is for a 41-measure section. The Percussion part features a complex, rhythmic pattern with many sixteenth notes and rests. The Vibraphone part has a few notes in the first measure. The Electric Bass part has a steady eighth-note line. The Electric Piano part has chords in the first and second measures. The Synthesizer Bass part has chords in the third and fourth measures. The Reverse Cymbal part has a few notes in the first measure. The Lead 1 part has a few notes in the second measure. The FX 5 part has a few notes in the first measure. The Violoncello part has chords in the first and second measures, a long sustain in the third measure, and a melodic line in the fourth measure. The Solo part has a few notes in the first measure. The Telephone part is silent.

44

Perc.

Vib.

E. Bass

E. Pno.

S. Bass

Lead 1

Vc.

Solo

Tel.

Turn back the times 'Til the days

#0

47

Perc.

Vib.

E. Bass

E. Pno.

Perc. Organ

Solo

when our love wasew. Do you mem ber? No

50

Perc.

Vib.

E. Bass

E. Pno.

Perc. Organ

Solo

mat ter what was hap penin' I was there withou. Ah ah.

53

Perc.

Vib.

E. Bass

E. Pno.

Perc. Organ

Rev. Cym.

Lead 1

FX 5

Vc.

Solo

But if we all stand up For what we believe And may be live

56 Perc. Vib. E. Bass E. Pno. Perc. Organ Lead 1 Vc. Solo

with in Our pos si bi lities The world would be wild for the dream.

59 Perc. Vib. E. Bass E. Pno. Perc. Organ Tape Smp. Str. Lead 1 Lead 1 Vc. Solo

So ba by don't turn a way Lis ten to what I got ta say.

62

Perc.

Vib.

J. Gtr.

E. Bass

E. Pno.

Rev. Cym.

Tape Smp. Str

Lead 1

FX 5

Vc.

Solo

Tel.

Re light my fire.

65

Perc.

Vib.

E. Bass

E. Pno.

FX 5

Vc.

Solo

Your love is my only desire.

68

Perc.

Vib.

E. Bass

E. Pno.

FX 5

Vc.

Solo

Re light my fire 'Cause I need your love.

71

Perc.

Vib.

E. Bass

E. Pno.

Lead 1

FX 5

Vc.

Solo

Tel.

Re light my fire.

74

Perc.

Vib.

E. Bass

E. Pno.

Lead 1

FX 5

Vc.

Solo

Your love is my on ly de sire. Re light my fire

77

Perc.

Vib.

E. Bass

E. Pno.

Lead 1

FX 5

Vc.

Solo

'Cause I need I need

80

Perc.

Vib.

E. Bass

Lead 1

FX 5

Vc.

Solo

your love. Yeah

83

Perc.

Vib.

E. Bass

Rev. Cym.

Lead 1

FX 5

Vc.

Solo

Tel.

yougot tabe strong e nough Twalk on throughthe night. There's a new day

86

Perc.

Vib.

E. Bass

Lead 1

FX 5

Vc.

Solo

on the o ther side. Yogot t̄have hope In your soul

89

Perc.

Vib.

E. Bass

Lead 1

Vc.

Solo

just keep on wal kin'. Woh oh oh yeah. Strong

92

Perc.

Vib.

E. Bass

E. Pno.

FX 5

Solo

ough to walk on through night There's new day on the other side.

95

Perc.

Vib.

E. Bass

E. Pno.

FX 5

Solo

On the other side You got to have hope In your soul. I keep wal

98

Perc.

Vib.

E. Bass

E. Pno.

Rev. Cym.

FX 5

Vc.

Solo

Tel. kin' baby. Keep on wakin' ba by yeah. Re light my fire.

#0

101

Perc.

Vib.

E. Bass

E. Pno.

FX 5

Vc.

Solo

Tel. Your love is my on ly de sire.

104

Perc.

Vib.

E. Bass

E. Pno.

Lead 1

FX 5

Vc.

Solo

Re light my fire. 'Cause I need your love

107

Perc.

Vib.

E. Bass

E. Pno.

Rev. Cym.

Lead 1

FX 5

Vc.

Solo

I need your love. Re light my fire.

110

Perc. Vib. E. Bass E. Pno. Lead 1 FX 5 Vc. Solo

Your love is my only de sire. Re light my fire.

This section of the score covers measures 110 to 112. It features a complex arrangement of instruments: Percussion (Perc.), Vibraphone (Vib.), Electric Bass (E. Bass), Electric Piano (E. Pno.), Lead 1, FX 5, Violoncello (Vc.), and Solo. The vocal line in the Solo part contains the lyrics: "Your love is my only de sire. Re light my fire." A double bar line is present on the left side of the page.

113

Perc. Vib. E. Bass E. Pno. Rev. Cym. Lead 1 FX 5 Vc. Solo

'Cause I need your love I need your love. Re

This section of the score covers measures 113 to 115. The instruments include Percussion (Perc.), Vibraphone (Vib.), Electric Bass (E. Bass), Electric Piano (E. Pno.), Revolving Cymbal (Rev. Cym.), Lead 1, FX 5, Violoncello (Vc.), and Solo. The vocal line in the Solo part contains the lyrics: "'Cause I need your love I need your love. Re".

116

Perc.

Vib.

E. Bass

E. Pno.

Rev. Cym.

Lead 1

FX 5

Vc.

Solo

Tel.

light my fire. Re light my fire.

119

Perc.

Vib.

E. Bass

E. Pno.

Lead 1

Lead 1

FX 5

Vc.

Solo

Re light my fire.

Re

light my fire.

122

Perc. Vib. E. Bass E. Pno. Rev. Cym. Lead 1 Lead 1 FX 5 Vc. Solo Tel.

I need yourve. Re light my fire.

125 Perc.

Vib.

E. Bass

E. Pno.

FX 5

Vc.

Solo

Your love is my on ly de sire.

128

Perc.

Vib.

J. Gtr.

E. Bass

E. Pno.

Perc. Organ

S. Bass

Rev. Cym.

Lead 1

Lead 1

FX 5

Vc.

Solo

Tel.

Re light my fire.

# Take That - Relight My Fire

## Percussion

♩ = 123,002235

6

8

10

12

14

16

18

20

22

V.S.

Percussion

Percussion

V.S.

Percussion

64

66

68

70

72

74

76

78

80

82

Percussion

84

86

88

90

92

94

96

98

100

102

V.S.

Percussion

124

126

128

Vibraphone

Take That - Relight My Fire

♩ = 123,002235

**13**

17

21

25

29

35

39

**4**

92

95

99

105

110

115

121

126

♩ = 123,002235

10

14

16

32

29

63

65 2

5-string Electric Bass

Take That - Relight My Fire

♩ = 123,002235

3

8

12

16

20

24

28

32

36

40

V.S.

44

48

52

56

60

64

68

72

76

80

86

91

95

99

103

107

111

115

119

123

V.S.

5-string Electric Bass

127

♩ = 123,002235

3

7

10

14

18

23

26

29

33

39

44

50

55

58

61

65

71

76

92

97

102

108

114

120

125

Percussive Organ

Take That - Relight My Fire

♩ = 123,002235

3

8

5

16

20

24

29

18

50

54

58

69

2

Synth Bass

Take That - Relight My Fire

♩ = 123,002235

41

45

83

2

Reverse Cymbals

Take That - Relight My Fire

♩ = 123,002235

2 16

22 8

34 7 10

54 8

65 18 14

99 6

109 6 6

123 4 2

Take That - Relight My Fire  
Tape Sampler Keyboard [Strings]

♩ = 123,002235

9

13

16

31

29

61

68

Lead 1 (Square)

Take That - Relight My Fire

♩ = 123,002235

27

32

27

63

16 22

104

4

112

4

120

123

5 2

# Take That - Relight My Fire

## Lead 1 (Square)

♩ = 123,002235

2

8

12

24

29

13

9

54

59

11

73

3

5

86

91

24

117

3

7

2

♩ = 123,002235

96

101

105

109

113

118

124

127

Violoncello

Take That - Relight My Fire

♩ = 123,002235

3

8

2

15

8

27

2

33

37

41

45

8

56

2

2  
61  
Violoncello  
66  
71  
75  
78  
80  
82  
85  
90  
101

105

Violoncello

110

115

119

124

127

# Take That - Relight My Fire

Solo

♩ = 123,002235

12

ALL rights reserved.

Help me cap it see in O'iseuty ahah.

18

Ineed yousu But on't think I'd eehe. Ahah But I'll stand up I'll be. And

25

3

the of the on! I've got teay I'd reafu. Blike hief in hight Took away the that knew.

33

Re light myre. You love myn ly de sire. Re light myre

38

3

'Cause I need you love. Turn

46

back the filla ys when olow sv. Dyou em ber? No ma what hap penin' was ion. Ahah.

53

But I'll stand up For I believe And I believe with O'posi bi ties The world

58

3

would wild for the eam. So ba don't turn away Lis ten to what I got ta say.

64

Re lightm fyre. You lovism on ly de sire. Re lightm fyre

69

'Caused yo love. Re lightm fyre.

74

You lovism on ly de sire. Relightm fyre 'Caused Ineed

80

yo love. Yeah yo strong nougth light. There's a way on the side.

87

You have In soul just a val kin'. Woh oh yeah Strong nougth light

93

There's a way on the side. On the side You got ta love In yo soul. I keep val

98

kill ya a byah. Relightm fyre. You lovism on ly de sire.

104

Relightm fyre. 'Caused yo love Ineed yo love. Relightm fyre.

109

You lovism on ly de sire. Re lightm fyre. 'Caused

114

yo love Ineed yo love. Re lightm fyre. Relightm fyre. Re

2

121

2

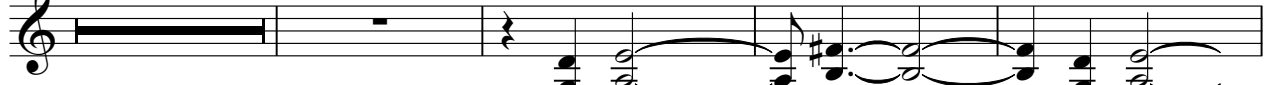

light my fire. ~~light my fire.~~

Re light my fire.

Yoluvésmyon

127

ly de sire.

Re light my fire.

♩ = 123,002235

3 8

#0 #0

16

17 8 3

#0 #0 #0

47

17 7 10

#0 #0

83

15 15

#0 #0

116

7 4 2