

Mamas And The Papas - Dedicated To The One I Love

♩ = 104,000015

Harmonica

Jazz Guitar

Acoustic Bass

♩ = 104,000015

Violoncello

5

Harm.

J. Gtr.

A. Bass

Vc.

1957,1967 MCA Music Publishing

9

Harm. J. Gtr. A. Bass Vc.

13

Harm. J. Gtr. A. Bass Vc.

17

Harm.

J. Gtr.

A. Bass

Vc.

Cb.

21

$\text{♩} = 105,999954$ $\text{♩} = 120,999947$ $\text{♩} = 104,000015$

Harm.

J. Gtr.

A. Bass

Vc.

Cb.

$\text{♩} = 105,999954$ $\text{♩} = 120,999947$ $\text{♩} = 104,000015$

$\text{♩} = 120,999947$ $\text{♩} = 104,000015$

$\text{♩} = 113,000099$ $\text{♩} = 120,999947$

$\text{♩} = 105,999954$

33

Harm.
J. Gtr.
A. Bass
Vc.
Cb.

37

Harm.
J. Gtr.
A. Bass
Vc.
Cb.

41

Harm.

J. Gtr.

A. Bass

Vc.

Cb.

45

Harm.

J. Gtr.

A. Bass

Vc.

Cb.

49

Harm.

J. Gtr.

A. Bass

Vc.

Cb.

53

$\text{♩} = 109,999948$ $\text{♩} = 104,000045$ $\text{♩} = 104,999948$

Harm.

J. Gtr.

A. Bass

Vc.

Cb.

$\text{♩} = 109,999948$ $\text{♩} = 104,000045$ $\text{♩} = 104,999948$

$\text{♩} = 109,999948$ $\text{♩} = 104,000045$ $\text{♩} = 120,999947$ $\text{♩} = 109,999948$ $\text{♩} = 104,999948$

57 ♪ = 126,000000 ♪ = 120,999947

Harm.

J. Gtr.

A. Bass

Vc.

Cb.

♪ = 126,000000 ♪ = 104,000015

♪ = 115,000031 ♪ = 113,000099

♪ = 120,999947

61

Harm.

J. Gtr.

A. Bass

Vc.

Cb.

64

Harm.

J. Gtr.

A. Bass

Vc.

Cb.

68

Harm.

J. Gtr.

A. Bass

Vc.

Cb.

73

Harm.

J. Gtr.

A. Bass

Vc.

Cb.

77

Harm.

J. Gtr.

A. Bass

Vc.

Cb.

80

Harm.

J. Gtr.

A. Bass

Vc.

Cb.

84

Harm.

J. Gtr.

A. Bass

Vc.

Cb.

$\text{♩} = 103,999999 = 104,00000015$ $\text{♩} = 103,9$

$\text{♩} = 103,999999 = 104,00000015$ $\text{♩} = 103,9$

$\text{♩} = 105,9$
 $\text{♩} = 112,0$
 $\text{♩} = 104,00$
 $\text{♩} = 108,9$

88 $\text{♩} = 125,999947$ $\text{♩} = 120,999947$

Harm.

J. Gtr.

A. Bass

$\text{♩} = 125,999947$ $\text{♩} = 120,999947$

Vc.

Cb.

$\text{♩} = 126,999947$ $\text{♩} = 104,000015$

$\text{♩} = 115,999981$ $\text{♩} = 113,000099$

$\text{♩} = 120,999947$

92 $\text{♩} = 103,999984$ $\text{♩} = 118,999924$

Harm.

J. Gtr.

A. Bass

$\text{♩} = 103,999984$ $\text{♩} = 118,999924$

Vc.

Cb.

$\text{♩} = 118,999924$ $\text{♩} = 113,999924$

$\text{♩} = 104,000016$

$\text{♩} = 118,999924$ $\text{♩} = 107,999916$

95 ♩ = 108,000047

Harm.

J. Gtr.

A. Bass

Vc.

Cb.

♩ = 108,000047

♩ = 108,000047

98

Harm.

J. Gtr.

A. Bass

Vc.

Cb.

101

Harm.

J. Gtr.

A. Bass

Vc.

Cb.

Mamas And The Papas - Dedicated To The One I Love

♩ = 104,000015

6

10

14

19

23

27

31

35

40

105,999999

120,000000

120,000015

120,000000

120,000015

1957/1967 MCA Music Publishing

V.S.

44

49

53

57

61

65

70

75

79

83

♩ = 104,99999

♩ = 125,000000

♩ = 120,00000095

♩ = 107,000000

♩ = 116,00000016

Jazz Guitar

87

10 2 1 0 0 0 0 0 0 1 7

1 2 0 0 2 0 0 0 0 9 5

92

10 2 9 9 9 9 2 4

1 1 8 1 9 9 9 9 4 5

96

100

Mamas And The Papas - Dedicated To The One I Love

Acoustic Bass

♩ = 104,000015

9

17

♩ = ~~105,999994~~ = 120,9999

24

♩ = 104,000015

♩ = ~~104,000000~~ = ~~100,000000~~ = 100,000015

30

37

44

51

♩ = ~~105,999994~~ = 100,000015

♩ = ~~100,000000~~ = 120,9999

58

♩ = 103,000015

65

1957,1967 MCA Music Publishing

V.S.

2

Acoustic Bass

70

76

83

$\text{♩} = 103,000000 = 120,000015$

$\text{♩} = 103,000000 = 120,9999$

89

$\text{♩} = 103,000005$

$\text{♩} = 103,000005 = 120,000015$

96

Violoncello Mamas And The Papas - Dedicated To The One I Love

♩ = 104,000015

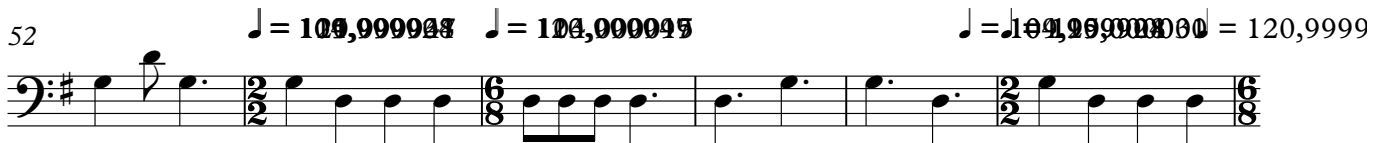

2

Violoncello

70

76

82

$\text{♩} = 102,000000$ $\text{♩} = 101,000000$ 15 $\text{♩} = 101,000000$ $\text{♩} = 120,9999$

89

$\text{♩} = 103,000000$ $\text{♩} = 102,000000$ $\text{♩} = 101,000000$ 15

96

Mamas And The Papas - Dedicated To The One I Love

Contrabass

17
21
25
29
33
37
42
47
51
55

1957,1967 MCA Music Publishing

V.S.

2

59 **Contrabass**

63

67

72

77

81

85

89

93

96

$= 120,000000$ $= 116,00$
 $= 120,00$
 $= 112,00$
 $= 107,999916$ $= 116,000084$
 $= 104,000015$ $= 115,000051$ $= 107,999916$
 $= 104,000015$ $= 104,000015$ $= 120,9999$
 $= 117,999901$
 $= 115,000031$ $= 118,999924$
 $= 113,999954$
 $= 108,999945$
 $= 118,000016$
 $= 104,999924$ $= 112,000061$

